STATE REP. HORACE CALVO, renominated by Democrats.

JOE E. LUCCO, Democratic nominee, Illinois House.

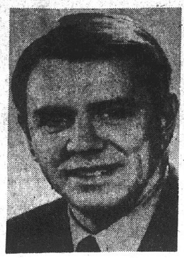

REP. ROBERT J. WALTERS, renominated by Republicans.

EVERETT STEELE, Republican for state representative.

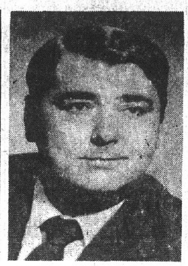

SHERIFF JOHN MAERAS, winner in Democratic primary.

EVELYN BOWLES, Democratic nominee as county clerk.

"GENE" BRIGGS, Democrat for county education post.

GEORGE MUSSO (D), renominated as county treasurer.

WEATHER OUTLOOK

Clearing today with high 35 to 40. Clear and cold tonight. Low in mid-20s. Increasing cloudiness and warmer Friday with high 45 to 50. Gradual warming trend Saturday through Monday. Highs in the 40s to 50s and lows in the 30s to 40s with a chance of rain about Sunday.

Granite City Press-Record

DEVOTED EXCLUSIVELY TO GRANITE CITY—MADISON—VENICE—PONTOON BEACH—MITCHELL

TWICE-A-WEEK—MONDAY AND THURSDAY

Vol. 71—No. 23 108 Granite City, Illinois, Thursday, March 21, 1974 FIVE SECTIONS—48 PAGES Including a 4 Page Advertising Supplement PRICE 15c

Big Quad-City support for primary victors

5 lose precinct positions

Five Quad-City precinct committeemen were sidelined by opponents in Tuesday's election. All those whose political party service was thus ended were Democrats.

In Granite City, Jacob Varadian beat Steve Ortiz 169-131 in Precinct 10 and Glen Sprankle defeated James P. Worthen 113-82 in No. 20.

In Nameoki, Richard L. Peck outpolled Thomas G. Hilt 117-109 in No. 2; Mrs. Helen Hawkins beat Ira Harrell 156-76 in No. 5; and Lloyd Miller Jr. defeated William Thomas 200-142 in No. 6.

Nameoki incumbents successfully withstanding opposition were: Pontoon Beach Mayor Floyd David Moss, 124-65 over Lillian Singer in Precinct One; Frank Mehelic, 133-80 over Eugene Gargac in No. 7; former Supervisor Harry A. Briggs, 116-102 over Joseph Bolt in No. 8; and Raymond L. Gaudette Jr., 177-162 over David L. Johnson in No. 9.

Granite City incumbent committeemen gaining re-election were: Precinct 19, Dorothy M. Vaughn 153-136 over Stephen Saltich; and No. 23, Sam Wolf, County Democratic Central Committee secretary, 237-108 over Ralph L. Elliott.

Chouteau Democratic incumbents staving off opposition were: No. 1, Stan Lucas, 147, over John Dial, 80, and Chester Whyers Sr., 69; and Precinct 6, Jerry C. Turner, 104-96 over Richard Long.

Granite City Democratic results included:

Precinct 1, Frank Fuzessery, 60 votes, incumbent; No. 2, Frank Barunica, 32, inc.; No. 3, Virginia O'Bear, 81 votes, inc.; No. 4, Herbert E. Milton Jr., 92, inc.; No. 5, Andrew Timko, 72, inc.

No. 6, Rufus LeMaster, 91 votes, inc.; No. 7, Walter Whitaker, 66, inc.; No. 8, Gary L. Miller, 124.

No. 9, Lloyd H. Bailey, 101, inc.; No. 11, John Petrillo, 182, inc.; No. 12, Everett Morlen,

(Continued on Page 10)

SCATTERED DEBRIS is all that remains of a Madison warehouse destroyed by fire and explosions Tuesday night. The fire, believed to have been started by children, caused $15,000 damage to the building and $20,000 to the contents, mostly chemicals, garden sprays, plant foods and similar items stored there by William Hlava Jr., operator of the Madison Lawn & Equipment Co. Two firemen were injured while fighting the blaze. Firemen were on the scene from 7:30 p.m. Tuesday until 1 a.m. Wednesday. (Press-Record Photo)

Firemen injured

Two Madison firemen were injured Tuesday night while fighting a fire that destroyed a warehouse on Washington Avenue near the railroad tracks in Madison, causing a loss estimated at $35,000.

Firemen Michael Macek, 19, was treated at St. Elizabeth Hospital for smoke inhalation, and Fireman Andy Economy, 28, suffered injuries in the right rib area when a fire hose broke and struck him. Both were released from the hospital after treatment.

The fire was accompanied by a series of explosions of chemicals and aerosol cans containing garden sprays, weed killers and similar items. The fire raged for several hours before it could be brought under control and firemen were at the

(Continued on Page 8)

Occupancy permit plan

By HARRY BARNES
Press-Record Staff Writer

Persons moving into a Granite City dwelling — either rented or newly purchased — would be required to obtain an occupancy permit based on a city inspection of the property and its compliance with a strict code of minimum housing standards, according to an ordinance placed on first reading by the City Council Monday night.

The bill, which also outlines a long list of housing requirements, provides a fee of $15 for each inspection and a fee of $2 for each occupancy permit issued.

The ordinance, offered for first reading by Alderman Roy Poulos, chairman of the Ordinance Committee, specifies that its objectives are to protect the character and stability of residential areas within the city, to provide minimum standards for cooking, heating and sanitary equipment necessary to the health and safety of occupants of buildings, and to prevent additions or alterations to existing dwellings that would be injurious to the life, health, safety or general welfare of the occupants.

Enforcement of the new law, if it is passed by the council, would be handled by the city building inspector.

The bill established standards which housing must meet to qualify for occupancy, including requirements already established in other city ordinances such as the plumbing, electrical and sanitation codes.

Regulations of the 18-page document set specific requirements for foundations, chimneys, basement construction, exterior walls, roofs, grading and drainage, conditions of windows doors and hatchways and stairways and porches.

The ordinance sets out that the new law does not affect existing occupancies, but will be applied to all occupancies following adoption of the ordinance.

One phase of the ordinance provides that utility firms may not turn on utility services in homes to be occupied until the occupancy permit is issued.

Some specific terms of the new bill are as follows:

"The Building Commissioner is authorized to enter any dwelling dwelling unit, multi-family dwelling, rooming house, or premises at any reasonable time for the purpose of performing his duties under this code. The owner, operator, or occupant of every dwelling, multi-family dwelling, dwelling unit, rooming unit, or the person in charge thereof, shall give the

(Continued on Page 9)

Doerr, Buehler defeated

By GARY SCHNEIDER
Press-Record Staff Writer

Incumbent District 26 Madison County Board member Louis Whitsell, supervisor of Nameoki Township, fought off spirited competition from Edgar A. Patrick, the township's former tax collector, to retain his county board seat in balloting Tuesday.

But two other local incumbents were unable to retain their county board seats—Albert E. Doerr and Carl V. Buehler.

Whitsell tallied 891 votes to 735 for Patrick. The third aspirant in the District 26 race, Bill Gibbons, received 188 votes.

In District 21, vigorous campaigning by young Daniel J. Partney gave him 745 votes and that board position over the incumbent, Buehler, who had 521 votes.

In the third contested Quad-City county board race, Walter "Dick" Sparks, Chouteau Township supervisor, regained his former county post from the incumbent, Doerr, a South Roxana resident, in District 16 balloting.

Sparks, who had been on the board until two years ago, collected 628 votes Tuesday while Doerr received 295. William Thoelke finished a strong second in the race, tallying 566 votes.

Two board posts from the Quad-City area were not contested.

Nelson Hagnauer, Granite City Township supervisor and chairman of the county board, received 1,364 votes as he was re-elected to the District 20 seat.

William B. Webb was re-elected in District 19 with 1,173 ballots.

Votes for Hagnauer in Granite City Precincts 18-19-20-

(Continued on Page 10)

Grassroots Government

Madison School Board 7:30 p.m. today, March 21, at 1707 Fourth St.

Chouteau Town Board 9 a.m. Saturday, March 23, at 825 Thorngate Drive.

Nameoki Town Board 7 p.m. Monday, March 25, at 4250 Highway 162.

Granite City Council 8 p.m. Monday, March 25, at GC City Hall.

JAMES F. CHAPMAN, new Democratic State Central Committeeman.

Complete vote totals—county and districts

DEMOCRATIC

U. S. Senator	
Adlai Stevenson	23,325
W. Dakin Williams	4,989
State Treasurer	
Alan J. Dixon	21,635
Congress (23rd Dist.)	
Melvin Price	
County	20,036
District	42,753
W. R. Bordeaux	
County	2,160
District	4,690
State Central Committeeman (23rd Dist.)	
James F. Chapman	
County	10,705
District	16,897
Dick Allen	
County	4,072
District	6,201
Alvin G. Fields Sr.	
County	2,116
District	13,513
Carolyn Chapman	
County	3,438
District	7,740
State Representative (56th Dist.)	
Sam Drenovac	
County	3,712
District	4,128
Joe E. Lucco	
County	11,263
District	13,261
Horace L. Calvo	
County	12,680
District	14,458
Ted Bennett	
County	4,048
District	4,445
Dan O'Neill	
County	5,663
District	6,563
Donald D. Dreith	
County	2,112
District	2,197
Lloyd H. McCune	
County	1,143
District	1,202
Steve Maragides	
County	1,717
District	1,782

(Continued on Page 8)

Briggs, Bowles winners

By WILLIAM F. WINTER
Editor

The Quad-Cities provided well over half of the Madison County Democratic votes for many of those nominated in the 1974 primary election Tuesday.

With 13,677 Quad-Cityans going to the polls, local residents gave generous support to two out-of-town candidates successful in races against Quad-Cityans.

Miss Evelyn Bowles, Edwardsville, new Madison County clerk nominee, trailed here by only 4,641 to 6,047 for Granite City Assessor Von Dee Cruse as she scored a 15,900 — 8,621 countywide victory. Robert Grayson Jr. of Granite City totaled 2,222, including 898 in the Quad-Cities.

County Treasurer George Musso, Edwardsville, gained renomination in a relatively close race. Prevailing in the county by only 13,702 — 12,097, Musso rolled up a 7,082 — 3,645 lead here over Michael Henkhaus, a court employe from Mitchell.

Sheriff John Maeras of Madison won the Democratic primary 17,063 to 4,665 for William Kirkpatrick, Bethalto, and 3,567 for Thomas Hammond, Venice. Their Quad-City tallies were 8,749 to 1,216 to 1,200.

For nomination as superintendent of the Madison County Educational Service Region, Harold E. "Gene" Briggs of Nameoki Township defeated Vasil Eftimoff of Granite City 15,628 to 9,289, including an edge here of 6,452 — 4,768.

In addition to the close county treasurer race, there was a hard-fought battle for a circuit judge nomination between Victor Mosele, Alton, an appointed holder of that position, and William E. "Bill" Johnson, an associate judge residing in rural Edwardsville.

Mosele was given a 5,000 —

(Continued on Page 10)

Press-Record index

Sports begin on— — Page 4
Family pages begin on Page 9
Editorials — — — — Page 20
Births — — — — Page 10
Obituaries — — — — Page 10
Classified ads begin — Page 26
Amusements — — — Page 33

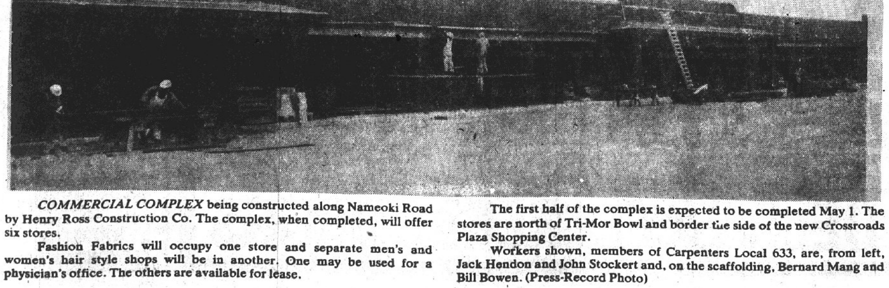

COMMERCIAL COMPLEX being constructed along Nameoki Road by Henry Ross Construction Co. The complex, when completed, will offer six stores.

Fashion Fabrics will occupy one store and separate men's and women's hair style shops will be in another. One may be used for a physician's office. The others are available for lease.

The first half of the complex is expected to be completed May 1. The stores are north of Tri-Mor Bowl and border the side of the new Crossroads Plaza Shopping Center.

Workers shown, members of Carpenters Local 633, are, from left, Jack Hendon and John Stockert and, on the scaffolding, Bernard Mang and Bill Bowen. (Press-Record Photo)

DAN PARTNEY, the County Board Democratic nominee in District 21.

LOUIS WHITSELL, Democratic nominee in County Board District 26.

WALTER SPARKS, District 16 Democratic nominee to the County Board.

REESE
DRUG STORES
Walgreen Agency Stores
GRANITE CITY 876-5858 MADISON 877-0828 BELLEMORE 451-7560
REESE TRI-COR 877-5032

DON'T GAMBLE with YOUR BUDGET
SHOP REESE DRUG
Copr. Advertisers Exchange Inc. 1974

Why take a chance on anything so vital as your family budget? Shop where you're SURE OF THE BEST VALUES — where your DOLLAR STRETCHES FARTHER, and where every product bears a quality label and satisfaction with every purchase is guaranteed — REESE DRUG.

Reg. $1.45 CLEARASIL TINTED or VANISH FORM 1.2-oz. 89¢

The One Aspirin Proved Best for Quality! America's Best Selling Pain Reliever! BAYER ASPIRIN Reg. $1.17
Bayer Aspirin 100's — 77c

STYLE Regular Hard To Hold COLOR TREATED 66¢

Reg. $1.19 NEW GILLETTE TRAC II INJECTOR 5's 88¢

Reg. $1.98 J&J BABY LOTION 16-oz. $1.09

Reg. $1.65 MURINE 2 ½-oz. $1.09

Reg. $1.99 VASELINE INT. CARE Beads 34-oz. $1.19

Reg. $1.49 VITALIS SPRAY HTH 7-oz. 99¢

Reg. $1.25 PEPTO-BISMOL 8-oz. 89¢

Reg. $1.29 VASELINE INT. CARE Cream 6-oz. 77¢

Reg. $2.00 NEET SPRAY 3.5-oz. $1.29

MENNEN Reg. $1.69 DRY POWDER DEODORANT 8-oz. $1.29

Shatterproof Bottle CEPACOL LIQUID Reg. $1.29 14-oz. 77¢

Reg. 59c BLISTR-KLEAR 39¢

MAGICUBE $1.19

FLASHCUBE 88¢

HI POWER CUBE 77¢

FLASH BAR Reg. $1.99 $1.59

TRUST-worthy Rx

Complete trust in your pharmacist, as well as in your doctor is paramount to your speedy recovery.

Our extensive professional experience in Pharmacy merits such trust, and recommends our entire scope of health services.

FREE PRESCRIPTION DELIVERY ... REESE DRUGS

Nominee for District 20

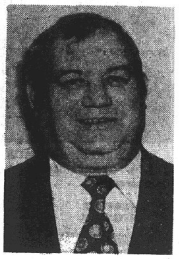

NELSON HAGNAUER, renominated by Democrats to the Madison County Board District 20 post. He is chairman of the board.

Motorcyclist is injured

Richard Diak, 21, of 3104 Jill Ave., suffered a broken leg when his motorcycle went out of control and fell on his foot in the 1900 block of Lynn Avenue at 7:25 p.m. Monday.

He said he was following other motorcycles which slowed to turn. When he applied his brakes, the rear wheel locked, causing the motorcycle to skid and fall, it was reported. His left ankle was caught under the vehicle when it fell.

Diak was taken by ambulance to St. Elizabeth Hospital where he was admitted with a compound fracture to his left lower leg.

Roca begins new season

Craig Bailey was installed as new Roca president, replacing Rich Woods as Roca began its 1974 spring and summer season.

Other new officers are' vice-president, Dave Heth; secretary, Cary Simpson; sergeant-at-arms, Keith Lucas; pledge master, Jim Scharf, and treasurer, Paul Mooshegian.

At the installation ceremonies Dave Heth was awarded the outstanding member award and also the founders plaque.

Congress nominee

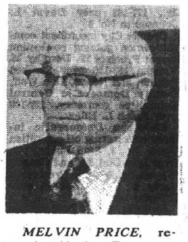

MELVIN PRICE, renominated by Democrats Tuesday for another term in Congress.

Granite City Press-Record
Published Monday and Thursday by
Granite City Press-Record, Inc.
1815 Delmar Ave. Granite City, Ill
Second class postage paid at Granite City, Ill. 62040

Subscription Rates
Per Copy 15c
Mail Subscriptions

	Year	6 Mo.
City Rural Routes ...	$14.40	$7.20
Zones 1-2	16.20	8.10
Zone 3	16.20	8.30
Zone 4	17.20	8.60
Zone 5	18.00	9.00
Zone 6	18.60	9.30
Zone 7	19.20	9.60
Zone 8	19.70	9.85
Area Code 618		
Servicemen	8.10	4.05

INCOME TAX PREPARATION

Confidential, Prompt Service, from $5.00. We stand ready to help you avoid anguish, aggrevation and possible overpayment.
No Appointment Necessary

WILLIAM B. SHINDEL
doing business as
NIXON-ROBINSON
3818 Nameoki Rd.
877-7107
CLEMONS AGENCY

Mark Swigert new master councilor

The James Stuart Chapter, Order of DeMolay, Tuesday night elected Mark Swigert, a son of Mr. and Mrs. James H. Swigert, 2540 Jerden Ave., as master councilor to serve the chapter for the next six months.

Mark a junior at Granite City High School-South is District 16 junior councilor and a member of St. Joseph's Church.

Other officers elected were: David Epping, senior councilor; Anthony Tsigolaroff, junior councilor; Timothy Swigert, chaplain, and Karl Ebrecht, treasurer. These officers and the appointed senior and junior line officers will be installed April 16.

Bill Cochran, master councilor, presided at the business meeting where it was announced that The DeMolay Brass Band will entertain the children at Shriner's Hospital, St. Louis, today rather than Friday.

DeMolays are to leave from Bellemore Shopping Center at 5:30 p.m., and according to Missouri State law must be 16 older to visit th... or older to visit the hospital.

The Shrine Blood Bank schedule for Nameoki Methodist Church on Pontoon Road from 2 to 7 on Tuesday, March 26, was discussed and a commitment made to assist the Shriners. DeMolays 18 or older may give blood, as well as any adult. Those contributing make their family eligible for blood from the blood bank for a period of one year.

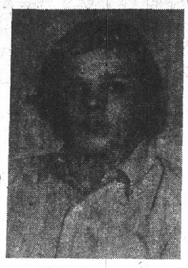

MARK SWIGERT
Master Councilor

Cochran also announced that the chapter will give the Nine Interpolation at the White Shrine Installation on Monday, March 25. Preceding the regular meeting, the chapter hosted, as an event of International DeMolay Week, a District 16 meeting and initiation.

District officers and officers of the district chapters conferred the Initiatory Degree on a class of five candidates, Anthony V. Bono and Bradley D. Heinlein of Alton; David P. Landon of Jerseyville, Joseph R. Logan of Wood River and Andrew A. McGovern of Granite City.

Officers for the degree were District Master Councilor Michael Lengacher Sr., Deacon Donald Allman and Marshall Rick Arensmann of Wood River; Senior Councilor Stephen J. Compas Jr., Deacon Roger Perkins, and Chaplain Alan Crockett of Alton; First Preceptor Scott Smith and Second Preceptor Fred Graham of Collinsville; Third Preceptor Tom Wade and Fourth Preceptor Mark Crone of Jersyville; Junior Councilor David Epping, Treasurer Tim Swigert, Scribe Bill Berger Sr. Steward Robert DeCourcy Jr. Stewart Rick Hillman, Sentinel Joseph Young, Standard Bearer James Boyd, Almoner Philip Cathey, Orator James DeCourcy; Fifth Preceptor Mike Worthen, Sixth Preceptor David Price and Seventh Preceptor John Young of Granite City.

During the District business meeting that followed, District Deputy John W. Cresswell spoke and the chapters gave a round robin report of their DeMolay Week activities.

Refreshments were served by the Mother's Club at the close of the meeting.

Charles Brown, 64, dies

Charles Frederick Brown, 64, of 2632a Madison Ave., an employe of the Norfolk and Western Railroad, died at 10:30 p.m. Tuesday at his home. He had been ill since Jan. 24.

He was employed as a chief clerk with the railroad 48 years.

Mr. Brown was a member of Sacred Heart Catholic Church and belonged to the Holy Name Society and Brotherhood of Railroad Clerks.

Born in Detroit, Mich., he resided in Granite City 50 years.

Survivors include his wife, Mrs. Elsie Brown; three children, Daniel L. Brown and Mrs. Barbara A. Wallace, both of St. Louis, and John F. Brown II of Granite City; four sisters, Mrs. Mildred Hess and Mrs. Margaret McCalla, both of Granite City, Mrs. Mary Dortch of Collinsville and Mrs. Marie Schwalbe of Lees Summit, Mo.; two brothers, George R. Brown of Columbus, Ohio, and Harold E. Brown, Granite City superintendent of parks, and three grandchildren.

Funeral arrangements are given in the obituary column.

State MFT funds allotted

Illinois municipalities have been allocated $8,252,892 as their share of motor fuel tax paid into the state treasury during February, according to the Illinois Department of Transportation.

Motor fuel tax funds are allocated monthly to the various municipalities in Illinois for streets and highways. The allocations are based on population.

The allotments included $35,068 to Granite City, $6,069 to Madison and $4,033 to Venice.

At the same time the DOT announced allocation of $2,579,029 in motor fuel tax funds to Illinois townships and road districts with those in Madison County receiving a total of $31,426.

The allotment to the Madison County government for its unincorporated area amounted to $119,323.

READY-MIX CONCRETE
CALL LYBARGER
452-3107 or 452-6180

Teachers institutes at SIUE Monday, Tuesday

Teacher Institutes will be held Monday for teachers of St. Clair County, and Tuesday for teachers of Madison County, involving a total of 8,000 teachers.

Harold E. Briggs, superintendent of the Madison County Educational Service Region, and Lester J. Ruester, superintendent of the St. Clair County Educational Service Region, worked cooperatively through committees of teachers in planning the identical Institutes.

The Institutes will be held on the campus of Southern Illinois University at Edwardsville from 8:30 a.m. to 1 p.m. on each day.

W. Cleon Skousen of Brigham Young University at Provo, Utah, will present the keynote address at 8:30 a.m. in the Meridian Ballroom of the University Center. Skousen has practiced law, served in the FBI for 16 years and served as chief of police of Salt Lake City.

Skousen is the editorial director of the nations professional police magazine, Law and Order, writing a feature article each month. While connected with law enforcement, he had a hobby of ancient writing, scriptures and antiquities. On the faculty at Brigham Young University, he teaches over 1,000 students per week.

Books written by Skousen include the Naked Communist which reached the national best seller list as well as FBI the Naked Capitalist. Skousen has spoken before hundreds of audiences through the United States and 42 foreign countries.

There are 56 group sessions for the teachers to attend, including Education by Choice presented by the Quincy, Ill., Project to Individualize Education (PIE) Title III, ESEA, under the direction of Donald Price and Ricgard Haugh; Drug Education; Developing Learner Objectives; and Teacher Welfare. Other groups are in subject areas.

W. CLEON SKOUSEN

There will be educational exhibits in the University Center and a special exhibit of Art by the Handicapped.

Teachers of parochial and private schools are especially invited to attend. Other interested persons are invited.

All public schools will be closed during the day of the County Teachers' Institute. Section 24-3 of the Illinois School Code requires attendance of all public school teachers unless specifically excused by their regional superintendent to attend another meeting of equivalent educational value.

GUEST SPEAKERS AT GOSPEL MISSION

Everett Hopkins of the Maryville Baptist Church will speak tonight at 7 o'clock at the Gospel Mission, 2014 E. 20th St., Mrs. Bethel J. Davis, superintendent, announced this week.

Guest speaker at the 7 p.m. service Sunday will be Edison N. Boettcher of the Brookes Bible College, St. Louis.

The public is invited to attend the evening worship services or the church school program at 9 a.m. Sunday, Mrs. Davis said.

DR. R. T. FRENCH

Dr. R. T. French practices here

Dr. R. T. French of Belleville now is associated with Dr. W. B. Heidke, 2350 Benton St., it was announced this week.

The new association will allow expansion of the office facilities here and the doctors will observe additional hours.

Dr. French graduated from the Lincoln Chiropractic College and took post-graduate courses at Logan Chiropractic College in St. Louis.

He practiced in Detroit, Mich., before being recalled in 1951 to active duty in the U. S. Air Force. He retired as a lieutenant colonel with a total of 27 years active duty.

He recently returned here from New York City where he was associated with the Columbia Institute of Chiropractic.

Nameoki wins district awards

Nameoki District band students earned 29 first place awards and two second place awards in the solo and ensemble contests held at Alton Saturday, Ray Bourland is the Nameoki Band director.

Kelly Papp and Mary Pennell earned first places playing flutes; clarinet firsts were earned by Karlene Powell, Deidra Schroeber, Kelly Smith, Lona Donoff, Reggie Rogers, Susan Seilheimer, Donna Jones, Shelly Hartzel, Lisa Galbraith, Ragnel Cuevas, and Monica Wadlow.

Alto sax firsts; Elilzabeth Wilkens, Barb Muhlenbeck; tenor sax, Ernest Cuevas; cornet, Chris Andrews and Dynette Shrader; snare drum, Syzanne Norris.

Clarinet ensemble; Raquel Cuevas, Shelly Hartzel, Lisa Galbraith, Donna Jones, Steve Mann and Lisa Morris.

Flute ensemble: Elizabeth Taylor, Debbie Gebhardt, Carla Ryterski, Christine Herman, Kay Hermon, and Evelyn Pates.

Second awards went to Laurie Jones, alto sax, and DeeMana Christoff, snare drum.

Plan security aid centers

Two special centers at which volunteer workers will attempt to locate persons eligible for Supplemental Security Income under the new government alert program will be conducted next week.

The centers both will be open to applicants on Wednesday at the Anchorage Recreation Center, Anchorage Homes, from 10 a.m. to 3 p.m., and the Venice Park Recreation Center, Third Street and Broadway, also from 10 a.m. to 3 p.m.

Forms for filing applications may be obtained at the Red Cross office, 1411 Twenty-first St., until April 15 from 9 a.m. until 5 p.m.

WALKER'S
DIAMOND TRIO

Diamond Engagement Ring
Plus . . .
Hers & His Matching Wedding Rings

$295.00 for all 3 PIECES
3 WAYS TO BUY
CASH • LAYAWAY • MASTERCHARGE
FREE $295.00 IN EAGLE STAMPS

Walker's JEWELRY
1237 Nineteenth
Granite City
Phone 451-4759

AT THE LEADER

Dollar Days

USE YOUR master charge — OR — Leader Charge

4 BIG DAYS
FRI. - SAT.
MON. - TUES.

SHOP OUR 3 GREAT FLOORS
BIG SELECTION • GREAT SAVINGS

SALE! REG. TO $7.00
MISSES SLACKS
☆ 100% POLYESTER
☆ 100% NYLONS
☆ ASST. COLORS AND PINK
DOLLAR DAYS SPECIAL!
$3

SALE! REG. TO $10.00
MISSES FAMED BRAND NAME
BODY SUITS
$4

SALE! MEN'S REG. TO $50
FAMED BRAND
100% POLYESTER
SPORT COATS
SOLIDS - PATTERNS
$32

REG. TO $7.00
MISSES KNIT TOPS . . $3

REG. TO $12.00
MISSES SWEATERS
CARDIGAN, BUTTON FRONT, PULLOVERS $6

IF PERF. $1.39 — FAMOUS BRAND
MISSES PANTY HOSE . . 2 for $1

MISSES REG. $10.00 FAMED BRAND
PULL-ON SLACKS
100% POLYESTER, SOLIDS, FANCIES $8

NATIONALLY ADVERTISED REG. $2.00
LADIES, MISSES BRAS $1

COUPON
CHOICE OF THE HOUSE
ANY PR. REG. TO $14.00
MEN'S 100% POLYESTER
DOUBLEKNIT SLACKS $10
WITH COUPON ONLY!

COUPON
"OSH-KOSH" UNION MADE
REG. $7.99 WORK PANTS . . $7
REG. $6.99 WORK SHIRTS 4 COLORS $6
WITH COUPON ONLY!

COUPON
CHOICE OF THE HOUSE $1 OFF ANY PAIR BOYS COLORED JEANS OR SLACKS
WITH COUPON ONLY—EXCEPTING BLUE DENIMS

REG. 3 FOR $3.49 FAMED BRAND
MEN'S BRIEFS or TEES 3 PR. $3
POLYESTER AND COTTON — NOW!

REG. TO $10.00 MEN'S FAMOUS
"JANTZEN" KNIT SHIRTS . . . $4

MEN'S - YOUNG MEN'S FAMOUS BRAND — Reg. to $14
COLORED JEANS - SLACKS $5
EXCEPTING BLUE DENIMS

REG. 3 FOR $2.29 FAMED BRAND
Boy's Briefs or T-Shirts 3 for $2
POLYESTER AND COTTON — NOW!

SPECIAL PURCHASE! ONLY 237 PR.
SAMPLE DRAPES
REG. TO $15.99
48 x 63" - 48 x 84" - 48 x 90". 1-2-3 of a kind. Dozens of patterns. Samples from a famed custom manufacturer. . . . . PR. $6

SALE! FAMED "BATES"
BEDSPREADS
☆ STAR ☆ DIAMENTE
Distinctive designs, graceful as a pattern on the sand. Alive with subtle shading. A wee bit formal, yet very inviting. Luxury fringe, washable, tumble dry. $7

SALE! 60" NEW
DOUBLE KNIT FABRICS
REG. $4.99 TO $7.99
All New Solid Fall Colors. Solids - Crepes - Jacquards.
A Real Door Buster Value! . . . . YD. $3

IF PERFECT 39c and 49c WASH CLOTHS 6 for $1
Sligh irregulars of 39c and 49c Terry wash cloths. Extra absorbent. Bright colors.

JUMBO WHITE BATH TOWELS $1
If perf. to $2.45. Luxurious snow white terry. Extra soft, extra absorbent. Fringed or hemmed . . . . ea.

VELOUR HAND TOWELS 2 for $1
Reg. 98c thick thirsty Terry velour, extra soft, fringed ends, assorted patterns

GIRL'S 4 to 14 — 49c value
COTTON or NYLON PANTIES 3 PR. $1
BRIEFS, DOUBLE CROTCH, ASST. COLORS

IF PERF. TO 59c — 100% COTTON
KITCHEN TOWELS 3 FOR $1
Colorful Stripes on White, Extra Absorbent

SALE! If Perf. $4.99
50% COTTON - 50% POLYESTER
NO-IRON SHEETS
81"x104" or Double Fitted
Many Colorful Prints
2 FOR $5

COUPON
BOYS - GIRLS
SWEAT SHIRTS
Sizes 12-14-16 Cotton Acrylic Blends, Pastel or Deeptone Colors
Reg. $2.99 (Limited) $1.00
WITH COUPON ONLY!

COUPON
42" STAMPED PILLOW CASES 3 Pr. $4
Linen finish seamless tubing, many new patterns. (Limited). With Coupon Only

REG. $5.99 POLYURETHENE
JUMBO BED PILLOWS $3
Novelty Feather Proof Ticks, Piped Seams.

ONLY 34 — "STANLEY" REG. $4.95
TRAVERSE RODS $1
66 to 120 Extension Complete Ready-to-Hang

"STAR" ALL PURPOSE
POLYESTER FILLING Bag $1
Hundreds of Uses — Toys, Pillows, Crib Bumpers, Etc.

NO-IRON PILLOW PROTECTORS $1
50% dacron, 50% cotton, fits standard cut size 21"x27" pillow.

SALE! WOMEN'S
DRESS PUMPS

☆ BLACK
☆ WHITE
☆ RED
☆ NAVY
☆ GRAY AND BONE
MOST SIZES IF PERF. REG. $14.99
$8

SUPER STURDY ALL METAL
5 DRAWER CHEST
☆ BRASS PLATED DRAWER PULLS
☆ EASY SLIDE DRAWERS
☆ WALNUT FINISH
$17
Same in 4 Drawer or Slim Line $16

CLIP THIS COUPON
100% POLYESTER BATTING
81" x 96"
90" x 108"
BONDED SURFACE
POLYESTER FIBERGLAS
LIMIT OF 1 EACH PER CUSTOMER
2 FOR $6
WITH THIS COUPON

The LEADER
DEPARTMENT STORE
19TH & STATE GRANITE CITY
EAGLE STAMPS

Hasty wins state mat crown

Granite Cityan Darrell Hasty defeated four consecutive 118-pound mat foes during the weekend at DesPlaines to earn the distinction of being the first Southern Illinois wrestler ever to capture a class championship in the Illinois Wrestling Federation's state finals for 14-year-old and under matmen.

Hasty's achievement, combined with the 70-pound runnerup honors of Chris Whelan and the 143-pound third place of John Hartline earned the Granite City Wrestling Club 21 points for a sixth place team finish in the fourth annual state meet.

The three youngsters advanced to the state meet along with 11 other wrestlers of the local club after earning 141 points the week before at Belleville, giving the Granite City club its third consecutive IWF sectional title.

Coached by Coolidge Junior High's Larry Carli, members of the club who placed in the Belleville sectional meet were: 60-pound — Pat Whelan, runnerup; 70 — Chris Whelan, champion; 75 — Greg Colyott, champion; 80 — Brian Basone, runnerup; 97 — Greg Hoese, runnerup; 105 — Chuch Duckworth, champion; 118 — Hasty, champion; 125 — Tom Elison, champion; 134 — Mike Forshee, runnerup; 143 — Hartline, champion; 152 — Myron Schanuel, champion; and heavyweight — Mark Lemp, champion.

Carli told the Press-Record, "These boys were members of local junior high school wrestling teams. Their participation in our club is not connected in any way with school activities."

The state tournament first place team was Chicago's West Wrestling Club whose matmen earned 42 points.

Free boating course opens Monday

The Granite City Park District has announced it now is accepting registration from persons interested in enrolling in a 10-week U.S. Coast Guard Flotilla boating course which begins Monday at the Nameoki Recreation Center, Franklin and Amos avenues.

The advanced course will include boating safety and nomenclature, small boat handling, legal requirements and rules of the road aids to navigation, charts and compasses, marine engines, roping weather and radio-telephone.

Representatives of the Coast Guard Auxiliary, Al and George Kromroy, will conduct the classes which are free to park district residents. A $5 fee will be charged to non-residents.

Limited to 50 persons, graduates of the course will be eligible to enter a Coast Guard Flotilla which could be mobilized in the event of an emergency.

Interested persons may register by calling the park district office at 877-3059.

Co-Ed Volleyball

TODAY, March 21
Lincoln Place Center
Brothers Two vs. 58ers 7:30 p.m.
Pizza Hut vs. Dan's Clark 8:30 p.m.

School baseball

MONDAY, March 25
GCHS South at Roxana 4 p.m.

Baseball schedule of Prather School

(All games scheduled to begin at 4 p.m.)

Eighth Grade

TUESDAY, April 2
+Prather at Grigsby
THURSDAY, April 4
Central of Alton at Prather
TUESDAY, April 16
+Prather at Coolidge
TUESDAY, April 23
+Grigsby at Prather
THURSDAY, April 25
+Prather at Madison Jr. High
TUESDAY, April 30
+Cooldige at Prather
THURSDAY, May 2
Prather at Central of Alton
TUESDAY, May 7
+Prather at Coolidge
THURSDAY, May 9
+Prather at Madison Jr. High
TUESDAY, May 14
+Prather at Grigsby
THURSDAY, May 16
+Madison Jr. High at Prather
(+Indicates Madison County Conference games)

Seventh Grade

WEDNESDAY, April 17
Prather at Coolidge
WEDNESDAY, April 24
Grigsby at Prather
WEDNESDAY, May 1
Coolidge at Prather
WEDNESDAY, May 15
Prather at Grigsby

READY-MIX CONCRETE
CALL LYBARGER
452-3107 or 452-6180

Pro-stock race here Sunday

A pro-stock drag race, entitled the "March Classic" will be held Sunday at St. Louis International Raceway with at least nine pro-stocks entered.

Entries include Warren Johnson's Big Block Vega from Minneapolis, Minn., Joe Satmary's Camaro from Gary, Ind., Fred Shafer of Granite City, Bob Roenicke of Madison, Royce Freeman's "Always Tuff" Vega, the new Rich Thomas "High Country Vega" from St. Louis, The Penner Brothers Pinto from Weatherford, Okla., Norm Steibel's Camaro and Dennis Deickman of St. Louis.

Pro-stocks will be racing for a $500 winners purse and $300 for the runner-up.

The race also will feature double prize money in the other classes with super street winner earning $300 and runner up $150, the selectra winner being given $200 and $100 to the runner up and $150 to the winner and $75 for the runner up in the stock eliminator class.

Gates will open at 9 a.m. Sunday with eliminations at 2 p.m. The track is located at Route 203 and Interstate 70 south of Madison.

Prather Jr. High track schedule

(All meets start at 4 p.m., unless otherwise indicated)

TUESDAY, April 2
Prather & Lewis and Clark of Wood River at Roxana
THURSDAY, April 4
East and Central of Alton at Prather
THURSDAY, April 18
Edwardsville and Grigsby at Prather
TUESDAY, April 23
North of Collinsville at Prather
FRIDAY, April 26
Prather at Mascoutah Relays 12:30 p.m.
WEDNESDAY, May 1
Coolidge & Webster of Collinsville at Prather
FRIDAY, May 3
Mascoutah at Prather
MONDAY, May 6
Prather and Edwardsville at West of Alton 3:45 p.m.
WEDNESDAY, May 8
Prather and North of Alton at Central of Alton 3:45 p.m.
FRIDAY, May 10
Prather in Conference Meet at Roxana 3 p.m.
TUESDAY, May 14
Prather, Grigsby & Coolidge in Inner-City Meet at South High School 3:30 p.m.

Coolidge School track schedule

COOLIDGE TRACK SCHEDULE

TUESDAY, April 9
With Roxana at Alton East 3:30 p.m.
WEDNESDAY, April 17
Webster of Collinsville here 3:30 p.m.
FRIDAY, April 19
East St. Louis Hughes-Quinn (7, 8 & 9th) here 3:30 p.m.
TUESDAY, April 23
Edwardsville Jr. High here 3:30 p.m.
FRIDAY, April 26
At Mascoutah Relays 12:30 p.m.
WEDNESDAY, May 1
With Prather at Webster of Collinsville 3:30 p.m.
FRIDAY, May 3
With Collinsville North at Collinsville Webster 4 p.m.
WEDNESDAY, May 8
Grigsby here 3:30 p.m.
FRIDAY, May 10
At Conference Meet at Roxana 3 p.m.
TUESDAY, May 14
With Grigsby & Prather at Inner-City Meet 3:30 p.m.

Regan on Forest Park College nine

Denny Regan, 61 University, Granite City, is an infielder on the Forest Park Community College, St. Louis, varsity baseball team. The Highlanders opened their season with a tour of the South, including Memphis, Tenn., Senatobia, Miss., and Jackson, Tenn.

Coach Jim Frisella's Forest Park nine will begin its home season with a doubleheader against Lakeland Community College of Mattoon, Ill., March 24. Forest Park is a member of the Missouri Junior College Athletic Conference and is a college of the Junior College District of St. Louis-St. Louis County.

Rules meeting Tuesday

The Illinois High School Association will conduct a baseball rules interpretation meeting for umpires who will serve as arbiters of interscholastic baseball games this season at 7:30 p.m. Tuesday, March 26, at Belleville West High School.

DeWayne Gailliaert has been assigned to interpret the rules which are based on the National Alliance Baseball Code. He will devote part of the session to the mechanics and procedures of umpiring.

Harry Fitzhugh, executive secretary of the IHSA, said that because of the great interest shown throughout the state in high school baseball the association is expanding its umpire training program with training sessions such as the one Tuesday in Belleville.

High school baseball coaches and athletic administrators also are invited to attend the meeting.

Champion in Tennessee U. ball team's infield

With the weather looking more like spring each day, baseball activity shifted into high gear at the University of Tennesses at Martin as the Pacers began to put on finishing touches in preparation for their season opener less than two weeks away.

Short on experience but deep in talent, UT Martin will be a new team at virtually every position this spring. First-year coach David Warmbrod characterizes the 1974 Pacers as a team that has made tremendous strides toward developing into a contender for the Gulf South Conference eastern division crown.

"We could have as many as five or six freshmen in the lineup for our first game but they're not the run-of-the-mill rookies," he added. "I like their hustle and enthusiasm. They just seem to get things going."

Warmbrod said the team will have an abundance of speed this spring and will likely plan an altogether different brand of baseball.

"We're awfully quick in the infield and I'll match our outfield against any," he remarked. "I look for us to run more and do more things offensively, too."

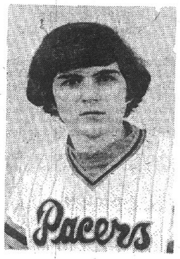

BRETT CHAMPION

Heading the list of probable starters is first baseman brett Champion of Granite City. A former standout athlete at Granite City High School, where he lettered in both baseball and basketball, he is the son of Mr. and Mrs. Conrad Champion, No. 6 Frontenac Lane.

A freshman who throws right-handed and bats left-handed, he is 6-2 and weighs 185.

Hockey tournament will open Monday

For the four "B" division squads of the Granite City Amateur Ice Hockey Association, season-long efforts will be culminated next week when the association's season ending four-day tournament gets under way, starting Monday, at the Wilson Park Ice Rink.

Granite City meets Clayton, Mo., at 5:30 p.m. Monday and Immerfrost faces Valley at 6:45 p.m., both in the Squirt division. The Midget lineups Monday are Spanish Lake vs. Kirkwood at 8 p.m. and Granite City vs. Valley at 9:15 p.m.

On Tuesday, the Pee Wee squads take to the ice with Granite City meeting Spanish Lake at 5:30 p.m., and Immerfrost playing Kirkwood at 6:45.

Bantam division competition will have West County meeting Creve Coeru at 8 p.m. Tuesday and Granite City and Clayton competing at 9:15.

Consulation games Wednesday begin at 5:30 p.m. for the Squirts, at 6:45 p.m. for the Pee Wees, at 8 p.m. for the Bantams and at 9:15 p.m. for the Midgets.

Championship contests are scheduled to begin at 5:30 p.m. Thursday with Squirt game winners, followed at 6:45 by the Pee Wees, 8 p.m. by Bantam winners and 9:15 p.m. by the Midgets.

"A" division teams will conduct their tournament Saturday, March 30, and Sunday, March 31, at the ice rink here.

Park basketball

MONDAY, March 18
Division Championship
Classic League
Eastern Division
Belich Tavern 59, Butler Brothers 48

Women's basketball

MONDAY, March 18
Season Playoffs
First Round
Sammy's Purple 30, Mercer 16
Sammy's Blue 74, Mathews 36

READY-MIX CONCRETE
CALL LYBARGER
452-3107 or 452-6180

Hockey crown battle Friday

The Pee Wee "B" squad of the Granite City Amateur Ice Hockey Association will meet Valley of Florissant Friday to determine the championship in the Winterland Invitational Hockey Tournament at Creve Coeur, Mo.

The local squad defeated Valley 2-1 in the first round of competition two weeks ago and downed Clayton 2-1 March 11 to advance to the semi-finals.

Monday they defeated Creve Coeur 4-3 in sudden death overtime to earn the right to meet Valley for the tourney crown.

The tournament is a double-loss event with two losses eliminating each team. If the Granite City Pee Wees should lose tomorrow, they would meet Valley again for the championship. If the local squad should win tomorrow, Valley would be eliminated because of its loss to Granite City in the first round.

High rollers

FRIDAY
Tri-Mor Bowl
Friendship League
Sue Clutts 211, 513
Jim Leonard 206
Dave Sumpter 530
Bowland
Ladies' Independent
Loretta Skinner 221
Charlotte Pyle 545
Commercial League
Rich Womack 236, 619
Major Handicap
Jim Vrenick 256
Dave Huniak 632
SATURDAY
Tri-Mor Bowl
Night Owls
Barb Ifland 200
Jack Angle 212
Bowland
Mouse and Spouse
Sue Jones 222
Donna Herman 534
Gene Hunt 267, 599
Odds and Ends
Rose Kayser 202
Joan Myers 505
Don Haddix 236, 652
Junior Girls
Laura Crader 193
Cindy Allison 456
SUNDAY
Tri-Mor Bowl
Couples League
Billie Riedle 170
Francis Keen 470
Al Graham 201
Ray Hunt 526
Original Countdowns
Ellen Fronabarger 200, 505
Jim Lelik 214
Lowell Duniphan 578
Bowland
Doghouse League
Clydella Stroud 233, 623
Tom Voight 224, 557
Moose Mixed
Fred Laboray 191, 536
Doris Laboray 182
Beverly Thompson 491
Catholic Men
Gene Hunt 245
Bob Mezo 649
Twilight League
Neve Abernathy 212, 590
Lester Parmer 211
Ernie Shockley 589

MONDAY
Bowland
Early Birds
Sandy Ambuehl 192, 491
Couples' League
Wilma Russell 188
Sue Wendell 482
John Timmons 225, 617

Lombardi's is...
CARPETING!

The most beautiful array of fine carpeting in the area, highlighted by our exclusive selection from Lees, awaits you. Be it a durable tweed or a luxurious plush pile, the perfect carpet for you is here. Our expert installation will complement your choice.

Come browse . . . and see what else Lombardi's is!

The area's finest home decorating center.

Lombardi
Paints & Interiors Inc.

23rd & State
Phone 452-4100

PICTURE FRAMES: CUSTOM MADE. GC GLASS, 18th & EDISON

Spring heralds baseball debut

By KEN THOMPSON
Press-Record Sports Writer

A warm spring sun casting its rays on a roaring, hot dog and popcorn munching crowd of spectators . . . the pitch . . . a loud echoing crack, and another homerun is registered for the home team.

Hopefully, that will be the scene next week when Quad-City baseball fans help three of the area's four high schools usher in the 1974 baseball season, Granite City High School North and South and Madison. Venice will begin its season April 2.

South's Warriors kick off the new season at 4 p.m. Monday on the road at Roxana. North's Steelers play host to Mater Dei of Breese at 4 p.m. Tuesday, and the Madison Trojans host East St. Louis Lincoln in a 4 p.m. game Wednesday.

Also Wednesday, the two Granite City high schools meet on the diamond at Wilson Park at 4 p.m. in the first baseball contest ever to be played between the two.

Both Warrior Coach Conrad "Babe" Champion and Steeler head mentor Robert Stegemeier view their teams' opening games as "player position proving games and reshuffling contests."

Champion and Stegemeier both said they had good talent out this year, they would be taking a long hard look at them in the first games.

"The boys are still jockeying for positions," they agreed, "and have to earn the right to fill key positions."

GCHS South, with a 15-11 record last year, appears to hold a slight edge in experience over first year GCHS North. The Warriors have 10 senior lettermen, five new seniors and 15 juniors from which to select.

The Steelers acquired one senior letterman from South with the creation last year of the new high school. Stegemeier has 11 seniors and 19 juniors to work with.

"We are pretty set in the outfield," said Stegemeier, "with our only letterman, Lawrence Petri, setting the pace for the others.

"Our biggest question mark," he continued is third base and shortstop. We have no one with varsity experience at those spots."

Steelers hoping to earn a spot in the starting nine are: Pitchers — seniors David Heth, Everett Martin, Dennis McBride and Cary Simpson, and Juniors Bernard Courtney, Daris Davis, Mark Davis, William Dickerson, John Scott, and Mike Waldo.

Catchers — juniors Keith Lucas, Jeff Reiter and Leonard Wright. Shortstops — senior John Harding, and juniors Harvey Breckner and John Wolf.

First base — senior Jeff Larner and junior Dave Harrison. Second base — senior Al Pelate and junior Gene Logas. Third base — juniors Mark Davis, Robert Holshouser, Ed Schmidt and John Wolf.

Outfield — seniors Dennis Hahan, Paul Stajduhar and Petri, and juniors Steve Reinagel, Mark Sprankle and Joe Sunderlik.

Two North players who may join the team later in the season are senior Don Lloyd and junior Bill Carr. Lloyd still is nursing a leg injury received in fall sports and Carr is suffering a shoulder dislocation from the South Sectional Wrestling Tournament.

Warrior position seekers (letter R indicating returning lettermen) are: Pitchers — seniors Kenneth Crawford (R), Louis Parzman (R), John Sertich (R) and Mike Stanton (R), and juniors Kirk Champion, Bob Hutchings, Ray Smith and Greg Terrell.

Catchers — senior Mike Martinez (R) and junior Brian Sikes. Shortstops — seniors Duane Atchley (R), Greg Linhart (R), and junior Mike Gagich.

First base — seniors Mike Moran and Stanton (R), and junior James Bladdick. Second base — seniors Atchley (R), Dwayne Kelly and Linhart (R) and junior Vernon Lockridge. Third base — senior Dennis Sollberger (R) and juniors Champion and Kevin O'Shia.

Outfield — seniors Dave Dombek (R), Keith Gehling, Burl Hand, Gary Hiller (R) and Robert Shipley, and juniors Greg Brokman, Mark Greenwald, James Kafka, Paul Mushill, Dave Patton and Larry Rabon.

South has a 26 game season schedule which includes 14 Southwestern Conference contests. North, as an independent, faces a 22 game schedule.

With South's season opener being a non-conference game, Coach Champion does not discount its importance.

"It will be a big game for us," he commented, "because we play one game at a time and play each one to win."

Head mentor Ron Davis views the Madison Trojans' 21 game schedule with optimism.

"We began working out," he said, "in February and I feel, because of our early start, we will increase our number of victories this year.

"The players show a lot of enthusiasm and we expect morale building support from Madison fans."

Davis is not naming players to positions at this time, but the Trojans boast six returning lettermen — senior Jon Henke, and juniors Kevin Ditch, Kevin Werner, Cedric Wilson, Tim Fisk and Jerry Verba.

He said that hopefuls for this season who can add a great deal to the team are Mike Stanley, Emmett Timmons, Steve McCunney, Norman Whitecotton, Algie Crawford, Bill Coghlan, Silver Lee Franklin, Ron Jones, Mike Godair, Mark Jiles, Dennis Price and Joe Gulas.

The three baseball mentors agreed that team morale is good, the players have worked hard in preparing for the season, and "we are out to win."

Extend registration for Mitchell teams

The Mitchell Athletic Club has announced that registration for 7-to-15-year-old youngsters wishing to participate in the club's boys' baseball and girls' softball program for the 1974 season has been extended through next Monday and Tuesday.

Individuals may register for the program, which will begin in late May or early June, either day from 6 p.m. to 8 p.m. at the Mitchell Grade School gymnasium for a $4 per person fee. Information is available from Secretary Myron Merz at 931-1218.

Little League needs managers

An appeal was issued this week for team managers to assist in the Nameoki-Pontoon Little League program. Several managers are needed if the expected number of participants is to be placed on teams, a spokesman for the league said.

Those interested in managing teams are being requested to call Jerry Rose at 931-4419 or Charles Wilson at 451-2693. Tryouts for players in the league will begin April 6.

Trojans show speed

Madison High Trojan trackmen earned a new two-mile school record, took five first places and earned four second place honors, but were unable to top the Indians as Mascoutah won 62-43 at Madison Tuesday.

"They scored 17 points in the two relays," commented Trojan Coach Charles Steptoe, "while we failed to tally a single point in those events. That is what beat us.

"Mike Walker led the field in the two-mile distance," he said, "with a new school recored of 10 minutes and 20.8 seconds, but we failed to earn additional points in the mile run."

Carl Bandy, Lamont Garrett, Joe Young and Kelvin Boyd gave MHS a sweep in the 880-yard relays, finishing first, second, third and fourth.

Boyd also won the 100-yard dash in 10.6 seconds with Garrett and Young second and third.

Sprinter Boyd continued his domination with a first-place, 57-second dash in the 440. Young picked up the pace with a 25.6 first-place in the 220, while Walker was third in the 880.

In the long jump, Willie Shearry placed third at 16 feet, 7 inches.

Trojans James Turner and Ivan Simms earned second and third in the shot put.

Turner then threw the discus 121 feet, 8 inches, for second place.

"We've improved considerably," said Steptoe, "over our performance against the Indians last year.

"And we should capture our first win when we meet Dupo here tomorrow at 4 p.m."

South golfers swing into action Monday

Granite City High School South Warriors will tee off Monday at 4 p.m. against Mascoutah at the Arlington Heights Golf Course to open the 1974 golf season here.

Warrior mentor Wayne Williams told the Press-Record, "We have 24 boys out for the team this year and if they all want to work hard at it, then we can be a good team before the season is over.

"Golf is more of an individual sport," says Williams. "Seven players comprise a team, but as others improve their games, they too could see action."

Of the 24 golfing Warriors, three are returning lettermen— juniors Don Gresco and Mark Harbison, and senior Brad Bickhaus.

"We would have had four lettermen," concluded Williams, "but Bill Skirball is out with a broken leg."

After meeting Mascoutah Monday, South will host Belleville Althoff at the local golf course at 4 p.m. Wednesday.

The new North high school will open its season Tuesday, April 2, when the Steelers travel to Belleville East for a 4 p.m. meet.

High rollers

TUESDAY
Tri-Mor Bowl

Hepcats	
Betty Tester	189, 483
Early Risers	
Vada Krajnovich	195, 465
Goodtime League	
Rosemary Puhse	189, 478
Ladies Quad-City	
Maud Gerstner	243, 571
Slowpoke League	
Pat Buehrer	193, 502
Men's Handicap	
Paul Cooper	221
John Hurd	544
Bowland	
Jolly Dollies	
Susan Reyff	203
Ruth Wolf	521
Carol Sears	521
Afternoon Outs	
Margaret Buente	222
Carol Cathey	548
Teacher's League	
Jean Messich	243, 593
Judy Russell	186, 497
GC Steel League	
"A" Division	
Gary Kuntz	246, 609
"B" Division	
Herb Buente	218
Howard Harper	217
Frank Jernigan	619
His and Hers	
Eunice Winfield	195
Mavis Chambless	513
Earl Extrom	243, 596
Men's Independent League	
Ken Frizzell	218, 595
Bowlettes	
Terri Jansen	202
Mary Bousman	521

Ice hockey meet

Sixteen nine-to-ten year old players of the Granite City Amateur Ice Hockey Association's Squirt division are enroute today to Chicago to participate in a regional tournament with 31 other teams representing their respective states.

The local squad will meet the Wisconsin representative at 10 a.m. tomorrow in first round action at the Twin Ice Forum at Oak Park. A victory would advance the 35-1-season-record Squirts into the finals Friday evening. The winner will become one of eight in national finals later this month in Detroit, Mich.

Mater Dei in AA state cage meet

A state high school Class AA basketball champion will be crowned Saturday night at Champaign.

Super-sectional results Tuesdav were as follows:

At Aurora East
Provisio East 67, Elgin 57

At Carbondale
Breese Mater Dei 66, Belleville West 60

At DeKalb
Oswego 64, Crystal Lake 47

At Evanston
Hersey 39, Waukegan 31

At Joliet
Chicago Heights Bloom 83, Rich Central 69

At Normal
Danville 66, Quincy 60

At Peoria
Peoria Central 54, Freeport 51

QUARTERFINAL GAMES
Friday at Champaign

Chicago Heights Bloom (28-2) vs. Hersey (19-9), 12:15 p.m.
Danville (26-4) vs. Peoria Central (21-5), 2 p.m.
Proviso East (26-4) vs. Chicago Morgan Park (24-7), 7 p.m.
Oswego (22-5) vs. Breese Mater Dei (29-1), 8:30 p.m.

SEMIFINALS
12:15 and 2 p.m. Saturday

THIRD PLACE
Game at 7 p.m. Saturday

CHAMPIONSHIP
Title contest at 8:30 p.m. Saturday

School golf

MONDAY, March 25
Mascoutah vs. GCHS South at Arlington Golf Course 4 p.m.

WASHINGTON AVE. FIRE

Granite City firemen spent 30 minutes Monday fighting a fire at the home of John Young, 2027 Washington Ave., which is believed to have started when papers near a clothes dryer caught fire. The 10:27 a.m. blaze caused about $400 damage.

ANOTHER NEW SHIPMENT JUST ARRIVED!

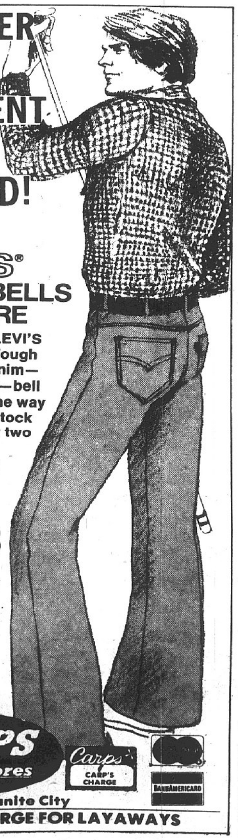

LEVI'S®
DENIM BELLS ARE HERE
We got 'em—LEVI'S Denim Bells. Tough pre-shrunk denim—lean LEVI'S fit—bell bottoms just the way you like 'em. Stock up on a pair or two today.
Levi's
$10.68
OPEN A CONVENIENT CARP'S CHARGE TODAY!
CARPS Dept. Stores
Carps CARP'S CHARGE
BANKAMERICARD
Downtown Granite City
NO CHARGE FOR LAYAWAYS

Glik's
MADISON AND BELLEMORE

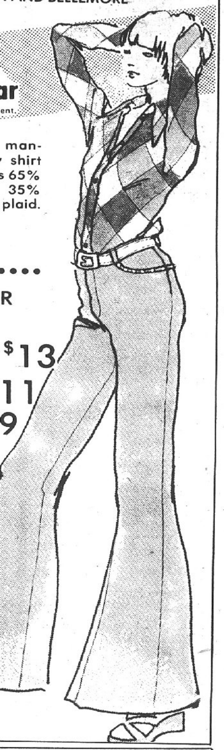

Wrangler Sportswear
Wremember the "W" is silent.
Long sleeve man-tailored bias body shirt of permanent press 65% Fortrel polyester, 35% cotton block multi plaid. Sizes 30-38.
$9.00

WRANGLER JEANS
Pre-washed Denim to look worn $13
Seersucker Plaid $11
Blue Chambray $9
Blue Denim Skirt $8

FREE GIFT WRAP

Glik's
BELLEMORE STORE ONLY!!

GIRL'S AGE 7 to 14
POINTELLE KNIT TOP
Colorful top with band of flower print trim. Just one of many cute girls tops.
Colors of Pink or Yellow $6.50

Glik's
MADISON
BELLEMORE VILLAGE
PLAYTEX® 18 Hour® SALE
$1.00 OFF BRAS
$2.00 OFF GIRDLES
(Brief $1.00 Off)

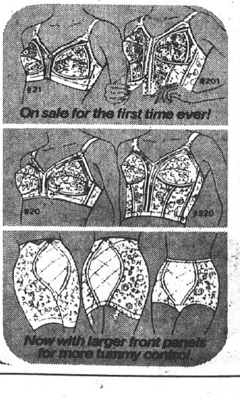

The famous firm control girdles and support bras that are comfortable for hours.

Save $1.00 on Bras
Style #20—Stretch Straps—34-36A, 32-42B, 32-42C, 32-42D,* 32-46DD* Reg. $6.50 NOW $5.50
Style #21—Translucent Cups—Tricot Straps—34-36A, 32-42B, 32-44C, 32-44D,* Reg. $6.50 NOW $5.50
Style #201—Front Closure Longline—Tricot Straps—34-42B, 34-44C, 34-46D,* Reg. $10.50 NOW $9.50
Style #220—Longline with Stretch Straps—34-42B, 34-44C, 34-44D,* 34-46DD,* Reg. $9.50 NOW $8.50
(*D, DD—$1.00 More)
Save $2.00 on Girdles (Save $1.00 on Brief)
Now available in sizes up to XXXXL—in selected styles
Brief—XS to XL—Reg. $9.95 NOW $8.95*
Shortie—XS to XL—Reg. $11.95 NOW $9.95*
Average Leg—S to XXL—Reg. $12.50 NOW $10.50*
Long Leg—S to XXXXL—Reg. $13.95 NOW $11.95*
Girdle—S to XXXXL—Reg. $11.95 NOW $9.95*
High Waist Average Leg—S to XXXXL— Reg. $15.50 NOW $13.50*
High Waist Long Leg—S to XXXXL—Reg. $15.95 NOW $13.95*
High Waist Girdle—S to XXXXL—Reg. $13.95 NOW $11.95*
(*XL, XXL—$1.00 More, XXXL, XXXXL $2.00 More)

Bellemore Open Mon., Thurs., Fri. Nights til 9
Madison Daily 9 til 5:30
FREE GIFT WRAPPING

Glik's
BELLEMORE STORE ONLY!

Fit to be tee'd.
T shirts 'n chino pants to wear 'em with! By Casual Time.

A. Print cotton knit T-top takes a solid ribbing on crew neck and cuff. Orange, Green. Sizes 7 to 14 . . . . $5.00
Sizes 4 to 6X $5.00
Belted cotton/polyester chino pants. Orange, Green. Sizes 7 to 14 . . . $8.00
Sizes 4 to 6X $7.00

B. Cartoon print T-shirt is predominantly Blue, iced in White collar and cuffs.
Sizes 7 to 14 . . . . $4.00
Sizes 4 to 6X $3.50

North Steeler frosh baseball

NORTH FROSH BASEBALL
(Unless otherwise indicated, all games begin at 4 p.m.)

WEDNESDAY, March 27
North at GCHS South

SATURDAY, March 30
Belleville East at North (doubleheader) 11 a.m.

TUESDAY, April 2
Collinsville at North

WEDNESDAY, April 3
North at Cahokia

THURSDAY, April 4
North at Alton West (Riverside Diamond)

TUESDAY, April 9
Edwardsville at North

WEDNESDAY, April 10
North at Roxana

MONDAY, April 15
Roxana at North

FRIDAY, April 19
North at Edwardsville

WEDNESDAY, April 24
GCHS South at North

THURSDAY, April 25
North at Central (Rock Springs)

TUESDAY, April 30
Alton North at GCHS North

THURSDAY, May 9
North at Alton North

SATURDAY, May 11
Belleville West at North (doubleheader) 11 a.m.

MONDAY, May 13
Cahokia at North 4:30 p.m.

TUESDAY, May 14
Central of Alton at North

WEDNESDAY, May 15
Alton West at North

YMCA Soccer

SATURDAY, March 23
Senior Atom Division
Steele Field 2
St. Margaret Mary vs. Krekovich Realty 11 a.m.
Senior Bantam Division
Steele Field 1
AAA Bookkeeping vs. St Elizabeth Angels 11 a.m.
Ramsey's Bi-Rite vs. St. Margaret Mary at noon
VFW Post vs. GC Steel Credit Union 1 p.m.
Junior Midget Division
Mitchell Field 1
Mendoza Sporting Goods vs. Mitchell Jets 2:15 p.m.
Steele Field 1
St. Margaret Mary vs. Mercer Mortuary 2 p.m.
Pee Wee Division
Mitchell Field 2
GC Police vs. Mitchell AC 1 p.m.
Steele Field 2
St. John's UCC vs. St. Elizabeth 1 p.m.
Pelicans vs. Barnett Pest Control 2 p.m.
Road Runners vs. St. Margaret Mary 3 p.m.
Junior Atom Division
Steele Field 2
Wood River Stars vs. St. Elizabeth Blues at noon

SUNDAY, March 24
Senior Atom Division
Steele Field 2
Frank's Clark vs. St. Elizabeth Chiefs 4 p.m.
Mitchell Field 2
St. John's Falcons vs. Mitchell Rockets 2 p.m.
Junior Bantam Division
Steele Field 2
St. Elizabeth Chargers vs. St. Margaret Mary 1 p.m.
GC Merchants vs. Wood River Comets 2 p.m.
Mitchell Field 1
Climatron Electric vs. Mitchell Panthers 1 p.m.
Senior Midget Division
Steele Field 1
Raiders vs. AMSCO Plumbing 1 p.m.
St. Elizabeth Stars vs. Farm Fresh 2:10 p.m.
Junior Midget Division
Steele Field 1
Mendoza Sporting Goods vs. St. Margaret Mary 3:15 p.m.
Mitchell Field 1
St. Elizabeth Kickers vs. Mitchell Jets 2:15 p.m.
Junior Atom Division
Mitchell Field 2
Rozycki Realty vs. Mitchell AC 1 p.m.

Coolidge Braves baseball card

(All games begin at 4 p.m.)

TUESDAY, April 9
North of Alton (8th) here

TUESDAY, April 16
Prather (8th) here

WEDNESDAY, April 17
Prather (7th) here

THURSDAY, April 18
Madison Jr. High (8th) here

TUESDAY, April 23
At Madison Jr. High (8th)

THURSDAY, April 25
Grigsby (8th) here

TUESDAY, April 30
At Prather (8th)

WEDNESDAY, May 1
Grigsby (8th) here
At Prather (7th)

THURSDAY, May 2
Grigsby (7th) here

TUESDAY, May 7
Prather (8th) here

WEDNESDAY, May 8
At Grigsby (7th)

THURSDAY, May 9
At Grigsby (8th)

TUESDAY, May 14
Madison Jr. High (8th) here

WEDNESDAY, May 15
At North of Alton (8th)

SALE

WE OFFER YOU FANTASTIC SAVINGS AS OUR WAY OF SAYING "THANK YOU" DURING OUR ANNIVERSARY SALE WEEK

Earl's

FREE!
TO EACH LADY THAT COMES IN OUR STORE DURING OUR SALE FRI. & SAT.
4 INDIVIDUAL PACKAGES OF DISPOSABLE **PICNIC SETS**
INCLUDING FORK, SPOON, KNIFE, SALT, PEPPER, SUGAR, NAPKIN ALL SEALED IN A PLASTIC FILM BAG

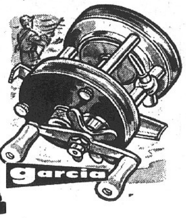

GARCIA AMBASSADOR
NEW HIGH SPEED 5500C
REEL
LOWEST PRICE ANYWHERE
$49.88

GARCIA 5000C REEL $35.99

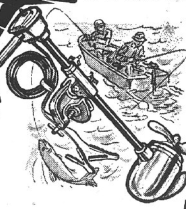

JETCO 2 SPEED MODEL 40
ELECTRIC TROLLING MOTOR
$19.99
ONLY 6 AT THIS PRICE

UNBELIEVEABLE LOW PRICE — LIMITED SUPPLY

TOM MANN'S JELLY WORMS
CARD OF 7 **59¢**
REG. $1.00

Zebco COMBO 3209
America's favorite reel with a rod to match

ZEBCO 33 Reel
- Rust-resistant stainless steel covers
- Powerful spring-loaded drag
- Selective anti-reverse
- Filled with DuPont Stren line

ZEBFLEX® 3363 Rod
- 6', medium-action, two-piece tubular glass

BOTH FOR **$12.99**

Zebco 2795 TRAVEL-PAK
Fits in a suitcase—take it anywhere

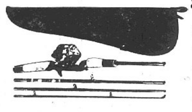

ZEBCO 600 Reel
- Corrosion-resistant stainless steel covers
- Powerful spring-loaded drag
- Selective anti-reverse
- Loaded with DuPont Stren line

$12.99

ZEBFLEX® 4064 Rod
- 6', medium-action, four-piece tubular glass

Zebco COMBO DEAL!
Fish this powerful combination anywhere

202 REEL AND ROD $3.99

H & H

DOUBLE or SINGLE SPIN
29¢
ASST. COLORS

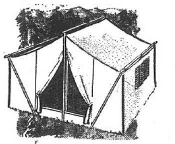

8x10 CABIN TENT
$49.99
ON DISPLAY

NOW! On Our 2nd Floor
10 TENTS ON DISPLAY
SEE WHAT YOU ARE BUYING — NO GUESSWORK IN A BOX
WALK A FLIGHT AND SAVE $$$

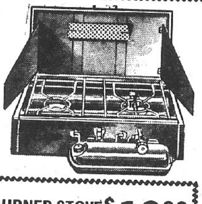

LARGE 2 BURNER
CAMP STOVE
$11.99

4 BURNER STOVE WITH STAND $19.99

BOTH USE COLEMAN FUEL

SERVICE ON ANY ZEBCO® CURRENT MODEL REEL
FRIDAY ONLY 9 A.M. til 6 P.M.
YOUR ZEBCO TACKLE PRO WILL RECONDITION YOUR ZEBCO REEL FOR $2.00
CHARGE INCLUDES ALL PARTS, SERVICE AND NEW SPOOL OF MONOFILAMENT LINE. TOTAL COST IS ONLY $3.00 WHEN SPOOLED WITH DUPONT STREN MONOFILAMENT LINE. and ALL PARTS AND SERVICE
bring your ZEBCO reel to our FISHING TACKLE DEPT.
NOTE: SERVICE ON OPEN FACE REELS DOES NOT INCLUDE SPOOL OF LINE.

COLEMAN FUEL

97¢
LIMIT 3

19th & CLEVELAND
DOWNTOWN GRANITE CITY
FREE PARKING ON OUR ADJOINING LOT

GCHS South High freshman baseball

GCHS SOUTH
FROSH BASEBALL
(All games start at 4 p.m.)

WEDNESDAY, March 27
GCHS North at South
MONDAY, April 1
*South at Roxana
TUESDAY, April 2
South at Wood River
MONDAY, April 8
Belleville East at South
WEDNESDAY, April 10
South at Collinsville
FRIDAY, April 12
Cahokia at South
MONDAY, April 15
South at Edwardsville
TUESDAY, April 16
East Alton Jr. High at South
THURSDAY, April 16
East Alton Jr. High at South
THURSDAY, April 18
South at Belleville West
MONDAY, April 22
Wood River at South
WEDNESDAY, April 24
South at GCHS North
FRIDAY, April 26
Belleville West at South
MONDAY, April 29
South at Belleville East
WEDNESDAY, May 1
Collinsville at South
THURSDAY, May 2
South at East Alton Jr. High
FRIDAY, May 3
South at Cahokia
MONDAY, May 6
Edwardsville at South
WEDNESDAY, May 8
Roxana at South

North High soph baseball slate

(Unless indicated, all games begin at 4 p.m.)

TUESDAY, March 26
North at Edwardsville
WEDNESDAY, March 27
North at GCHS South
FRIDAY, March 29
North at Triad (St. Jacob-Troy-Marine)
SATURDAY, March 30
North at Alton at noon
TUESDAY, April 2
Collinsville at North
WEDNESDAY, April 3
Triad at North
FRIDAY, April 5
North at Belleville East
SATURDAY, April 6
McCluer North at GCHS North (doubleheader) 11 a.m.
THURSDAY, April 11
Venice at North
THURSDAY, April 18
North (F&S) at Dupo
FRIDAY, April 19
Edwardsville at North
TUESDAY, April 23
Madison at North
THURSDAY, April 25
Roxana at North
FRIDAY, May 3
North at Madison
SATURDAY May 4
North at Highland 1 p.m.
MONDAY, May 6
Wood River at North
TUESDAY, May 7
North at Mascoutah
SATURDAY, May 11
North at Belleville West (doubleheader) 11 a.m.

WARRIOR SOPH
BASEBALL
(Unless indicated, all games begin at 4 p.m.)

MONDAY, March 25
South at Roxana
WEDNESDAY, March 27
GCHS North at South
SATURDAY, March 30
Quincy at South 11 a.m.
MONDAY, April 1
South at Alton
FRIDAY, April 5
Belleville West at South
MONDAY, April 8
South at Belleville East
WEDNESDAY, April 10
Collinsville at South
FRIDAY, April 12
South at Cahokia
MONDAY, April 15
Edwardsville at South
WEDNESDAY, April 17
South at East St. Louis Senior
MONDAY, April 22
Alton at South
WEDNESDAY, April 24
South at Hazelwood, Mo.
FRIDAY, April 26
South at Belleville West
MONDAY, April 29
Belleville East at South
WEDNESDAY, May 1
South at Collinsville
FRIDAY, May 3
Cahokia at South
MONDAY, May 6
South at Edwardsville
WEDNESDAY, May 8
East St. Louis at South

School track

FRIDAY, March 22
Dupo at MHS 4 p.m.
SATURDAY, March 23
GCHS North and South at Eastern Illinois University 9 a.m.
MONDAY, March 25
MHS at Collinsville 3:30 p.m.

GASEN COUPON
Era Laundry Detergent 16-oz. 37¢
Price without coupon 46c
EXPIRES MAR 23

GASEN COUPON
25-Tablets Alka-Seltzer
Alka-Seltzer
39¢
Price without coupon 46c Limit 1
EXPIRES MAR 23

GASEN COUPON
Vacuum Cleaner Bags
Sizes to Fit Most Models
3 pkgs. for $1
Price without coupon 2 for $1
EXPIRES MAR 23

GASEN COUPON
Kodacolor 126 Film
12 Exp. Limit 1
89¢
Price without coupon 99c
EXPIRES MAR 23

GASEN COUPON
Quali-craft Aspirin
100 Tablets 5-Grain
9¢
price without coupon 19c Limit 1
EXPIRES MAR 23

GASEN COUPON
Distilled WATER Gal.
39¢
Price Without Coupon 49c
EXPIRES MAR 23

GASEN COUPON
Envelopes
100-Count 6¾" Letter size
33¢
price without coupon 39c
EXPIRES MAR 23

GASEN COUPON
DIAL VERY DRY DEODORANT 3-Oz. SPRAY
19¢
29C—LIMIT 1
EXPIRES MAR 23

GASEN COUPON
Brach's Circus Peanuts
1-lb. bag 39¢
Price without coupon 44c
EXPIRES MAR 23

GASEN COUPON
Vaporette 90-Day Flea Collar
77¢
Price without coupon 99c
EXPIRES MAR 23

500 Stores
GASEN Drug Stores
500th STORE COUPON SALE!
We Reserve The Right To Limit Quantities.

What's a six letter word for: LOWEST PRESCRIPTION PRICES? G-A-S-E-N
We Fill over 52,000 Prescriptions per day... OUR DISCOUNT PRICE IS THE REASON!
Copyright 1974 SupeRx Drugs

GASEN COUPON
Type T88
Poloroid Film
2.79
Price without coupon $2.99
EXPIRES MAR 23

GASEN COUPON
Clairol Brunette Only Hair Coloring
1.69
Price without coupon $1.99
EXPIRES MAR 23

GASEN COUPON
All Purpose Grass Seed
1.59
Price without coupon $1.77
EXPIRES MAR 23

GASEN COUPON
Hand-Saver Playtex Gloves
Soft, absorbent lining
77¢
price without coupon 88c
EXPIRES MAR 23

GASEN COUPON
½" x 50 Ft. Deluxe Vinyl Garden Hose
vinyl hose has full flow solid brass couplings.
1.89
Price without coupon $2.09
EXPIRES MAR 23

GASEN COUPON
Canvas White Work Gloves
47¢
Price without coupon 59c
EXPIRES MAR 23

GASEN COUPON
YOUR CHOICE Garden Tools
Digger, Hand Cultivator, Transplanter, Garden Trowel
57¢ each
Price without coupon 77c
EXPIRES MAR 23

GASEN COUPON
L.P. Stereo Albums
Top Name Artists Great Selections ea.
1.99
EXPIRES MAR 23

HEALTH & BEAUTY DISCOUNTS
Efferdent Denture Tablets 40's 79¢
Di-Gel Antacid Liquid 12-oz. 1.49
Chocks Vitamins Bottle of 60 1.49
Pepsodent Adult Toothbrush 39¢
Barnes Hind Wetting Solution 2-oz. 1.29
Desitin Ointment 1.25-oz. Tube 59¢
Toni Reg., Gentle or Super Home Permanent 1.39
Selsun Blue Shampoo 4-oz. 1.57
Miss Breck Hair Spray 13-oz. 66¢

GASEN COUPON
Jelly Beans
Assorted Flavors 9-oz. Bag
23¢
Price without coupon 27c
EXPIRES MAR 23

GASEN COUPON
8-Track Tapes
Top Name Artists Great Selections
2.99
EXPIRES MAR 23

GASEN COUPON
Marshmallow Easter Eggs
12-Eggs in a crate
33¢
Price without coupon 37c
EXPIRES MAR 23

GASEN COUPON
Portable Pocket Radio
Model APR 256 Solid state Carry it with you anywhere
3.33
Price without coupon $3.99
EXPIRES MAR 23

GASEN COUPON
Marshmallow Hen Eggs
Assorted Colors 16-oz. Bag
39¢
Price without coupon 44c
EXPIRES MAR 23

GASEN COUPON
Queen Size Lap Tray
Choice of designs.
77¢
Price without coupon 88c
EXPIRES MAR 23

GASEN PHOTO SPECIAL GASEN
Kodacolor Film 8 or 12 Exp. Developed & printed
1.99
Size 110 12 exp. $2.29
Offer good on Kodacolor, Fuji & GAF film only
EXPIRES MAR. 26 Price without coupon $2.85 EXPIRES MAR. 26

INTRODUCING STATE PRESIDENT of the Illinois Bankers' Association, James P. Ghiglieri, at the annual meeting of IBA group nine, was Ernest A. Karandjeff, president and tfust officer of Granite City Trust and Savings Bank. From left are Dean Kamper, incoming group nine president; Ghiglieri; Karandjeff, retiring group nine president, and Edmond A. Neal Jr., president of Synergy Industries, Providence, R.I., main speaker at the meeting which was held in Belleville.

Delay apartment rezoning

Action on a recommendation by the City Planning Commission that a tract of land at 2700 Adams St. be rezoned for construction of a 12-unit apartment building was deferred by the Granite City Council Monday night after a delegation of neighborhood residents objected to the project.

It was the thrid time the request by Robert Lombardi for rezoning of the tract from an R-2 (single-family district) to an R-5 (multiple dwelling district) had been aired.

After nearly an hour of debate on that project and another controversial issue involving a request for a use permit to build a medical building, council members refered both projects to its Planning and Zoning Committee for a later report.

Delegations representing those in favor and against the apartment building project filled the council chambers to express their views to the aldermen who have the alternative of either approving or disapproving recommendations by the plan commission.

The plan to build a 12-unit apartment building with off-street parking in the 2700 block of Adams Street was approved by the planning commission in a March 14 meeting until more information concerning building plans could be provided. Minutes certified to the council by the plan commission said the March 14 vote recommending approval was 7 to 1.

Mrs. Lombardi spoke in behalf of the project, noting that the area now consists primarily of apartment units and that only a few residential dwellings are near the proposed apartment construction.

She said the structure would be a two-story brick building with six two-bedroom units and six one-bedroom units, and that problems of drainage had been worked out with the city engineer.

Mrs. Marvin Waggoner, speaking in behalf of the opposing delegation, said there were more dwelling units in close proximity to the proposed building than outlined by the developers and that the project would devalue residential property as well as create traffic problems.

She said the group had presented signed petitions to the plan commission protesting the project, but that after the February plan commission meeting in which action was deferred to March 14, some of the objectors failed to receive their notices of the March hearing date until the day of the hearing.

She also questioned the legality of the vote, noting that the plan commission members first questioned whether they had a quorum, but proceeded with the hearing on information that the commission chairman, David Morgan, could vote if his vote would decide the issue.

Several aldermen challenged the propriety of the vote on this basis and Alderman Gerald Parmley, a member of the Planning and Zoning Committee, moved that the matter be referred to that committee with instructions that it make a recommendation to the council in the March 25 meeting.

The same action was taken on a plan commission recommendation for approval of a request for a use permit by Harvey Bonnivar, instead of the present R-2 classification, at 1012-1014 W. Pontoon Road, for construction of a medical building to house three physicians' offices.

John Krekovich, a realtor representing Bonnivar, exchanged sharp words with Aldermen Walter Nonn and Steve Basarich after Krekovich, speaking in behalf of the medical building project, said he thought the plan commission vote was proper, because the same vote given the apartment building project also applied in his case.

Krekovich criticized Basarich for a remark that "when you have apartments you just attract floaters." Basarich had made the remark during the discussion on the Lombardi project.

"I've been in a lot of cities that have lot of fine apartments occupied by a lot of fine people," Krekovich said.

Nonn told Krekovich to get back to a discussion of his own project.

The realtor said that Granite City needs medical buildings to help attract all the doctors it can get. Nonn said the project would create a drainage problem and Alderman Emerald Dawes said "I'm against building anything on that side of the tracks because of drainage problems."

Harold Gattung, whose property adjoins the site on which the medical building is proposed, said the structure would deprive his family of its privacy and devalue his property. Gattung also had protested that project at the plan commission hearings in February and on March 14.

The council approved without discussion the plan commission recommendation to approve a special use permit requested by David Isbell and Dalene Williams to operate an antique shop at 2609 Madison Ave.

Vote totals

(Continued from Page 1)

Wendell Durr	
County	4,345
District	4,860
David Partney	
County	4,584
District	5,225
Carmen Deist Kerr	
County	5,129
District	5,319
County Clerk	
Evelyn Bowles	15,900
Von Dee Cruse	8,621
R. R. Grayson Jr.	2,222
County Treasurer	
Michael Henkhaus	12,097
George Musso	13,702
Sheriff	
John Maeras	17,063
Thomas Hammond	3,567
William Kirkpatrick	4,665
County Superintendent Education Service Region	
Vasil Eftimoff	9,289
Harold "Gene" Briggs	15,628
Appellate Judge (Goldenhersh vacancy)	
John M. Karns jr.	20,215
Appellate Judge (Additional judgeship)	
Robert B. Maucker	13,660
Charles E. Jones	5,042
Von Allan Carlisle	3,057
Circuit Judge (Monroe vacancy)	
Moses W. Harrison II	20,346
Circuit Judge (Kinney vacancy)	
Victor J. Mosele	12,606
William E. Johnson	10,961
Circuit Judge (Streeper vacancy)	
John Gitchoff	20,583
REPUBLICAN	
U. S. Senate	
George M. Burditt	3,165
Lar Daly	977
State Treasurer	
Harry Page	2,409
Jeannette Mullen	1,799
State Central Committeeman (23rd Dist.)	
Wm. D. Stiehl	
County	1,791
District	6,101
State Representative (56th Dist.)	
Robert J. Walters	
Clounty	4,951
District	5,078
Everett G. Steele	
County	1,934
District	2,057
Gerald B. Cohn	
County	1,636
District	1,688
Ralph Astorian	
County	1,127
District	1,539
County Clerk	
Donald W. Emde	3,594
County Treasurer	
Carol Frederick	3,395
Sheriff	
Robert J. Urban	3,554
Appellate Judge (additional judgeship)	
Lehman Krause	3,374

Firemen

(Continued from Page 1)

scene for five and a half hours.

Madison firemen said they received their first alarm at 7:30 p.m. They were at the scene until 1 a.m. Wednesday.

The warehouse was owned by William Hlava Jr. who owns and operates the Madison Lawn & Equipment Co., 1425 Second St., Madison.

Hlava said it would cost approximately $15,000 to replace the building and that value of the contents destroyed in the fire was approximately $20,000. He said he kept "all types of things" stored in the warehouse including the garden chemicals, plant and grass foods and some lumber.

The owner said he believed the fire was started by children. He reported that he had secured a rear door in the warehouse that was found by firemen to have been pulled open.

Fire Captain Elmer Smith said the blaze was an "intensly hot fire, fed by intermittent explosions."

Massive victory by Cong. Price

Congressman Melvin Price, who perennially attracts voting support in vast quantities, polled 42,753 votes in Tuesday's Democratic primary election.

The East St. Louisan, now 69, a member of Congress for the past 30 years, won renomination by a more than comfortable margin over a lone opponent, William Ray Bordeaux, 27, East Alton, a teacher.

Cong. Price received 20,036 votes in Madison County and 22,717 in St. Clair County.

The totals indicate lighter balloting in St. Clair, which is entirely within the 23rd Congressional District; the district's boundaries include only part of Madison County.

Bordeaux received 2,160 votes in this county and 2,530 in St. Clair County for a total of 4,690.

Real estate institute at SIUE

The Office of Conferences and Institutes at Southern Illinois University at Edwardsville will offer a basic Institute in Real Estate from April 9 to April 27.

The Institute, offered in cooperation with the Edwardsville-Collinsville Board of Realtors, is designed primarily for persons already in the real estate business or those interested in a career in real estate.

Classes will meet on Tuesday and Thursday evenings from 7 to 10 p.m., and Saturday mornings from 8:30 a.m. to 12:30 p.m. Locations of the classes on the SIUE campus will be set after registration is completed.

Topics to be discussed will include concepts of home ownership, the real estate business, brokerage, listing, selling, legal descriptions and contracts. Instructors will be professionals in the real estate and legal professions.

Completion of the Institute will enable persons to meet the May 10 filing date to take the June 13 and 14 real estate salesman examination in Springfield.

For further information on registration and fees, interested persons may contact the Office of Conferences and Institutes at SIUE, telephone (618) 692-2660.

Cub Pack 24 plans Sunday outing

Parents and cubs of Cub Pack 24 will tour the Jefferson National Memorial, St. Louis, Sunday, starting at 9 a.m., with all pack families being urged to attend by Cubmaster Paul Lingle.

Plans for the Sunday outing were announced at a meeting Monday evening at Russell D. Johnson School. Pack 24 is sponsored by Johnson PTA.

An honor guard, consisting of representatives from each den, presented the colors and a ceremony for new Cub Scouts was conducted by Lingle, assisted by Den Leaders Rhonda Peterson, Beverly Sponeman, Donna Peterson, Cathy Lingle and Barb Davis.

Newcomers to the pack, who received their Bobcat patches, are Jerry Singleton, David Pearman, Mike Hickam, James Fletcher, Eddie Glass, Terry Copeland, Tim Flynn and John Acosta.

Other awards and achievement badges were presented to: Roger Turnbough, David Smith and James Holman, Wolf badges; James Holman and Paul Sullivan, denner braids; and David Owens and Steven Edwards, assistant denner braids.

Webelos earning awards were: Bobby Roberts, one-year pin and citizen, sportsman, aquanaut badges; Elmer Meyer, sportsman and aquanaut badges; William Luchsis, Steven Edwards and Todd Harmon, athlete and citizen badges; Paul Sullivan and Tim Holman, artist badge; and John Lingle and Richard Sutton, Webelo colors and athlete and citizen badges.

A pantomime to the music of "Chantilly Lace" was performed by Den 2 and cubs from Dens 1 and 3 directed games.

In a brief address, Johnson Principal W. Richard Brinkhoff were served by Dens 2 and 8 to conclude the program.

Baptist class to aid Carmi home

Progressive Class members agreed to make quilts for the Children's Home at Carmi, Ill., during a meeting Monday afternoon at the Second Baptist Church.

A potluck luncheon preceded the business session and program. Mrs. Betty Watson, a guest and wife of the Rev. Raymond Watson, gave the opening prayer.

Devotions were offered by Mrs. Georgia Mitchell and roll call was answered with Bible verses. Psalms 23 and 100 were quoted in unison, and members sang "Beautiful Garden of Prayer" and "Reach out to Jesus," accompanied by Mrs. Mina Duggins at the piano.

Cards were exchanged by those celebrating birthdays and Mrs. Naomi Rongey closed the meeting with prayer for sick and shut-in members.

Visitors attending were Mesdames Louise Mitchell, May Williams, Minnie Cavins, Hazel Presley, Ruby Claussen, Arlene Phillips and Mr. and Mrs. Bob Lewis.

Class members present were Mesdames Lois Jones, Dena Watson, Mary Charlton, Louise Wallace, Lena Bonnivar, Naomi Burnett, Tillie Naylor, Iva Biggs, Marguerite Keeton, Aline Reagan, Lena Stephens, Rachel Westphal and Maude Beedle.

28 attend Opti-Mrs. luncheon

Hostesses for the Noon-Day Opti-Mrs. Club meeting on Monday at Charlie's Restaurant were Mrs. David John, chairman, assisted by Mrs. B. C. O'Neill, Mrs. Don Farrington, Mrs. Milton Allen and Mrs. Fred Werner.

The invocation for the 12:30 luncheon was given by Mrs. Allen. The dining tables were decorated in a St. Patrick's Day theme and a green basket of flowers centered the head table.

The business meeting was conducted by the president, Mrs. Robert Brave, who gave the annual report of the club's activities during the past year. Other chairmen reports were auditing, condolence, fund raising, publicity and telephone.

Twenty-eight members answered roll call and Mrs. Victor Anderson, membership chairman, introduced a guest, Mrs. Douglas Little. The club creed was recited in unison.

The executive board recently met in the home of Mrs. Brave to outline plans for the yearbook and to review several proposals to the by-laws, which were submitted to the group for approval.

Correspondence was received from a student nurse, Lennie Stalecker, who is training at Barnes Hospital School of Nursing. Mrs. Farrington heads the nurses' scholarship committee assisted by Mrs. Leo Konzen and Mrs. David John.

Prizes for the afternoon's social hour were received by Mrs. Gene Sternberg, Mrs. Russell Johnson, Mrs. Carl Roach, Mrs. Dale Arnette and Mrs. Sam Meyer.

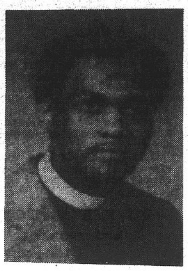

REV. CHARLES BYRD

Trinity Church plans revival

The Rev. Charles Byrd, National Evangelist of the Church of God In Christ, will begin revival services Sunday at the Trinity Church of God In Christ, 800 Bissell St., Venice.

The Rev. Byrd is from Topeka, Kan., and has traveled extensively throughout the United States.

On Sunday, special guests will be Brother Malcolm Speed and the "Inspirational Youth Fellowship Choir" of St. Louis, The Rev. Charles McNair, and many others.

Services will begin each evening at 7:30 p.m. The Rev. Norvell V. Woolfolk is pastor of Trinity Church.

Mrs. Mega hostess to Handicraft Club

Mrs. Ann Mega, 2646 Lincoln Ave., entertained the Ladies Handicraft Club Tuesday evening at her home.

Club prizes were awarded to Mrs. Vivienne Danco and Mrs. Alexandra Severine.

A dessert course was served to the prize winners and to Mesdames Frances Vivod, Irene Kadanec, Mary Bridick, Kate Fedora, Sue Perdicariss, Gladys Skubish and Ann Kuhlman.

Mrs. Kadanec, 2947 Madison Ave., will serve as hostess at the April 16 party.

Venice parents-teachers to meet

Parents of all Venice students are invited to attend a special meeting of a new parent-teacher club at 7 p.m. Monday in the library at Venice High School.

About 50 parents and teachers were present to launch the new organization at a meeting last week and chose Mrs. Jan Blatz as temporary chairman.

Purpose of the club is to further cooperation and provide workable programs for the benefit of the Venice pupils and the school district as a whole, Mrs. Blatz said.

An election of officers will be planned and guidelines for a school discipline code will be formulated at Monday's session, the temporary chairman explained.

Mrs. Blatz urged all parents interested in pupil welfare to take part and make the club a successful endeavor.

• Occupancy

(Continued from Page 1)

building commissioner free access thereto and to all parts thereof and to the premises on which it is located at all reasonable times for the purpose of such inspection, examination and survey.

"It shall be unlawful for any person, firm, or corporation to hereafter occupy or for any owner or agent thereof to permit the occupation of any building, or addition thereto, or part thereof, for any purpose until a certificate of occupancy has been issued by the building commissioner.

"A certificate of occupancy shall not be issued until an inspection has been conducted by the building commissioner of the dwelling unit for which said certificate of occupancy has been requested. The certificate of occupancy so issued shall state that the occupancy complies with all the provisions of this chapter. This section shall not apply to any occupancy in existence at the time of the adoption of this ordinance.

"It shall be unlawful for any person, firm, or corporation that provides a utility service, such as gas, water, electricity, etc., to provide its service to any building, or addition thereto, or part thereof, that is to be used as a dwelling unit until a certificate of occupancy has been issued by the building commissioner and presented to said utility service. This section shall not apply to any occupancy in existence at the time of adoption of this ordinance.

"Any person, firm, or corporation that provides a utility service, such as gas, water, electricity, etc., may provide its services to any building, or addition thereto, or part thereof, that is to be used as a dwelling unit for the purposes of repairing, enlarging, remodeling, rebuilding, building, or any other type of work which is required to make the structure acceptable under this ordinance, if a temporary certificate of occupancy has been issued by the building commissioner and presented to said utility service, said certificate when issued shall state the building, or addition thereto, or part thereof for which it is issued, the type of utility services that may be provided, the period of time that it is valid for, and the reason for such permit.

"A temporary certificate of occupancy shall not be issued until an inspection has been conducted by the building commissioner of the dwelling unit for which said temporary certificate of occupancy has been requested.

"Each bedroom must have six square feet of closet space opening into the bedroom.

"Every room occupied for sleeping purposes by one occupant shall have a minimum floor area of 70 square feet; every room occupied for sleeping purposes by two occupants shall have a minimum floor area of 100 square feet, and every room occupied for sleeping purposes by three occupants shail have a minimum floor area of 150 square feet.

"Every room used as a bedroom shall have access to at least one water closet located on the same floor as the bedroom, except that this requirement shall not apply to the only bedroom on a floor.

"Every room used as a bedroom shall have access to at least one water closet without passing through another room used as a bedroom.

"Habitable rooms shall have a clear ceiling height of not less than seven feet and four inches (7'4") except that in attics or top-half stories the ceiling height shall be not less than seven feet (7'0") over not less than one-third (1-3) of the area when used for sleeping, study or similar activity. In calculating the floor area of such rooms only those portions of the floor area of the room having a clear ceiling height of five feet (5'0") or more may be included.

"Combined living room — dining room spaces will be construed as meeting the requirements of this section if the total area is equal to that required for separate rooms and if the space is so located that it may function as a combination living room-dining room.

"It shall be unlawful for any person to use or permit any room in any basement to be used to satisfy the habitable room requirement s of Section 3.01 unless such basement meets all the applicable requirements of this Article, particularly with regard to ceiling height, window area, and toilet facilities.

25 GC music pupils earn first ratings

Twenty-five students, representing Prather Junior High School and McKinley and Washington grade schools, achieved first ratings during the weekend at the Illinois Grade School Solo and Ensemble contest at East Junior High School in Alton.

The music pupils were accompanied by Mrs. Mary Ann Davis, Prather band director.

Earning first ratings from Prather JHS were; Debbie Young, Darlene Joyce, Cindy Winchester and Christie Gay, flute; Diana Brandt, Lori Kimbro and Belinda Motley, clarinet; Gary Hadley, Larry Pointer, Robert LeMaster, alto sax; John Selph, baritone sax; Terry Hunter, tenor sax; Thomas LeMaster, Buster Mueller and Elmer Monroe, cornet; Larry Johnson, Diana Boyce, Jerry Noeth and Kevin Strannigan, trombone.

McKinley School first ratings were achieved by Karen Cook, flute; and Veda Bolin, Debbie Carpenter, Janice Noeth and Jean Sheley, clarinet. Tim Passig, cornet, earned first place from Washington School.

Second rating marks were received by Prather students, Phyllis Burns, Doug Clark, Lyle Temple, Susan Summers and Susan Lewis; and Logan pupils, Vicki Osborn and Natalie Walker, clarinet.

November opponents

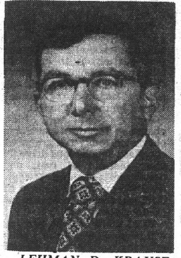

LEHMAN D. KRAUSE, nominated Tuesday in the Republican primary for a Fifth District Appellate judge post.

CHARLES E. JONES, Democrat, nominated to run for Appellate judge in the Fifth District in November.

$1 city auto tags— for senior citizens

An ordinance under which city auto tags will cost senior citizens only $1, but which will increase the cost to other motorists who fail to buy the tags before May 15, was approved on final passage by the City Council Monday night.

Alderman Gerald Parmely who spnosored the bill said the reduction in auto tag costs for persons 65 or older will "give the senior citizens some tax relief." Normally, the car tags which are supposed to be displayed on cars May 1, cost $3 for passenger cars, with a graduated upward cost for trucks depending upon weight.

The bill provides that auto license stickers will be issued to senior citizens by the city clerk "upon being furnished satisfactory proof of age by drivers license and ownership by registration at the time application for the license is made."

In all other instances, however, the previous rate of vehicle licenses will remain unchanged for those who purchase them prior to May 15. Only exception are "horse-drawn vehicles" and motorcycles for which the fee will not increase after the deadline date.

The normal cost of vehicle licenses, and the cost of the license after May 15 in parenthesis, is:

Passenger vehicles $3 ($5.50); 1-ton trucks, $8 ($10.50); 1-2 ton, $10 ($12.50); 2-3 ton, $12 ($14.50); 3-4 ton, $14 ($16.50); 4-5 ton, $16 ($18.50); over 5 tons, $25 ($27.50).

READY-MIX CONCRETE
CALL LYBARGER
452-3107 or 452-6180

Maryville earns music honors

Maryville School elementary students earned seven first place awards and one third place at the solo and ensemble competition Saturday in Alton.

First place clarinet solos, Diane Barlock, Becky Clay, Leann Cooper, and Missy Henke; clarinet trio, Diane Barlock, Becky Clay and Missy Henke; clarinet quartet, Leann Cooper, Tina Graham, Rhonda Rea, and Julie Rowden; cornet trio, Rick Unger, John Sikora and Kevin Knipping.

A third award went to Kevin Buchanan in class E Trombone.

Accompanist was Karen Bellinger.

Robin Hayden Roca Sweetheart

Miss Robin Hayden, daughter of Mr. and Mrs. Dale Hayden, 19 Westgate Drive, has been named Roca spring sweetheart for 1974, it was announced today.

Miss Hayden is a 16-year-old sophomore at Granite City High School North. She is a member of the Steelers GAA, Pom-Pon Squad, Pep Club, and Band.

She also plays basketball for the North "Steelerettes" and is a member of "Petrillo Produce's softball team, the 1973 women's state champions.

HARPER KIRBY CO.
NEW & USED - REBUILT
CANNISTER & UPRIGHTS
BAGS & BELTS - MOST VACUUMS
REBUILT KIRBYS .... $49.95 up
ELECTROLUX W/Power Nozzle $129.95
COMPACT LIKE NEW $89.95
3004 NAMEOKI RD.

FABRICLAND
PRE-EASTER
DOUBLEKNIT
SALE
2-3-4 COLOR JACQUARD
100% POLYESTER
DOUBLEKNITS
• GUARANTEED FIRST QUALITY • 60 INCH WIDE
• 1-5 YDS. DESIGNER LENGTHS • MANY, MANY
PATTERNS TO CHOOSE FROM . . .
HURRY AND SAVE NOW ONLY!
$1.99 YARD
FABRICLAND
BELLEMORE SHOPPING CENTER
OPEN: 9 'til 9 MON. thru FRI. — SAT., 9 'til 6

VACATIONS AT HOME BEGIN WITH A VISIT TO
FEDER & HUBER FURNITURE
WE DELIVER . . . WE SERVICE . . . WE FINANCE
CHARMING EARLY AMERICAN DINING GROUPS
Solid woods in rich nutmeg finish. Durable plastic table tops. We have a nice selection of various designs.
Chair prices start at $19.95
Table prices start at $79.95
Speaking Romantic Spanish
WITH $80 SAVINGS
A new world of bedroom beauty with old world charm. Beautifully designed bedroom will enhance your private world for years to come. Quality construction — drawers will always glide because dust proofed, antique metal hardware looks charming forever. All with lustrous pecan veneers and hardwoods. A stunning value!
• TRIPLE DRESSER • FRAMED MIRROR
• 5 DRAWER CHEST • CHAIRBACK HEADBOARD
$399
PAY MONTHLY
PARK FREE ON OUR ADJOINING LOT
SLEEPER LOUNGES
We have a nice selection of double lounges. You will have a comfortable sofa or a full size bed. All come with a comfortable mattress. Choose from modern, traditional, contemporary or Early American.
Prices start at $188
PAY MONTHLY
KROEHLER CITATION "ENGLISH PUB"
The original "English Pub" — warm, stately and inviting yet practical as a recreation room in easy care Husky Naugahyde® which looks like beautiful leather. Matching love seat and chair available. Sofa price is $299.50
FEDER & HUBER FURNITURE
NIEDRINGHAUS AND DELMAR

Calvo leads House voting

Four state representative nominations were decided in the 56th Illinois Legislative District Tuesday, going to Democrats Horace L. Calvo of Granite City and Joe E. Lucco of Edwardsville and Republicans Robert J. Walters of Alton and Everett G. Steele of Glen Carbon.

Rep. Calvo, seeking a fourth consecutive two-year term, led the 11-person Democratic field with 14,458 votes and Lucco, a school official, received 13,261. Rep. Leland J. Kennedy of Alton is retiring from the General Assembly.

The winning team, endorsed by the Madison County Democratic Central Committee, won nomination — and a chance for probable November victories — by a decisive margin in the primary balloting.

Closest to them was a former state representative, Dan O'Neill of Alton, a lawyer, with 6,563. Gov. Dan Walker had endorsed O'Neill and Rep. Calvo.

Fourth was Mrs. Carmen Deist Kerr of Bethalto, who described herself in the campaign as a "pretty and honest" candidate. She garnered 5,319 votes, slightly ahead of David Partney, Granite City sheet metal contractor, who totaled 5,225.

Next were Wendell Durr, Edwardsville attorney, 4,860; Ted Bennett, Edwardsville, a steel sales coordinator, 4,445; and Sam Drenovac of the Mitchell area, 4,128.

The other Democratic aspirants were Donald D. Dreith, an Alton alderman and Granite City Steel employe, 2,197; Steve Maragides, Madison area lawyer, 1,782; and Lloyd H. McCune, Godfrey furniture dealer, 1,202.

Under the cumulative election procedure a voter can cast three for one candidate or one and a half votes for each of two candidates.

Rep. Walters, seeking his third successive two-year term in the Illinois House, was the clear leader Tuesday with 5,078 in the district, which includes Canteen Township in St. Clair County as well as a major portion of the urbanized area of Madison County.

Steele captured the other Republican nomination with a tally of 2,057.

Also competing were Gerald B. Cohn, Bethalto lawyer, 1,688, and Ralph Astorian, Granite City a utility company statistician, 1,539 votes.

With three to be elected in the general election this fall, Calvo and Lucco are favored and Walters and Steele will vie for the third House of Representatives position.

Mrs. Petri dies in hospital

Mrs. Ethel A. Petri, 75, of 2448 Benton St., a 60-year resident of Granite City, died at 12:10 a.m. Wednesday at St. Elizabeth Hospital. She had been ill six years and a patient at the hospital one day.

Mrs. Petri was a member of St. John United Church of Christ, and belonged to the VFW Auxiliary Post 1300, Rebekah Lodge and was a past president of the American Legion Auxiliary Post 113.

She was born in Pomona, Ill. Her husband, Rudolph Petri, died in 1968.

Surviving are three sons, Willard Padgett of Goleta, Calif., Walter Padgett and Police Lieutenant Leo Padgett, both of Granite City; three grandchildren and five great-grandchildren.

Funeral arrangements are given in the obituary column.

MR., MRS. WAYNE SITZES PARENTS OF 1ST CHILD

Mr. and Mrs. Wayne Sitzes, 2504 Propes St., are announcing the birth of their first child, a boy, Tuesday at St. Elizabeth Hospital.

The infant has been named Jason Wayne. He weighed eight pounds, 13½ ounces.

Grandparents are Mr. and Mrs. Carl Carpenter and great-grandparents are Mr. and Mrs. A. L. "Pete" Metcalf of Granite City. Mrs. Sitzes is the former Linda J. Hooker.

Today's Silhouette for Today's Man

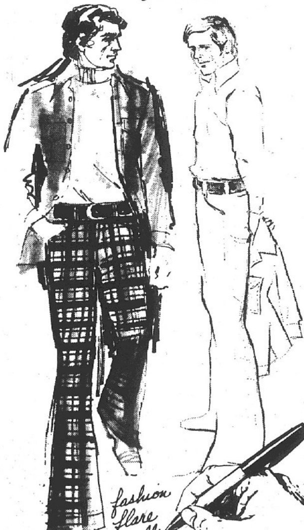

TOBIAS TROUSERS & TOPS™ by A-1 Kotzin— famous for fit since 1919

From $16.00 to $20.00

FROM $20 to $23

MATCHING OR CONTRASTING TROUSERS AND TOPS TERRIFFIC CASUAL LOOKS!

1910 Delmar

SCHERMER'S MEN'S & BOYS' SHOP

IN DOWNTOWN GRANITE CITY

Shrine Club blood drive Tuesday

The Tri-City Shrine Club's annual "Blood Bank" drive, in which any non-affiliated person may participate to cover the blood needs of his or her family for a one-year period, will take place Tuesday at Nameoki United Methodist Church.

Avery Schermer, blood chairman for the local Shrine club, said today the group will conduct a single blood drive this year instead of two, with donations accepted Tuesday from 2 p.m. until 7 p.m. at the Nameoki church, located at 1900 Pontoon Road.

Final plans for the program will be made at a 7 p.m. dinner meeting today at Tempel's Smorgasbord, according to Al Schreiber, Tri-City Shrine Club president.

Schermer noted that all donors, whether Shriners or not, may give blood coverage protection to family members for 12 months by contributing to the blood bank Tuesday.

A single donation protects all children living in a household, plus parents and grandparents on both sides of the family, he added.

Furthermore, Schermer said, donations made through the program here will cover the blood needs of children sent to the Shriner's Burns Center in Cincinnati, Ohio.

In the past, several youthful patients have required between 20 and 30 pints of blood to aid their recovery, he explained.

"We invite any person to take part in the blood bank who feels like offering this protection to his or her family and, at the same time, aid the cause in assisting seriously burned children at the Cincinnati center," Schermer said.

The chairman said that no appointment is necessary to donate blood and commented that a large Red Cross unit will be assigned to the five-hour program to insure donors spend a minimum period of time at the clinic.

More than 100 Shriners are expected to participate in the one-day drive, he added.

Second crash victim dies

Phillip Lancaster, 21, of 3801 Franklin Ave., died at 1:05 p.m. Tuesday at Firmin Desloge Hospital, St. Louis, of injuries suffered in an automobile accident early this week on State Aid Route 35, east of Route 111 near the Holiday Mobile Home Park, in which another young Granite City man was killed.

Mr. Lancaster was a passenger in a car driven by Ramon H. Rutledge, 21, of 2528 East 27th St., who remains in critical condition at the St. Louis Hospital. The other passenger, Richard Brawley, 21, of 2033 Lindell Blvd., was fatally injured in the crash which occurred at 9:10 p.m. Sunday.

A lifelong resident of Granite City, Mr. Lancaster was a member of St. Elizabeth Catholic Church. He was graduated from Granite City High School and was attending Southern Illinois University at Edwardsville. He also served in the U.S. Navy.

Survivors include his parents, Mr. and Mrs. Lamon (Julia) Lancaster; one brother, Gary Lancaster of San Diego, Calif., and one sister, Miss Kathy Lancaster, at home.

Funeral arrangements are given in the obituary column.

Briggs, Bowles

(Continued from Page 1)

4,446 advantage here enroute to a 12,606 — 10,961 win.

Much interest developed in former County Recorder of Deeds James F. Chapman's campaign to end the 20-year tenure of former East St. Louis Mayor Alvin G. Fields as Democratic state central committeeman.

Completed returns for the 23rd Congressional District show the Collinsville resident winning with 16,897 to 13,513 for Fields, 7,740 for Mrs. Carolyn Chapman, Velleville, and 6,201 for Dick Allen, Granite City lawyer.

Madison-St. Clair County breakdowns list 10,705 and 6,192 for James Chapman, 2,116 and 11,397 for Fields, 3,438 and 4,302 for Mrs. Chapman and 4,072 and 2,129 for Allen.

Their Quad-City figures were 5,206, 1,263, 1,678 and 2,641 in that order.

Quad-City vote totals for Democratic state representative candidates were, in ballot order, Sam Drenovac 2,401, nominee Joe E. Lucco 6,847, renominated Rep. Horace Calvo 10,033, Ted Bennett 1,337, Dan O'Neill 1,577, Donald Dreith 567, Lloyd McCune 422, Steve Maragides 798, Wendell Durr 2,842, David Partney 4,108 and Mrs. Carmen Kerr, 2,007.

Similar local totals for Republican state representative aspirants were: renominated Rep. Robert J. Walters 472, nominee Everett G. Steele 596, Gerald Cohn 134 and Ralph Astorian, 605.

Republicans nominated for county offices without opposition were: for county clerk, Donald W. Emde, Bethalto, 485 here and 3,594 countywide; for county treasurer, Mrs. Carol Frederick, East Alton, 447 and 3,395; and for sheriff, Robert J. Urban, Troy, 462 and 3,554.

The remainder of the Democratic ticket in the primary fared as follows in the Quad-Cities:

U.S. Senate — Sen. Adlai Stevenson 9,487 and W. Dakin Williams 2,057.

State treasurer — Treasurer Alan J. Dixon, 8,908.

Congress — Cong. Melvin Price 10,645 and William Ray Bordeaux 970.

Appellate judge — John M. Karns Jr., 8,539.

Second Appellate judgeship — Robert B. Maucker 5,646, Charles E. Jones 2,134 and Von Allan Carlisle 1,309.

Circuit judge vacancy — Moses W. Harrison II, 8,466.

Second circuit judge post — John Gitchoff, 9,136.

Quad-City Republican tallies Tuesday included:

U. S. Senate — George M. Burditt 353, Lar Daly 217.

State treasurer — Harry Page 327, Mrs. Jeannette Mullen 239.

State central committeeman — William D. Stiehl, 463.

Appellate judge — Lehman D. Krause, 459.

The 13,677 ballots cast in the Quad-Cities consisted of 6,515 in Granite City, 2,952 in Nameoki Township, 2,480 in Venice Township (Venice-Madison area) and 1,730 in Chouteau Township.

A breakdown of the 12,960 Democratic votes here, in the same order, is 6,095 — 2,813 — 2,439 — 1,613.

The 717 local Republican ballots included 420 in Granite City, 139 in Nameoki, 41 in Venice Township and 117 in Chouteau.

In some instances, Republicans "crossed over" to vote Democratic ballots because there were more primary races in that party.

Township totals for state representative candidates in Granite City-Nameoki-Venice-Chouteau were:

Drenovac 681-370-753-597, Lucco 2,731-1,553-1,833-729, Calvo 5,242-2,194-1,606-990, Bennett 572-310-256-198, O'Neill 806-327-250-193, Dreith 291-111-48-116, McCune 179-95-79-69, Maragides 325-169-117-186, Durr 1,452-594-412-384, David Partney 2,594-787-374-352, Mrs Kerr 1,048-493-150-315, Walters 254-72-30-115, Steele 397-97-21-81, Cohn 42-48-8-36 and Astorian 414-110-17-64.

Similar township listings for Granite City-Nameoki-Venice-Chouteau follow:

County clerk — Miss Bowles 2,072-1,080-765-724 and Cruse 3,164-1,164-1,172-547.

County treasurer — Kenkhaus 1,926-770-405-544 and Musso 3,235-1,573-1,463-811.

County education superintendent — Eftimoff 2,733-906-830-299 and Briggs 2,805-1,553-1,055-1,039.

Circuit judge — Mosele 2,325-973-1, 201-501 and Johnson 2,296-1,032-453-665.

Establish 4 Venice polls

Polling places for the special mayoralty election in the city of Venice on Tuesday, April 16, were established by resolution of the City Council at a regular meeting Tuesday night.

Polling places are: First Ward, Odd Fellows (IOOF) hall at Second and Granville streets; Ward Two, St. Mark's Church, Sixth and Lincoln streets; Ward Three, 1051 Douglas St.; and Ward Four, 109 Weaver St.

City Clerk William "Mike" Ebersoldt is the only candidate on the ballot, but write-in votes may be cast.

The election has been called to fill the three-year unexpired term of the late Dr. John E. Lee.

The polling places will remain open from 6 a.m. until 6 p.m.

The Council approved an expenditure of $500 in motor fuel tax funds to relocate combined sewer line from the alley south of Market street to where the existing sewer crosses State Street south of Market. The work is necessary because of broken pipe under the north approach to the Venice overhead which has blocked the existing sewer line.

The police report for February listed 25 adult charges filed, and one juvenile case which was a felony and which was referred to juvenile court. A check for $186 in fines was received from the office of the circuit clerk.

The treasurer's report said general fund receipts in February totaled $152,198. Disbursements were $42,553; and the city had a bank balance of $127,473 at the beginning of this month.

Arrested at home

Robert North, 35, of 2660 Edwards St., was arrested at his home by Granite City police at 4 p.m. Tuesday and charged with aggravated battery on a complaint signed by Harold Wells, 1306 Grand Ave.

Wells alleged North beat him in a home in the 2600 block of Grand Avenue Sunday.

North pleaded innocent to the charge in court here and was released on posting $104 and $4,000 recognizance bond.

5 lose

(Continued from Page 1)

111, inc.; No. 13, Leroy Mangiaracino, 138, inc.; No. 14, Alice McGee, 233, inc.

Precinct 15, Loy Dale Skeen, 76, inc.; No. 16, William Harrison, 133, inc.; No. 17, Henry Bieniecki, 310; No. 18, William Warfield, 159, inc.

No. 21, Donald W. Stucke, 116, inc.; No. 22, John Sigite Jr., 118, inc.; No. 24, Neal Melton, 77, inc.; No. 25, Donald Ray Jones, 60; No. 26, Carl Buehler, 113, inc.

Precinct 27, Dan Churovich, 135, inc.; No. 28, Nelson Hagnauer, 318, inc.; No. 29, Walter F. Nonn, 225, inc.; No. 30, Wade Campbell, 80, inc.; No. 31, Richard D. Reutebuch, 192, inc.; and No. 32, Gerald Parmley, 321.

Nameoki Democratic voting included:

No. 3, Joseph Garcia, 175, incumbent; No. 4, Homer Boothman, 230, inc.; No. 10, Charles Koller 64-36 over David Huckla; and No. 11, Kelly Grimm 107, winner over Pete Novacich Jr., 100, and Joseph Papa, 56.

Chouteau Township Democratic balloting Tuesday saw victories in: Precinct 2, Albert Doerr, 158, incumbent; No. 3, Dudley Luebbert, 149, inc.; No. 4, William Thoelke, 214, inc.; No. 5, Morris Miles, 148, inc.; and No. 7, Thomas W. Johnson, 111, inc.

Ten Venice Township (Venice-Madison) Democratic incumbent committeemen were re-elected without opposition Tuesday.

No. 1, Walter T. Simmons, Madison County Democratic chairman, 208 votes; No. 2, Jay D. Maurer, 232; No. 3, Eddie Lee Salmond Sr., 81; No. 4, Andrew Watts, 179; No. 5, Cassius C. Garrett, 107.

Precinct 6, Kenneth E. Hinson, 194; No. 7, Hilbert Hockstra, 219; No. 8, Steve Gaklanoff, 282; No. 9, Chris Costoff, 253; and No. 11, James Mac Riddle, 177 votes.

No votes were cast for a Democratic committeeman position in Venice No. 10.

Quad-City area Republican committee election results included:

Granite City—

Precinct 1, Clarence Nonn, 1; No. 4, Harold Lynn, 3; No. 10, Ralph Astorian, 15; No. 12, Dale Hyle, 7; No. 14, Lily Chaboude, 15 votes; No. 16, Edna Kohlbrecher, 7.

No. 17, Ernest E. Veihl Jr., 29; 18, Roger W. Reese, 13; No. 21, Ralph Monken, 1; No. 24, George Slattery, 13; No. 26, Harold Stallings, 12.

No. 27, Samuel Shackelford, 8; No. 29, George Birdsong, 3; and No. 31, Everett Guyman, 3 votes.

Nameoki Township—

No. 1, Louis Whitsell 3, Floyd Moss 2 and Bill Gibbons 1; No. 3, Steve Nemeth, 13 votes; No. 4, Michael Nance, 6 votes; No. 5, Fay Ryan, 1; No. 6, Raymond G. Gray, 20; No. 7, Robert Bates, 4; Precinct 9, Don E. Hahs; 13; and No. 11, Jack T. Eigles, 3 votes.

Venice Township—

No. 1, John Mangiaracino, 5 votes; No. 4, Ben Bankhead, 2; No. 5, Loise Byrd, 1 vote; and No. 9, Steve G. Kaman, 1.

Chouteau Township—

Precinct 1, Harold Stoltz, 1; No. 4, James Paul Cookson, 23; No. 6, Robert L. Douglas, 5 votes; and No. 7, Alvin Boswell, 2 votes.

Parkview School earns 14 firsts

Students of Parkview elementary school earned 14 first place awards and four second place awards at ensemble and solo contests held Saturday in Alton.

First place awards went to: Laura Conreaux, flute; clarinetists Janet Adams, Missy Lane, Sharon Dollins, Karen Spencer; Jim Owens, trombone and piano; cornet, Ken Brooks, Gene Hoffman, Susan Sigite, Tracy Barham, Mike Zarlingo; flute trio, Rene Mayberry, Laura Conreaux, and Alisa Stone; clarinet trio, Missy Lane, Janet Adams, Debbie Poole.

Second place awards went to Rene Mayberry, flute; John Votoupal, French horn; Kirk Andrews, snare drum; and clarinet quartet, Mary Mullin, Cindy Cunningam, Karen Spencer, and Sharon Dollins.

Accompanists were Mrs. Judy Owens, Phyllis Adams, Crystal Andrews, Missy Lane, Janet Adams, Rene Mayberry, Alisa Stone and Jim Owens.

Doerr, Buehler

(Continued from Page 1)

27-28-32 were 155-231-182-146-321-329.

Webb's votes in Granite City Precincts 16-21-22-23-24-30-31 were 159-146-128-319-102-79-240.

Votes for Patrick, Whitsell and Gibbons, in that order, in Nameoki Precincts 1-5-6-8-9-11 and Collinsville 10 were 59-117-29, 77-127-32, 144-201-33, 118-75-20, 194-144-37, 83-167-24 and 60-60-13.

Partney and Buehler votes in Granite City 11-13-14-17-26 were 125-116, 74-89, 172-121, 289-124 and 85-71.

Votes for Doerr, Sparks and Thoelke, in that order, in Chouteau Precincts 1-2-4-5-6-7 and Nameoki 3 were 29-160-126, 135-66-19, 29-98-155, 29-75-85, 21-77-119, 76-69-8 and 76-83-54.

INJURED IN ACCIDENT

Jean Kee, 38, of 100 Briarhaven Drive, suffered minor injuries when her auto struck a parked O'Brien Tire Co. truck at Niedringhaus and Grand avenues at 11:20 a.m. Tuesday.

Disaster preparedness to be seminar topic

The Federal Executive Board of St. Louis is sponsoring a one day Disaster Preparedness Seminar March 28 at U. S. Army Troop Support Command Headquarters, 4300 Goodfellow Blvd. The program theme "The Great Flood of 1973" will involve city, state and federal agencies as well as the news media and principal relief agencies.

The program is designed to focus on the problems and solutions experienced in the Great Flood of 1973 with a view toward a better disaster preparedness in the St. Louis region in future emergencies. The program will center on planning and operations with emphasis on interagency coordination and cooperation to insure the safety and wellbeing of citizens in future emergencies. The seminar is scheduled from 8 a.m. to 4:45 p.m.

Those expected to participate include top executives from Missouri and Illinois and from as far away as Denver, Colorado, and Kansas City, Mo.

Results and recommendations of the seminar will be published and distributed by the Federal Executive Board.

In excess of 300 are expected at the meeting which will benefit thousands in the Missouri-Illinois region. Parking will be available across Goodfellow Boulevard opposite Gate 3. Shuttle buses will be furnished to carry participants to the auditorium.

Others wishing to participate in the seminar or who desire additional information should contact the Federal Executive Board staff office, Room 2511, 1520 Market St., phone 622-4031.

Dr. J. O. Bauer opens office

Dr. Joachim O. Bauer, son of Drs. Otto and Maria Bauer, practicing physicians in Granite City, has opened offices for the practice of Orthodontics at 4741 Maryville Road.

Dr. Bauer received his undergraduate training at St. Louis University where he also graduated from the university's School of Dentistry. After one year of general dental practice, he entered the St. Louis University Department of Orthodontics where he received his Masters of Science degree in Orthodontics.

In addition to his private practice here, Dr. Bauer is now on the faculty of the Orthodontics department at St. Louis University.

His office is open every weekday except Tuesday, with hours by appointment only.

BURGLARY ON MONROE

Veda Landreth, 2217 Monroe Ave., reported at 5:05 p.m. Tuesday that when she returned home, the front and rear doors were open. A stereo and speakers were stolen. Entry was gained by prying open the rear door.

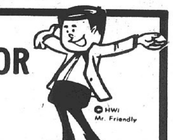

REGISTER NOW FOR

FREE

ARTS and CRAFT CLASSES AT

SCHERMER ESSEN HARDWARE

PONTOON STORE ONLY

4010 PONTOON RD.

PHONE 931-4515

CLASS	DAY AND DATE	TIME
FURNITURE REFINISHING	Tues., March 26th (4 weeks)	9:30 a.m. to 11:30 p.m.
DECOUPAGE (Beginners)	Tues., March 26th (6 weeks)	1:30 p.m. to 3:30 p.m.

Classes are limited, so hurry registration required by March 23rd

Here is an opportunity to learn a rewarding craft. Essen's Arts and Crafts Director, Mrs. Janet Bufford who is an authority on the arts and a dedicated teacher, will have charge of above classes. Classes to take place at SCHERMER ESSEN HARDWARE, 4010 Pontoon Rd., Granite City.

Since classes will be limited, it is necessary for all registrations to be in by March 23rd. Registration is required for all classes. The tuition is entirely free of charge. The only requirement is that the necessary supplies for the classes be obtained at the SCHERMER ESSEN store. A registration form is included here. Registration forms may be mailed or brought to the PONTOON STORE. Watch for future classes in arts and crafts to be announced in the future. Class members must have all required materials when attending 1st class.

DETACH HERE

REGISTRATION (PLEASE PRINT)

NAME ______________ PHONE ______________

ADDRESS ______________ CITY OR TOWN ______________

Check class you prefer ZIP CODE ______________

FURNITURE REFINISHING PURSES, BAGS & BOXES

DECOUPAGE (Beginners) PAPIER TOLE

Bring or send this to Schermer Essen Hardware 4010 Pontoon Rd., 62040

SIGNATURE ______________

Your only cost is the purchase of the necessary materials from Essen Hardware. The tuition is FREE. See Janet Bufford or sales person in Crafts Department for the supplies required for your chosen class.

SCHERMER ESSEN

PONTOON STORE

HARDWARE • LUMBER • HOME HELPERS

4010 PONTOON RD., GRANITE CITY

State central committeeman

WILLIAM D. STIEHL of Belleville, elected Tuesday to another term as Republican state central committeeman.

County nominee

MRS. CAROL FREDERICK, Republican nominee in Tuesday' voting for the office of Madison County treasurer.

Nominee in District 19

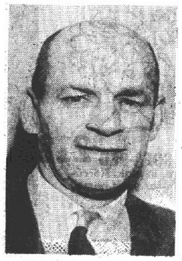

WILLIAM B. WEBB, who was nominated in the Democratic primary for reelection to the Madison County Board from District 19.

Sheriff nominee

ROBERT J. URBAN, who was nominated by Republican voters Tuesday to run for sheriff of Madison County.

Clerk nominee

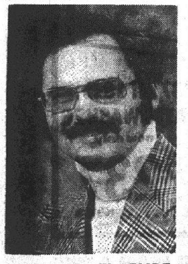

DONALD W. EMDE, nominated in the Republican primary election Tuesday for county clerk of Madison County.

Easter Seal bike-a-thon

Men of the Chi chapter of Lambda Chi Alpha Fraternity at the University of Illinois are sponsoring their second annual Lambda Chi Alpha Bike-a-thon April 5 and 6 to obtain funds for the Easter Seals Society for Crippled Children and Adults.

Officials of the Southwestern Chapter and Illinois state offices of Easter Seals have been working with Lambda Chi Alpha to make the trip a worthwhile undertaking. A stop over is scheduled in the Quad-City area.

Representatives of Lambda Chi Alpha will ride bicycles from the Champaign-Urbana campus to Belleville. The route traveled is nearly 225 miles. The riders, along with other accompanying representatives of the fraternity, will make several designated stops for the purposes of collecting contributions, greeting Easter Seals representatives, and meeting local and state governmental figures.

Springfield, Staunton, Edwardsville, Granite City, Fairview Heights, and finally Belleville have been chosen as stopping points. Receptions will be held at various business districts and shopping plazas.

The brothers of the fraternity are donating the time and materials needed to make this year's Bike-a-thon a success, chapter officers said. As last year, all monies collected go directly to Easter Seals.

Change of Ice Rink schedule

A change in the schedule at the ice rink to conclude the season was announced today by Bill Hodge, manager.

Monday through Thursday there will be no public sessions from 7:30 to 10 p.m. when the ice hockey tournaments will be played.

On Friday, March 29, public sessions will be from 7:30 to 10 p.m.

Saturday, March 30, no public sessions are scheduled in lieu of hockey games. The final activities at the ice rink will be on Sunday, March 31, with no public sessions from 1 to 6 p.m., but evening sessions from 6 to 8:30 p.m. and 8:30 to 11 p.m.

The annual ice show is scheduled 7:30 p.m. on April 1, admission free, Hodge reported.

READY-MIX CONCRETE
CALL LYBARGER
452-3107 or 452-6180

Paddlers' stock, dues increase

A $50 increase in the price of Paddlers' Swim Club stock from $300 to $350 was authorized by the local organization's board of directors Tuesday evening at an executive meeting in the library of St. Elizabeth Hospital.

Also raised were club dues to $75 from $60 annually and summer membership assignments were increased to $105. Summer memberships are available to non-member families on a limited basis for one season only.

Al Barnes, Jr., Paddlers president, cited higher costs in all areas of operation for the increases.

Persons wishing to purchase stock or are interested in being assigned summer memberships may contact Don Grable, at 877-4012, for information

Appointed as Paddlers' representatives to the Southwestern Illinois Swimming Association (SWISA) were Harold Becherer, Mary Jo Heinz and Jerome Ropac.

The association consists of about eight area swim clubs and supervises competitive swimming meets and an annual conference championship event.

Preparations are underway to begin maintenance and repairs at the swim club's grounds, 2121 Johnson Road, as soon as weather permits, Barnes said.

Improvements are planned to the adjacent parking area. A fair amount of repair and maintenance work is anticipated, he added.

Plans are being made to open the non-profit swimming facility on Memorial Day.

STORM WINDOWS & DOORS
GRANITE CITY GLASS CO.
877-5400

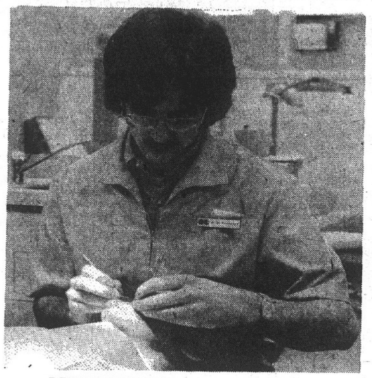

DENTAL STUDENT Mark S. Friederich of Granite City, who is in his second year of training as a dentist at the Southern Illinois University at Edwardsville School of Dental Medicine. He is shown checking the teeth of a patient at the school's dental clinic. The clinic is designed primarily for the educational needs of the students, but it offers comprehensive patient care for both children and adults. SIUE dental students attend school 45 weeks per year, enabling them to complete the course for their professional degree in three years instead of the traditional four.

Depression problem of Senior Citizens

It is easy to become depressed and think no one cares when you grow older, become hard of hearing and have trouble seeing, Evening Kiwanis Club members were told at their Monday meeting in Charlie's Restaurant.

Mr. and Mrs. Edgar Paddock, president and secretary respectively of the Golden Age Club, and Mrs. Ruby Corbit, president of the Kirkpatrick Homes chapter of Senior Citizens, were guest speakers.

Mrs. Corbit noted that there are 34,000 senior citizens in Madison County and 8,000 in the Quad-City area. Their group has increased its membership in just a few years from five to more than 300.

The senior citizens clubs visit elderly shutins and nursing homes in an effort to bring a little happiness to others, the speakers related.

Currently the senior citizens are in need of a public address system, that will cost $350 to use at their meetings, Paddock said. Some of the people don't attend their regular meetings on the second Tuesday of each month because they can not hear. Anyone wishing to donate toward the purchase of the system may telephone Paddock at 876-7901.

President Howard Etherton announced that the club's membership chairman, William Hayes, will announce details of a membership drive soon. The president also announced that the club will hold a peanut day in the near future.

Circuit judge nominees

MOSES W. HARRISON II of Collinsville. Now a circuit judge by appointment, he was nominated for the post by Democrats Tuesday.

JOHN GITCHOFF of Glen Carbon, Democratic nominee for the Circuit Court judicial post he holds by appointment.

U. S. Senate nominees

GEORGE M. BURDITT, winner of the Republican U.S. Senate nomination in Tuesday's primary.

ADLAI E. STEVENSON III, renominated Tuesday by Democrats for another U.S. Senate term.

'Respect for Law' week proclaimed

"Respect for Law" week was proclaimed by Mayor Paul Schuler this week to supplement programs sponsored by the Optimist Clubs aimed at combatting crime and disrespect for law. The week's observance was proclaimed for May 1 through 7.

The mayor's proclamation sets out that "the problems of crime touch and affect all segments of our society undermining and eroding the moral and economic strengths of our communities and their citizens."

He said there still is a reluctance on the part of many citizens to involve themselves in actions to insure the protection, rights and well being of all.

Mayor Schuler urged that "all citizens of Granite City join with the Optimists in carrying the message of respect for law to other citizens, and by example, exercise responsible citizenship."

U.S.D.A. CHOICE
BLADE CUT
CHUCK ROAST
LIMITED SUPPLY
lb. **79¢**

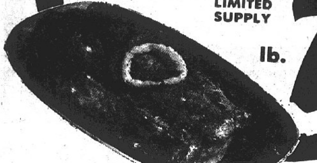

OPEN MON., TUES., WED. 'TIL 7 P.M.
THURS., FRI., SAT. 'TIL 8:30 P.M.

Cohen's

2301 ILLINOIS AVE.
452-3156

WHERE MA SAVES PA'S DOUGH

DON'T FORGET
DOUBLE EAGLE STAMPS
EVERY TUESDAY

BLUE BIRD
BONELESS HAMS
WHOLE—SLICED FREE
lb. **$1.19**

We Reserve the Right to Limit

U.S.D.A. CHOICE CENTER CUT
CHUCK ROAST. . lb. **89¢**

U.S.D.A. CHOICE
SHOULDER ROAST . . . lb. **99¢**

PURE BEEF—10-lb. Pack
GROUND BEEF . . . lb. **83¢**

U.S.D.A. CHOICE
SOUP MEAT . lb. **49¢**

U.S.D.A. CHOICE
SHANK MEAT lb. **89¢**

U.S.D.A. CHOCIE
SHORT RIBS . lb. **79¢**

U.S.D.A. CHOICE EXTRA LEAN
BONELESS
BEEF STEW. . . lb. **$1.39**

HUNTER BOOK PACK
Sliced Bacon lb. **99¢**

JIMMY DEAN
Pork Sausage 12-oz. **89¢** 24-oz. **$1.88**

HUNTER ALL MEAT
WIENERS 12-oz. **77¢**

Plump, Juicy
STEWING HENS . . lb. **59¢**

U.S.D.A. CHOICE
BEEF SIDES
lb. **85¢**

U.S.D.A. CHOICE
HIND QUARTERS
lb. **95¢**

INCLUDES COMPLETE PROCESSING
PLUS SAVINGS OF EAGLE STAMPS

GRADE A
EXTRA LARGE
EGGS Doz. **49¢**
ONE LIMIT WITH ADDED $7.50 FOOD PURCHASE

RED or GOLDEN DELICIOUS

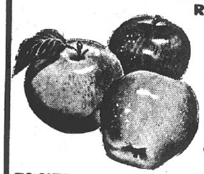

Apples
4 lbs. **$1**

72 SIZE
ORANGES. 10 for **89¢**

YELLOW
CORN . . 5 for **69¢**

RADISHES
CUKES
GREEN ONIONS
2 FOR **29¢**

LETTUCE. . . . 39¢ AND under

Tomatoes 4 lbs. **$1**

FRESH
Strawberries . . . . . Qt. **69¢**

LARGE 32 SIZE
Grapefruit. . . . . . 7 for **88¢**

FRESH, RIPE
Cantaloupe . . . . Ea. **49¢** AND UNDER

RED RUSSETS
POTATOES 10 lbs. **$1.57**
WHILE THEY LAST

YELLOW
ONIONS 3 lbs. **49¢**

KEEBLER
COOKIES
• Fudge Stix • Choc. Chip • Raisin Bar
2 Pkgs. **99¢**

COOKBOOK
BREAD
4 16-oz. Loaves **$1.19**

LIPTON'S
TEA BAGS . . . . 48-ct. **69¢**

LIPTON'S
TEA . . . . ½-lb. pkg. **89¢**

LAY'S
POTATO CHIPS. . . . lb. bag **79¢**

RIVAL
DOG FOOD . . . . . . 8 cans **$1**

DEL MONTE
- **FRENCH STYLE GREEN BEANS**
- **GOLDEN CORN**
- **SWEET PEAS**
- **CUT GREEN BEANS**

4 303 cans **$1.00**

FLAVOR KIST
OYSTER CRACKERS pkg. **49¢**

Green Giant Pieces and Stems
MUSHROOMS. . . . 3 cans **$1**

GOLDEN GRAIN
MAC AND CHEESE 5 7¼-oz. pkg. **$1**

SHASTA
SODA . . . . 6 cans **69¢**

HUNTS
FRUIT COCKTAIL. . 3 300 cans **$1**

EATWELL GRATED
TUNA . . . . 2 6½-oz. tins **89¢**

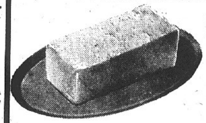

MRS. FILBERTS
Margarine lb. pkg. **39¢**

SCOT FARM
CHEESE SPREAD 2 lb. loaf **$1.09**

PILLSBURY
BISCUITS . . . . . . 6 8-oz. tins **69¢**

LAND O LAKES
COLBY HORNS . . . . lb. **$1.19**

SWEETHEART
ICE MILK
½-Gal. **59¢**

PRAIRIE FARMS
COTTAGE CHEESE
1-lb. Ctn. **49¢**

CLIP & SAVE
COMET
CLEANSER . . . 2 21-oz. cans **36¢**
1 limit with coupon and additional $2.50 food purchase excluding tobacco products. Limit 1 coupon per family!
COHEN COUPON
Expires March 23, 1974 10-3

CLIP & SAVE
MAXWELL HOUSE
COFFEE . . . . . 3 lb. tin **$2.89**
1 limit with coupon and additional $2.50 food purchase excluding tobacco products. Limit 1 coupon per family!
COHEN COUPON
Expires March 23, 1974 45-3

CLIP & SAVE
SAVE $1.00
MAXWELL HOUSE INSTANT
COFFEE . . . . . . 10-oz. jar **$1.29**
1 limit with coupon and additional $2.50 food purchase excluding tobacco products. Limit 1 coupon per family!
COHEN COUPON
Expires March 23, 1974 50-3

CLIP & SAVE
GOLD MEDAL
FLOUR . . . . 10 lb. bag **$1.79**
1 limit with coupon and additional $2.50 purchase excluding tobacco products. Limit 1 coupon per family!
COHEN COUPON
Expires March 23, 1974 25-3

CLIP & SAVE
ALL FLAVORS
TUNA HELPERS 2 bxs. **99¢**
1 limit with coupon and additional $2.50 food purchase excluding tobacco products. Limit 1 coupon per family!
COHEN COUPON
Expires March 23, 1974 20-3

CLIP & SAVE
GENERAL MILLS CEREALS
• BOOBERRIES
• COUNT CHOCULA
• FRANKENBERRY
2 pkgs. **89¢**
1 limit with coupon and additional $2.50 food purchase excluding tobacco products. Limit 1 coupon per family!
COHEN COUPON
Expires March 23, 1974 20-3

CLIP & SAVE
Chipos . 2 9½-oz. **99¢**
1 limit with coupon and additional $2.50 food purchase excluding tobacco products. Limit 1 coupon per family!
COHEN COUPON
Expires March 23, 1974 14-3

ARTIST AND MODELS at the Elite Hairdressers workshop held at the Granite City School of Beauty Culture. Seated is model Lois Curtis. Standing, left to right are Tino Cosentino, guest instructor, and Marilyn Roberson, model.

Hairdressers Workshop

Tino Cosentino, Florissant, Mo., cosmetology instructor and a past styles director of the St. Louis Cosmetooogy Association, was the guest artist of the Elite Hairdressers all-day workshop condicted this week at the Granite City School of Beauty Culture.

The morning session for the Hair Fashion Committeee related to new trens in styles and body, and the afternoon session was for members and student members. Serving as madels were Lois Curtis and Marilkyn Roberson.

Other members of the Hair Fashion Committee who attended were Earl and Marcella Tucker, Brenda Cant, Dorothy Line and Betty Smith, Affiliate president.

Poet Frost is Thorngate program

Mrs. Clara Schillinger paid tribute to the Irish in the table decorations and a dessert luncheon she served last week at her home, 2323 Lynch Ave., prior to a meeting of the Thorngate Garden Club.

Ceramic hands holding containers of tiny "flowers," created by the hostess from green gumdrops, were placed amid the artistic table appointments.

Miss Jean Bethel gave the program, focusing her remarks on the life of Robert Frost. She read several of the poet's widely-known works and gave a biographical sketch of his career. Conforming to the program theme, roll call was answered by naming the title of a Frost poem.

Mrs. Schillinger presided over the business session in the absence of Mrs. Betty King, president, who is hospitalized. Welcomed back by the members was Mrs. Mary Markham, who is recuperating from a hip fracture and a lengthy hospital stay.

Plans were made for the annual "Guest Day" program in late spring. A special visitor at the meeting was Mrs. Lucille Mercer of Bay City, Mich.

Others in attendance were Mesdames Frances Polley, Marilyn Deatherage, Lillian Delps, Wanda Kincaid, Beulah Miller, Caroline Moser, Helen Polley and Patricia Polley.

Past Chiefs meet in Collinsville

The Past Chiefs Association of the Pythian Sisters met Monday at the home of Mrs. Linda Schlingman in Collinsville for a noon luncheon and monthly business meeting.

Mrs. Ella McKittrick, president, presided and gave special recognition to Mrs. Nettie Conary and Martha Montague who observed birthdays this month.

During the afternoon, games were played with prizes going to Mrs. Nell Hutchison, Mrs. Conary, Mrs. Lillian Chepley and Mrs. McKittrick.

Mrs. Chepely invited the group to meet in her home, 2507 Iowa Ave., on April 15.

CENTRALIA ANTIQUE SHOW THIS WEEKEND

A gun, coin and antique show will be held Saturday and Sunday from 8 a.m. to 5 p.m. at the Community Center Building, 228 S. Walnut St., Centralia, sponosroed by the Centralia Recreation Department, it was announced by Howard Cooksey, Recreation Superintendent.

Dealers are invited to participate in the two day project and tables are available for displays, Cooksey said.

More information may be obtained by calling Cooksey at 532-6442.

READY MIX CONCRETE
CALL LYBARGER
452-3107 or 452-6180

WANT ADS
GET RESULTS

DEE-LICIOUS BAKED GOODS
Watch for Seibold's Special Every Day!!
Friday & Saturday Features
Chocolate Cream Torte. . . $2.75 Special Feature
A real beauty! A delightful chocolate split layer cake filled with delicious, light chocolate butter cream . . . finished with milk chocolate curls on top and sides.
Apricot Crumb Stollen . . . $1.59 Special Feature
A generous sized stollen . . . made with extra rich sweet dough . . . with tasty apricot and crumb topping . . . ribbons of fondant over all . . . try a sample before you buy!
Also . . . Danish Ruffle Stolen . . . Fried Apple Fritters and Deep Butter Coffee Cake
Phone Your Order!
MRS. SEIBOLD'S BAKE SHOP
Over Fifty Years in the Baking Industry
2241 Madison Ave. — Open Daily 6 A.M. to 6 P.M. Friday 'til 9 P.M. — 876-1952
Bellemore Village — Open Daily 7 A.M. to 9 P.M. 877-7163

TRI CITY GROCERY CO.

NOTICE! ALL ITEMS IN THIS "AD" GOOD THRU TUESDAY, MARCH 26. "NONE SOLD TO DEALERS" — "WE RESERVE THE RIGHT TO LIMIT"

SAVE 29¢! "CHICKEN OF THE SEA" TUNA
GREEN LABEL CHUNK STYLE No. 1/2 Can 29¢
WITH 29¢ COUPON AND $5.00 PURCHASE

TRI-CITY GROC. CO COUPON
WORTH 29¢ TOWARD PURCHASE
"CHICKEN OF THE SEA" TUNA GREEN LABEL CHUNK STYLE No. 1/2 can 29¢
WITH THIS COUPON
Limit One Coupon per customer with additional $5.00 or more purchase (to use both TUNA and HUNT'S coupons $10.00 additional purchase or more) of meats, groceries or produce, not including cigarettes or any couponed items. Coupons expires Tuesday, March 26.
CUSTOMER MUST PAY SALES TAX INVOLVED

"APPIAN WAY" PIZZA MIX SAVE 15¢! 2 12.5-oz. pkgs. 79¢

SAVE 26¢ CASH! "Meadow Gold" ICE CREAM Half Gal. Sq. Ctn. 89¢ With 26c Coupon
SAVE 30¢ CASH! TIGER COFFEE 2 lb. can $1.69 With 30¢ Coupon
"CHECK MY FRESH PRODUCE ITEMS BELOW!"

YOU MAY WIN FREE CASH!!
PLAY "STRIKE IT RICH"
THIS WEEK'S DRAWING WORTH $600
SAT., MARCH 23rd, 3:00 p.m.
AT OUR BELLEMORE VILLAGE STORE IN GRANITE CITY
LAST WEEK'S $300 DRAWING WAS NOT WON . . . MR. LESTER O. GRIMES (of 2610 Edwards) CARD WAS NOT PUNCHED
BE SURE YOUR CARD IS PUNCHED EACH WEEK NO PURCHASE NECESSARY TO WIN . . .

DID YOU KNOW THAT TRI-CITY GROC. CO. HAS GIVEN AWAY $2,700.00 IN THE QUAD-CITIES SINCE JAN. 26, 1974

ASPARAGUS FRESH CALIFORNIA Large Green Spears 1-lb. Bunch 59¢
TOMATOES Vine Ripened For Slicing lb. 39¢
APPLES Washington State Red or Golden Del. 10 for 99¢
ORANGES "Sunkist" Navel Jumbo 56 Size 5 for 79¢
ORANGES "Sunkist" Navel 88 Size 12 for 98¢
STRAWBERRIES FRESH RED RIPE Full Quart 77¢

"DREAM WHIP" 2 4-oz. pkgs. $1
"KAL-KAN" CAT FOOD 5 6.5-oz. cans $1.00
"KEEBLER'S" Red Tag COOKIE SALE 2 Pkgs. $1
SAVE 12¢ POPSICLES FUDGSICLES or SMOOZIE BARS YOUR CHOICE! 12 Ct. Pkg. 69¢
"CHIFFON" LIQUID Detergent 2 22-oz. bots. 79¢

TRI-CITY GROC. CO COUPON — "P" WORTH 26¢ TOWARD PURCHASE "MEADOW GOLD" Ice Cream Half Gal. Sq. Ctn. 89¢ WITH THIS COUPON COUPON EXPIRES TUESDAY, MARCH 26 CUSTOMER MUST PAY SALES TAX INVOLVED

TRI-CITY GROC. CO COUPON — "P" Worth 13¢ Toward Purchase BETTY CROCKER Blueberry Muffin Mix 2 13-oz. Pkgs. $1.25 WITH THIS COUPON Expires Tuesday, March 26 Customer Must Pay Sales Tax Involved.

TRI-CITY GROC. CO COUPON — "P" Worth 10¢ Toward Purchase "HUNT'S" SNACK PACK PUDDINGS All Kinds 4 5-oz. cans 59¢ WITH THIS COUPON Expires Tuesday, March 26 Customer Must Pay Sales Tax Involved.

TRI-CITY GROC. CO COUPON — "P" Worth 26¢ Toward Purchase BETTY CROCKER Tuna Noodle Helpers 2 Pkgs. $1.00 WITH THIS COUPON Expires Tuesday, March 26 Customer Must Pay Sales Tax Involved.

TRI-CITY GROC. CO COUPON — Worth 31¢ Toward Purchase WHITE RAIN HAIR SPRAY 18-oz. Bomb 88¢ WITH THIS COUPON Expires Tuesday, March 26 Customer Must Pay Sales Tax Involved.

TRI-CITY GROC. CO COUPON — "P" Worth 15¢ Toward Purchase "VANISH" 34-oz. Pkg. 42¢ WITH THIS COUPON Expires Tuesday, March 26 Customer Must Pay Sales Tax Involved.

TRI-CITY GROC. CO COUPON — "P" Worth 13¢ Toward Purchase TOP JOB CLEANER 28-oz. Bot. 62¢ WITH THIS COUPON Expires Tuesday, March 26 Customer Must Pay Sales Tax Involved.

TRI-CITY GROC. CO COUPON — "P" Worth 10¢ Toward Purchase "BIZ" Laundry Pre-Soak 12-oz. Pkg. 31¢ WITH THIS COUPON Expires Tuesday, March 26 Customer Must Pay Sales Tax Involved.

TRI-CITY GROC. CO COUPON — "P" Worth 8¢ Toward Purchase "DOWNY" FABRIC SOFTENER 32-oz. Bot. 77¢ WITH THIS COUPON Expires Tuesday, March 26 Customer Must Pay Sales Tax Involved.

TRI-CITY GROC. CO COUPON — "P" Worth 12¢ Toward Purchase "WISK" LIQUID DETERGENT Qt. Bot. 77¢ WITH THIS COUPON Expires Tuesday, March 26 Customer Must Pay Sales Tax Involved.

TRI-CITY GROC. CO COUPON — 2406-2-136 "P" Worth 5¢ Toward Purchase "AJAX" DETERGENT 15¢ OFF LABEL 49-oz. Pkg. 72¢ WITH THIS COUPON Expires Tuesday, March 26 Customer Must Pay Sales Tax Involved.

Rev. Harris marks 25 years in church

The Rev. Walter John Harris, son of Mrs. Rose Harris, 2439 Iowa St., and the late Walter Harris, will return to Granite City, Monday, to celebrate a Mass of Thanksgiving in commemoration of the 25th anniversary of his ordination in the Episcopal Church.

The Sung Mass at 6:45 p.m. will be celebrated in St. Bartholomew's Episcopal Church, 22nd Street and Grand avenue, with Miss Elizabeth Ann Ledbetter, presiding at the organ, and the Rev. Wilbur L. Lear, rector of St. Bartholomew's assisting.

Rev. Harris' cousin, Dennis Harris, and Stephen Gaumer will act as acolytes for the service, with William L. Harris as lector.

Rev. Harris was born in Granite City in 1925, attended Granite City schools and graduated from Granite City High School He served in the U. S. Navy and attended Miami University in Ohio, from which he received his Bachelor of Science Degree in 1946. He attended Seabury—Western Theological Seminary in Evanston, Ill., graduating and receiving Bachelor of Divinity Degree in 1949.

On March 25, 1949, he was ordained to the Sacred Order of Deacons in St. Paul's Cathedral, Springfield, Ill. by the Rt. Rev. Asa Clough, late Bishop of Springfield.

After ordination he served as Assistant to the Dean of St. Paul's for one year and then went to Carbondale, Ill. as Vicar of St. Andrew's Mission.

In 1959 Rev. Harris brought the church in Carbondale into full parish status and served as the first rector until 1964. In 1956 he had been named Rural Dean of Carbondale, and in 1962 was named Archdeacon of Cairo, in which capacity he served until 1964. The Rev. Harris received his Master of Science Degree from Southern Illinois University at Carbondale in 1963, and 1964 resigned as rector of St. Andrews, to accept a position in California.

At present Father "Jack," as he is familiarly known, lives in San Francisco, and is Deputy Regional Commissioner, Dept. HEW with particular responsibility for the social and rehabilitation programs in the Pacific Basin, including Guam, American Samoa, Micronesia and Hawaii.

In addition to working with the Federal government for eight years, Rev. Harris has been Vicar of Holy Innocents Church in San Francisco. He has written several studies and articles for professional journals and was the official representative for the United States at an International Conference on Social Rehabilitation, held in Sidney, Australia, several years ago.

Rev. Harris will be visiting his mother while in Granite City. Following the Mass on Monday evening, a reception will be held in his honor in the Undercroft of St. Bartholomew's Church.

New Hope marks 75th year

New Hope Chapter 432, Order of Eastern Star, celebrated the 75th anniversary of the chapter during the weekend with special ceremonies by members of Rob Morris Chapter 98 of East St. Louis.

Rob Morris Chapter members served as installing officers when New Hope held its initial meeting in 1899 with 18 members. Mrs. Thelma Johnsen read the history of the chapter, noting it now has a membership of 400 and has had through the years three grand lecturers and one past grand matron, Mrs. Elfreda Barr.

Mrs. Thelma Prewett and Howard Prewett, worthy matron and worthy patron respectively, presided at the business meeting.

Special guest for the evening was Donna Leslie, worthy matron of Rob Morris Chapter who introduced her officers and members attending.

Others escorted and introduced were Dorothy Edwards, New Hope; Mary Bilbrey of Granite Chapter 650 and Lena Knowles of Rob Morris, all grand lecturers; 17 grand chapter committee members representing New Hope, Rob Morris, Granite 650 and Collinsville Chapter, and three worthy matrons and three worthy patrons from other chapters.

After the meeting 100 members and guests were served refreshments by Mrs. Veda Bloin, Mrs. Gertrude Ashford and Mrs. Mary Church in the dining room decorated in a St. Patrick's Day theme. Each one present was given a shamrock to wear during the social hour.

Also honored during the evening were members who observed birthdays in January, February and March.

Advance Night will be on April 5 with Aline George and Max Merz Sr., serving as worthy matron and worthy patron. Associate matrons and associate patrons from various chapters will fill the officer stations for the meeting.

Mrs. Marilyn Whitworth was named chairman of decorations and Mrs. Helen Mertz, chairman of refreshments for the April meeting.

Luncheon honors new confirmand

An open house and luncheon this week at the home of Mr. and Mrs. Robert Niemeyer, 2520 Stratford Lane, followed the first communion of their daughter, Carla.

A second grade student at Parkview Grade School, the 8-year-old youngster received the Holy sacrament during a 10 a.m. mass at St. Margaret Mary Church.

For the occasion, the Niemeyer home was decorated with shamrocks and roses. Guests were served refreshments, including a large cake decorated with roses in the shape of a cross.

Guests in attendance were the grandparents, Mr. and Mrs. Laurel Stengel; and Mr. and Mrs. Steve Bargac and children, Mr. and Mrs. Glen Roberts and children and five sisters and a brother of the honoree, Annette, Teresa, JoAnn, Denise and Mike.

"Hunt's" TOMATO KETCHUP
SAVE 20¢ 14-oz. Bot. 9¢
With 20¢ Coupon 'N $5.00 Purchase

TRI-CITY GROC. CO COUPON
WORTH 20¢ TOWARD PURCHASE
"HUNT'S" TOMATO KETCHUP 14-oz. Bot. 9¢
WITH THIS COUPON
Limit One Coupon per customer with additional $5.00 or more purchase (to use both Tuna & Hunt's coupons $10.00 additional purchase or more) or meats, groceries or produce, not including cigarettes or any couponed items. Coupon expires Tuesday, March 26.
CUSTOMER MUST PAY SALES TAX INVOLVED

TRI CITY GROCERY CO.

NOTICE!
ALL ITEMS IN THIS "AD" GOOD THRU TUESDAY, MARCH 26.
"NONE SOLD TO DEALERS" — "WE RESERVE THE RIGHT TO LIMIT"

U.S. Gov't. Inspected whole
FRYERS FRESH NEVER FROZEN lb. 39¢ FOUR LIMIT
CUT-UP TRAY PACKED, LEG QUARTERS OR BREAST QUARTERS Your Choice Lb. 49¢

CHUCK STEAKS U. S. Graded "CHOICE" CENTER CUTS lb. 89¢
U.S. Graded "CHOICE" Swiss Steaks lb. $1.09
Made From U.S. "CHOICE" BEEF Chopped Sirloin lb. $1.29
U.S. "CHOICE" BONELESS Pot Roast lb. $1.29
U.S. INSPECTED WHOLE BEEF Tenderloin lb. $1.99
FRESH SLICED BEEF Liver lb. 99¢
U.S. "CHOICE" BEEF Shortribs lb. 99¢

1/4 PORK LOIN KREY'S SUPER TRIMMED SLICED INTO CHOPS lb. 99¢

Mayrose
WIENERS "MAYROSE" SKINLESS 12-oz. Pkg. 69¢
SLICED BACON "MAYROSE" VAC-PACK 1-lb. Pkg. 99¢

BONELESS WHOLE HAMS ARMOUR'S "SPEEDY CUT" Ready to Eat — 10 to 13 lb. Avg. lb. $1.29 SLICED lb. $1.39
BRAUNSCHWEIGER "MAYROSE" 2 to 3 lb. Pieces lb. 79¢
LARGE BOLOGNA KREY'S "OLDE TYME" BY THE PIECE lb. 89¢
POLISH SAUSAGE "MAYROSE" ST. LOUIS STYLE lb. $1.19
FRESH CHILLED SKINNED WHITING lb. 79¢
"GORTON'S" FROZEN FISH STICKS 2 lb. box $1.59
"GORTON'S" FROZEN FISH FILLETS 2 lb. box $1.59

LUNCHEON MEATS "OSCAR MAYER" SLICED Bologna, Olive Loaf, Beef Bologna, Garlic Bologna or Pickle Loaf 8-oz. pkg. 79¢

GROUND BEEF FRESH, LEAN FAMILY PACK 4 lbs. or More lb. 99¢

CLIP 'N USE ALL 24 COUPONS
You'll Save $4.28 IN CASH!

IT'S THE TOTAL THAT COUNTS
SAVE CASH NOT STAMPS!

EXTRAORDINARY EVENT!
PORCELAIN FINE CHINA
"ROYAL SWIRL"
BONUS VALUE THIS WEEK!
CUPS

39¢ each with every $5 grocery purchase, no limit
BONUS VALUE THIS WEEK!
SUGAR & CREAMER
$4.99

no purchase required, no limit
7 year open stock guarantee at regular prices

"OSCAR MAYER" BABY LINK PORK SAUSAGE FAMILY PACK—3 lbs. or more lb. $1.29

TRI-CITY GROC. CO COUPON "P" Worth 26¢ Toward Purchase "FOLGER'S" COFFEE 1-lb. Can 99¢ WITH THIS COUPON Expires Tuesday, March 26 Customer Must Pay Sales Tax Involved.

TRI-CITY GROC. CO COUPON "P" Worth 21¢ Toward Purchase ANY THREE 8-OZ. BOTTLES OF HEINZ FRENCH or BLEU SALAD DRESSINGS WITH THIS COUPON Expires Tuesday, March 26 Customer Must Pay Sales Tax Involved.

TRI-CITY GROC. CO COUPON "P" Worth 10¢ Toward Purchase "OPEN PIT" BARBECUE SAUCE 18-oz. Jar 39¢ WITH THIS COUPON Expires Tuesday, March 26 Customer Must Pay Sales Tax Involved.

TRI-CITY GROC. CO COUPON Worth 10¢ Toward Purchase "SHASTA" SODAS Reg. or Diet 8 12-oz. Cans 89¢ WITH THIS COUPON Expires Tuesday, March 26 Customer Must Pay Sales Tax Involved.

TRI-CITY GROC. CO COUPON WORTH 30¢ TOWARD PURCHASE Tiger Coffee 2 lb. Can $1.69 WITH THIS COUPON COUPON EXPIRES TUESDAY, MARCH 26 CUSTOMER MUST PAY SALES TAX INVOLVED

TRI-CITY GROC. CO COUPON "P" Worth 30¢ Toward Purchase "GOLDEN GRIDDLE" SYRUP 24-oz. Bot. 49¢ WITH THIS COUPON Expires Tuesday, March 26 Customer Must Pay Sales Tax Involved.

TRI-CITY GROC. CO COUPON Worth 7¢ Toward Purchase "PILLSBURY" PANCAKE MIX EXTRA LIGHT 2 lb. Pkg. 54¢ WITH THIS COUPON Expires Tuesday, March 26 Customer Must Pay Sales Tax Involved.

TRI-CITY GROC. CO COUPON Worth 10¢ Toward Purchase HEIFETZ PICKLES BABY DOMOWY O'GOREK or BABY KOSHER 22-oz. Jar 57¢ WITH THIS COUPON Expires Tuesday, March 26 Customer Must Pay Sales Tax Involved.

TRI-CITY GROC. CO COUPON "P" Worth 16¢ Toward Purchase "BORDEN" INSTANT ORANGE BREAKFAST DRINK 32-oz. Bot. $1.19 WITH THIS COUPON Expires Tuesday, March 26 Customer Must Pay Sales Tax Involved.

TRI-CITY GROC. CO COUPON "P" Worth 40¢ Toward Purchase INSTANT SANKA 8-oz. Jar $1.67 WITH THIS COUPON Expires Tuesday, March 26 Customer Must Pay Sales Tax Involved.

TRI-CITY GROC. CO COUPON "P" Worth 10¢ Toward Purchase "MAZOLA" MARGARINE 1-lb. Ctn. 53¢ WITH THIS COUPON Expires Tuesday, March 26 Customer Must Pay Sales Tax Involved.

RED CROWN
DRIVE-IN LIQUORS
"Service In Your Car"
312 MADISON AVE. MADISON, ILL.

Seagram VO 1/5 $5.49
CHAMPAGNE
Andre . . 1/5 $1.89
Taylor's . 1/5 $3.29
VODKA
Dant . . . 1/5 $2.99
Canada Dry 1/5 $3.39
WINE
Mogen David Qt. $1.38
Manischewitz Qt. $1.29
Manischewitz 1/5 $1.76 CREAM WINE
Old Fashion Qt. $1.29

TEN HIGH BOURBON
1/5 $3.39
Qt. $4.29
½-gal. $8.29
CRUZAN RUM Qt. $4.49
SEAGRAM 7 CROWN
1/5 $4.29
Qt. $5.29
½-gal. $9.99
Imported Scotch
Scot's Lion . 1/5 $3.69
Crawford . . Qt. $4.99
Crawford. ½-gal. $8.99
100 Pipers . 1/5 $5.49
FLAVORED BRANDY 1/5 $3.99

Bridgett Thurman and Gerald Ashford wed

Miss Bridgett Thurman and Gerald Ashford exchanged wedding vows on Feb. 23 at Nameoki United Methodist Church in a double-ring ceremony performed by the Rev. William Fester.

Burning candles illuminated the sanctuary for the early evening service and baskets of pink and blue carnations decorated the altar. Blue and pink bows marked the family pews.

The bride is a daughter of Mr. and Mrs. Winfred Abbott, 3 Lily Court and the groom is a son of Mrs. Dorothy Ashford, 143 Kinder Drive, and Lloyd Ashford, 2348 Harding Ave.

David Bartlet Jr. sang "We've Only Just Begun" and "The Wedding Prayer," accompanied at the organ by David Long.

Given in marriage by her father, the former Miss Thurman chose a floor-length gown of white schiffli embroidery fashioned with a scoop neckline edged in a tiny Venise lace ruffle, long bishop sleeves and Empire waist.

Her A-line silhouette skirt was bordered at the hemline with polyester organza and Venise lace and extended into a chapel length train.

She wore a Juliet cap of Venise lace to hold in place a melody-length veil and held a bouquet of white carnations interspersed with pink roses and pink ribbons.

Mrs. Karla Brandes, matron of honor, was gowned in a full-length chiffon over taffeta frock, accented with Chantilly lace on the Empire bodice and cuffs of the long sleeves.

She carried a bouquet of pink carnations.

Kelly Thurman of Kennett, Mo., wore a blue crepe dress trimmed with white lace and carried the bridal train.

The groom chose Edward Brandes as his best man. Ushers were Donnie Thurman of Kennett, Mo., a brother of the bride, and Fred Eggley of Cape Girardeau, Mo., the groom's cousin.

Mrs. Abbott chose for her daughter's wedding a blue-knit gown enhanced with rhinestone buttons. The groom's mother, Mrs. Ashford, was attired in a floor-length aqua knit gown. Both mothers wore white carnation corsages.

A reception was held following the service in the home of the bride's parents. Mrs. Cathy Wideman attended the guest book. Mrs. Shelby Thurman, the bride's sister-in-law, and Mrs. Brandes, assisted at the recption.

Mrs. Ashford entertained the wedding party at a rehearsal dinner.

Both the bride and groom are 1972 graduates of Granite City High School.

MR. AND MRS. GERALD ASHFORD. They were married in a candlelight ceremony at Nameoki United Methodist Church. She formerly was Miss Bridgett Thurman, a daughter of Mr. and Mrs. Winfred Abbott, 3 Lily Court.

Parents Club installs

Joint installation ceremonies were conducted during the weekend at the Knights of Columbus Hall in Wood River for newly elected officers of Parents Without Partners, Chapter 470, Granite City; Chapter 91, Eastside Chapter, and the host chapter, Alton Chapter 188.

Approximately 250 persons attended the candlelight ceremony conducted by the Alton Chapter, followed by dinner and an evening of dancing.

Local officers installed for the 1974-75 year of Chapter 470 included Walter Bergfeld, president; Mrs. Dina Fox, vice-president; Mrs. Jo Chinn, secretary, and Leonard Fowler, treasurer; and committee chairmen Marion Watson, membership; Fred Haldeman, publicity; Vincine Zerlan, newsletter, and Harry Parker, hospitality.

ALL THE FISH YOU CAN EAT FRIDAY, $1.59 AT GRANTS

St. John youth plans projects

The new Junior High Youth Fellowship for eighth and ninth graders of St. John United Church of Christ, 2901 Nameoki Road, held its first meeting in the fellowship hall of the church this week.

The meeting was opened with a light supper. After the meal, officers of the group were elected, president, Charles Duckworth; vice-president, Becky Sage; secretary, Holly Mertz, and treasurer, Bill Hurocy.

Under the direction of the new officers the group planned activities and projects for the fellowship. Two special activities have been planned for fun and fund-raising in the near future.

Saturday, the group will sponsor a paper drive. Used paper and magazines will be collected and sold.

On Saturday, April 13, the youth group will hold a bake sale at Kroger store, and Tri-City Grocery in Nameoki Village and Bellemore Shopping Center, respectively.

Young people in the eighth and ninth grades have been invited to join the group and their church school class with their adult advisors, Mrs. Mary Ruth Snelson, Mrs. Judy Bolton, and Kelly Hogan.

MR. AND MRS. FLO'D COFFMAN, 2530 Parkside Apts., Granite City, who observed their golden anniversary at a dinner and family party held during the weekend.

Mr., Mrs. Floyd Coffman mark 50th anniversary

Mr. and Mrs. Floyd Coffman, 2530 Parkside Apts., celebrated their 50th wedding anniversary, during the weekend at a dinner held at Charlie's Restaurant, followed by a family gathering in the home of their son-in-law and daughter, Mr. and Mrs. Michael (Lora Mae) Lombardi, 2328 Zippel Ave.

The honorees were married in St. Louis on March 12, 1924. Mr. Coffman retired from General Steel Industries in 1963.

They have two other daughters, Mrs. Alice Krotz of Edwardsville and Mrs. Thomas (Geraldine) Stuhr of Alexandria, Va., 11 grandchildren and one great-grandchild.

Grandchildren present were Mr. and Mrs. Michael Lowry and son Andrew; Kevin, Lauren Jean, Robin and Mary Margaret Krotz, of Edwardsville; Mr. and Mrs. William Stuhr of Brunswick, Maine, Diane Stuhr of Alexandria; Jimmy, Leah, Michelle and Suzanne Lombardi.

Guests included Mrs. Mary Kristian, Mr. and Mrs. Nick Turck of Clifton Terrace, Mrs. Ruby Turck, Mr. and Mrs. Yock Lombardi, Mr. and Mrs. Grover Norwood, Mr. and Mrs. Robert Turck and daughter, and Mr. and Mrs. Alvin Chessey.

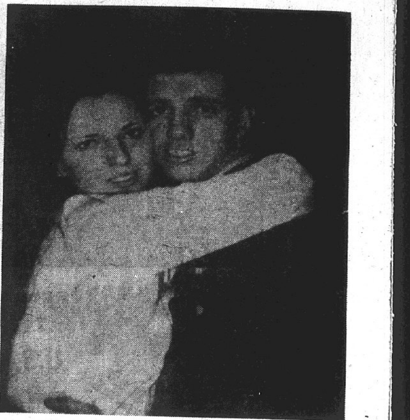

ENGAGED. Miss Ruth Chancellor whose engagement to Army Private Mitchell Sanders is being announced by her father, John Chancellor. A May wedding is planned.

Sanders-Chancellor betrothal

The engagement of Miss Ruth Chancellor and Army Private Mitchell Sanders, a son of Mrs. Henrietta Sanders, 2528 Circle Drive, is being announced by the bride-to-be's father, John Chancellor of Granite City.

Both young people attended Granite City High School. Pvt. Sanders presently is stationed at Fort Riley, Kan.

The engaged couple is completing plans for a May 13 wedding in the home of the groom's mother.

Moosehaven chapter night noted

"Moosehaven" chapter night was observed at a meeting last week of Women of the Moose, Chapter 247, under the direction of chairman, Mrs. Pat Allison.

Three new members, Mrs. Margaret Feeney, Mrs. Sherry Long and Mrs. Maxine Thebeau, were enrolled at the session, conducted by Mrs. Nancy Hamilton, junior regent. Also accepted for membership were Mrs. Pat Macke and Mrs. Barbara J. Davis.

A donation to the Granite City Scholarship Fund was approved. Refreshments were served by Mrs. Allison, Nancy Hamilton, Gladys Markovich and Verna Wilson to 39 members.

Those winning prizes during the evening were Para Fry, Billie Bagi, Mildred Walker, Thelma Stover and Nacy Groff.

The next meeting will be March 27 at the Moose Lodge.

Rev. Boda to mark 25th year

The congregation of St. John Lutheran Church, St. Clair and Dale avenues, will observe the 25th anniversary of the ordination of its pastor, the Rev. Samuel Boda, on Sunday. The occasion also will mark the 25th year of his ministry to the local church.

A special service at 10:30 a.m. Sunday will be followed by a dinner and a short program at 12:30 p.m. in the church fellowship hall.

The worship service will be conducted by a colleague of the honoree, with special music provided by Mrs. Phyllis (Boda) Jarabak, organist; Miss Ellen Boda, flutist; Mrs. Josie Diak and Mrs. Diana Gebbardt, vocal soloists; and John T. Severine Sr., and Luther Boda, trumpeters.

Members of the Women's Service Guild are in charge of arrangements for the dinner.

After graduation from Concordia Seminary, St. Louis, in 1948, the Rev. Boda spent one year as assistant to Dr. Clarence Peters of St. Luke's Lutheran Church in St. Louis.

In March 1949 he accepted a call to St. John Lutheran Church here and has served as its pastor since that time.

By 1959 the congregation, then located at 24th Street and Bromley Avenue, had experienced considerable growth and in September 1959, St. John parishioners dedicated a new contemporary design church at its present location on St. Clair Avenue.

Since then, the congregation has doubled in size and made many improvements to the building and the five acres of ground surrounding the church.

Pastor Boda has served on many synodical boards and committees in the areas of evangelism and stewardship. Currently, he is a member of the District Mission Board.

For many years he served as lecturer at summer youth camps and has been guest instructor at Concordia Seminary, St. Louis, from where he was awarded the Doctor of Theology degree in 1965.

The Rev. Boda is involved in varied civic and church-oriented activities, including the Lutheran Bureau, Protestant Welfare Association, the Tri-City Ministerial Association and the Granite City Optimist Club.

He and his wife, Lydia, are the parents of four children, Mrs. Phyllis Jarabak, a teacher now living in High Point, N. C., where her husband is on a one-year vicarage assignment; James, a student at Southern Illinois University at Edwardsville; Ellen, a freshman at Concordia Teacher's College at River Forest, Ill.; and Luther, a junior at Granite City High School South.

REV. SAMUEL BODA
Ordination anniversary

MR., MRS. E. J. MENG VISIT IN CLAIFORNIA

Mr. and Mrs. Edward J. Meng, 2624 Madison Ave., have retured home following a five-week vacation in California and Mexico.

While in California, they visited in the home of Mr. and Mrs. Wilmer Meng of Fullerton and with their son, Edwards S. Meng, a real estate broker in Laguna Beach, Calif.

The local vacationists toured several summer resorts in Mexico and attended the spring carnival in Ensenata.

STORM WINDOWS & DOORS
GRANITE CITY GLASS CO.
877-5400

SAVE TIME—SAVE MONEY USE WANT ADS

CIONKO'S
Quality and Service at Reasonable Prices
29th & Madison Ave. Granite City
Prices Good thru Saturday, March 23, 1974

Grade 'A' Whole FRYERS lb. 45¢
MAYROSE SLICED BACON 1-lb. pkg. 99¢
Circle Brand—Shank End HAM 6 to 7-lb. Avg. lb. 79¢
BUTT END 5 to 6-lb. Avg. lb. 89¢

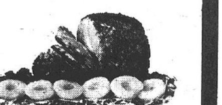

CENTER CUT HAM SLICES . . . . lb. $1.49
FRESH, LEAN GROUND CHUCK $1.19 5-lb. Bags . . . . . . LB.

WELLESLEY FARMS ICE CREAM Half Gal. 79¢
RICE'S PURE PORK SAUSAGE 1-lb. Roll $1.09
MAYROSE WIENERS . . . . . 1-lb. pkg. 99¢
KREY'S SLICED Cooked Salami . lb. $1.49
FRESH FROZEN DOMESTIC RABBITS . . . . . . lb. 99¢
FROZEN FOOD BUYS
SHURFINE—12-oz. Cans ORANGE JUICE . . . . 2 for 89¢
BIRDSEYE—10-oz. Pkgs. PEAS . . . . 3 for 85¢
MRS. SMITH'S—46-oz. Pkg. PUMPKIN PIES $1.29
BETSY ROSS—16-oz. Loaves BREAD . . . . 3 for 99¢
KLEENEX—Jumbo Rolls DESIGNER TOWELS . . . . . each 39¢
SHURFINE—10¾-oz. Cans TOMATO SOUP . . . . 8 for $1.00
BROOKS—12-oz. Btl. TANGY CATSUP . . . . 3 for 79¢
SHURFINE—46-oz. Cans APRICOT NECTAR . . . . 2 for $1.00
SHURFINE—29-oz. Can PEARS . . . . each 59¢
SMUCKER'S STRAWBERRY—18-oz. Jar PRESERVES . . . . each 75¢
SHURFINE E. H.—303 Cans PEAS . . . . 2 for 79¢
NABISCO PREMIUM—1-lb. Box SALTINES . . . . box 39¢
SHURFINE—303 Cans GREEN BEANS . . . . 3 for 79¢
FRITOS—11-oz. Pkgs. CORN CHIPS . . . . 2 for 99¢

Green Onions or Red Radishes MIX OR MATCH 2 for 29¢
U.S. No. 1 Medium YELLOW ONIONS . . . . 3 lbs. 39¢
VINE RIPENED TOMATOES . lb. 39¢
TEXAS SWEET RUBY RED GRAPEFRUIT . . 10 for 98¢

LARGE CALIF. NAVEL ORANGES . . . . . 10 for 88¢

COUPON MANHATTAN COFFEE 2-lb. Can $1.89 With This Coupon and $5.00 Purchase This Coupon Good Only at Cionko's Market through Sat., March 23, 1974
COUPON ENDUST 6-oz. Can 39¢ With This Coupon and $3.00 Purchase This Coupon Good Only at Cionko's Market through Sat., March 23, 1974
COUPON SKIPPY PEANUT BUTTER 12-oz. Jar 39¢ With This Coupon and $3.00 Purchase Other Than Coupon Items This Coupon Good Only at Cionko's Market through Sat., March 23, 1974
COUPON BIRDSEYE COOL WHI[illegible] 2 9-oz. pkgs. $[illegible]00 With This Coupon and $5.00 Purchase This Coupon Good Only at Cionko's Market through Sat., March 23, 1974
WE RESERVE THE RIGHT TO LIMIT

Farm Fresh MILK STORE
"A COMPLETE LINE OF DAIRY PRODUCTS"
3715 NAMEOKI RD. Len & Lynn
2928 NAMEOKI RD. Bud & Holly
OPEN 7 DAYS A WEEK
WEEKDAYS 9 A.M. to 10 P.M. SUNDAYS 10 A.M. to 10 P.M.
DAIRY SPECIALS
FARM FRESH HALF 'N HALF Pt. 39¢

R.C. COLA 8 16-oz. Btls. 79¢ PLUS DEPOSIT
GRADE AA LARGE EGGS Doz. 69¢
FRITO'S REG. 57¢ CORN CHIPS 2 11-oz. pkgs. 89¢
OSCAR MAYER MEAT SPECIALS!
PORK SAUSAGE LINKS . . . . 1-lb. pkg. $1.13
HAM STEAKS . . . . 1-lb. pkg. $1.89
CANNED HAMS . . . . . . 3 lb. can $4.89
YOUR CONVENIENCE—OUR PLEASURE
PRICES GOOD THURS., FRI., SAT., MARCH 21, 22, 23

THE FRIENDLY FOLKS

TRY KROGER... AND COMPARE FOR YOURSELF!

HURRY!

THIS IS THE LAST WEEK TO FILL YOUR KROGER TOP VALUE COVERALL CARD. STICKERS WILL BE ISSUED THRU SATURDAY, MARCH 23. COVERALL CARDS WILL BE REDEEMED THROUGH MARCH 30, 1974.

Kroger

Prices Good thru Tuesday Night, March 26, 1974

LIGHTNING LOW DISCOUNT PRICES

Quantity Rights Reserved None Sold To Dealers

Copyright 1974 The Kroger Co.

SAVE at Least $5.33 With Coupons Below

VALUABLE KROGER COUPON — SAVE 23c

LIQUID **PURεX BLEACH**

Gallon Btl. **39¢**

With this coupon and purchase of $5.00 or more excluding items prohibited by law. Limit one coupon. Expires Tuesday Night, March 26, 1974. Subject to applicable State & Local Sales Tax.

D-30 Kroger

VALUABLE KROGER COUPON — SAVE 21c

COUNTRY CLUB **ICE CREAM**

Half Gal. Ctn. **58¢**

Vanilla, Choc., Fudge Marble, Neapolitan, Strawberry With this coupon and purchase of $5.00 or more excluding items prohibited by law. Limit one coupon. Expires Tuesday Night, March 26, 1974. Subject to applicable State & Local Sales Tax.

D-30 Kroger

VALUABLE KROGER COUPON — SAVE 10c

ROYAL CROWN COLA

8 16-oz. Btls. **89¢** Plus Deposit

With this coupon and purchase of $5.00 or more excluding items prohibited by law. Limit one coupon. Expires Tuesday Night, March 26, 1974. Subject to applicable State & Local Sales Tax.

D-30 Kroger

VALUABLE KROGER COUPON — SAVE 90c

MAXWELL HOUSE **INSTANT COFFEE**

10-oz. Jar **$1.49**

With this coupon. Limit one coupon. Expires Tuesday Night, March 26, 1974. Subject to applicable State & Local Sales Tax.

DV-30

VALUABLE KROGER COUPON — SAVE 10c

CEREAL **POST TOASTIES**

12-oz. Pkg. **26c**

With this coupon. Limit one coupon. Expires Tuesday Night, March 26, 1974. Subject to applicable State & Local Sales Tax.

DV-30

VALUABLE KROGER COUPON — SAVE 14c

LIQUID DRANO

12-oz. Size **35c**

With this coupon. Limit one coupon. Expires Tuesday Night, March 26, 1974. Subject to applicable State & Local Sales Tax.

DV-30

VALUABLE KROGER COUPON — SAVE 34c

MAZOLA **MARGARINE**

2 1-lb. Pkgs. **98c**

With this coupon. Limit one coupon. Expires Tuesday Night, March 26, 1974. Subject to applicable State & Local Sales Tax.

DV-30

VALUABLE KROGER COUPON — SAVE 13c

13c OFF

Two 16-oz. Pkgs. BETTY CROCKER BLUEBERRY MUFFINS

With this coupon. Limit one coupon. Expires Tuesday Night, March 26, 1974. Subject to applicable State & Local Sales Tax.

DV-30

VALUABLE KROGER COUPON — SAVE UP TO $1.08

REGULAR or W/IRON FLINTSTONE **VITAMINS**

60-ct. Btl. **99c**

With this coupon. Limit one coupon. Expires Tuesday Night, March 26, 1974. Subject to applicable State & Local Sales Tax.

DV-30

VALUABLE KROGER COUPON

ONE BONUS COVERALL STICKER with purchase of any 1-lb. can **COFFEE**

With this coupon. Limit one coupon. Expires

G-1-1

FOR YOUR CONVENIENCE AND PERSONAL SATISFACTION

We do all in our power to have our advertised specials on our shelves when you shop for them. Sometimes, due to conditions beyond our control we run out of an advertised special. If this should happen to you, ask at the store office for a Rain Check which entitles you to the same advertised special at the same special price anytime within 2 weeks.

U. S. GOV'T INSPECTED FRESH MIXED **FRYER PARTS**

3 Forequarters w/Full Back, 3 Hindquarters w/Full Back, 3 Wings, 3 Pkgs. Necks and Giblets.

Lb. **35¢**

FRESH GROUND **GROUND BEEF**

Lb. **99¢** (In 6-Lb. Pkg. or Larger)

PEOPLE'S CHOICE U. S. GOV'T GRADED CHOICE FRESH BONE-IN **RIB STEAK**

Lb. **$1.39** (In Stack of 3 or More)

U. S. Gov't Inspected Fresh **WHOLE FRYERS** ...... Lb. **45¢**

Wilson Corn King or Kwick Krisp **SLICED BACON** ..... 12-oz. Pkg. **89¢**

Skinless **SERVE & SAVE WIENERS** ..... 12-oz. Pkg. **69¢**

Combo. Pkg. Fresh Whole Fryer Legs and **Split Breasts** ... Lb. **59¢**

Banquet **Fried Chicken** .. 2 Lb. Pkg. **$1.99**

Wilson Crisp Rite **Sliced Bacon** ... 1-lb. Pkg. **99¢** 2-Lb. Pkg. $1.98

Edward's Whole Hog **Pork Sausage** ... 1-lb. Pkg. **$1.29** 2-Lb. Pkg. $2.58

Oscar Mayer Fresh Link **Pork Sausage** ... Lb. **$1.39**

Sliced **Seitz Bologna** ... 1-lb. Pkg. **$1.29**

Meat Items Sold As Advertised

WILSON WHOLE **BONELESS HAM**

Lb. **$1.39**

KROGER **Sandwich Bread**

3 24-oz. Loaves **$1.29**

U. S. Gov't Graded Choice **SIRLOIN STEAK** CENTER CUT .. Lb. **$1.49**

T-BONE STEAK — Lb. $1.59

Mayrose **SLICED BACON** ..... 1-Lb. Pkg. **$1.29**

Sliced **BUDDIG MEATS** 2 3-oz. Pkgs. **89¢**

Sliced **Kroger Bologna** .. 12-oz. Pkg. **95¢** 1-Lb. Pkg. $1.09

Kroger A/C (Piece) **Braunschweiger** .. Lb. **89¢**

HyGrade **Ball Park Franks** .. 1-lb. Pkg. **$1.39**

Skinless **Armour Wieners** .. 12-oz. Pkg. **79¢**

Farm Pond **Catfish** ..... Lb. **$1.29**

Henderson **CATFISH STEAKS** 2 -Lb. Pkg. **$2.29**

KROGER GRADE A **LOW FAT MILK**

Gal. Container **$1.13**

BANQUET **POT PIES**

Chicken, Turkey, Beef, Tuna, Macaroni/Cheese

4 8-oz. Pkgs. **$1**

CORONET STUDIO PRINTS **TOWELS**

3 Jumbo Rolls **$1.09**

Extra Thick **HEINZ KETCHUP** 2 20-oz. Btls. **89¢**

Kroger Cut **GREEN BEANS** . 4 16-oz. Cans **89¢**

BABY PRIDE **DIAPERS** . 30 Count Daytime **$1.37**

13c OFF LABEL **LIQUID LUX**

22-oz. Btl. **45¢**

Hamburger or Sausage **JENO'S PIZZA** .... 13½-Oz. Pkg **79¢**

Kroger **COTTAGE CHEESE** .... 24-oz. Ctn. **83¢** Small or Large Curd

Johnson & Johnson **BABY SHAMPOO** ... 16-oz. Btl. **$1.39**

Low-Cal Wishbone **Dressing** ... 2 8-oz. btls. **79¢** Italian, French or Russian

Brooks **Catsup** ... 2 26-oz. Btls. **$1**

Pink Pineapple Grapefruit **Del Monte Juice** . 3 46-oz. Cans **$1**

Libby's **Fruit Floats** . 2 9¾-oz. Cans **89¢** 5 Delicious Flavors

Chef-Boy-Ar-Dee **Lasagna Dinner** . 23-oz. Pkg. **99¢**

Hungry Jack **Mashed Potatoes** . 16-oz. Pkg. **65¢**

Pillsbury **Cake Mixes** . 2 18-oz. Pkgs. **89¢** Banana, Fudge, White or German

Kroger **Toaster Treats** . 3 11-oz. Pkgs. **$1**

Kroger **Buns** ...... 2 Pkgs. **79¢** 10-ct. Wiener or 12-ct. Junior or Sandwich Buns

Country Oven Family Pak **Donuts** ..... 24-ct. Pkg. **69¢**

Twin or Flake **Brown & Serve Rolls** 2 12-ct. Pkgs. **79¢**

Philadelphia **Cream Cheese** . 5 3-oz. Pkgs. **89¢**

Buttermilk or Sweetmilk **Pillsbury Biscuits** 2 8-oz. Cans **31¢**

Kroger **Cheese Spread** .. 32-oz. Pkg. **$1.49**

Pet Ritz **Pie Shells** .... 5-ct. Pkg. **89¢**

FEATURES OF THE WEEK

Mayflower **Fruit Dish** Each **59¢** WITH EACH $3 PURCHASE

COLONIAL GOLD **Stemmed Juice** Each **39¢** WITH EACH $3 PURCHASE

VALUABLE KROGER COUPON — SAVE $1.00 — MAYFLOWER 3 CEREAL SOUP BOWLS **$3.49** With this coupon. Limit one coupon. Expires Tues. Night, March 26, 1974. Subject to applicable State & Local Sales Tax. DV-30

VALUABLE KROGER COUPON — SAVE 70c — MAYFLOWER COVERED BUTTER **$3.79** With this coupon. Limit one coupon. Expires Tues. Night, March 26, 1974. Subject to applicable State & Local Sales Tax. DV-30

SUNKIST SEEDLESS **NAVEL ORANGES**

Each **10¢**

FRESH TENDER **ASPARAGUS** Lb. **69¢**

FRESH TENDER YELLOW **CORN** 5 for **68¢**

VALUABLE KROGER COUPON — SAVE 40c

40¢ OFF ONE 10-LB. BAG **IDAHO POTATOES**

With this coupon. Limit one coupon. Expires Tuesday, March 26, 1974. Subject to applicable State & Local Sales Tax.

FIRST OF SEASON VINE RIPE **CANTALOUPES**

FIRST of the season

2 for $1

Fresh Vine Ripe **TOMATOES** Lb. **39¢**

15 COVERALL BONUS STICKERS

Fresh Golden **SWEET POTATOES** .... Lb. **29¢**

VALUABLE KROGER COUPON — **TWO BONUS** COVERALL STICKERS with purchase of any two **LIGHT BULBS** With this coupon. Limit one coupon. Expires Sat., March 23, 1974 — G-2-2

VALUABLE KROGER COUPON — **ONE BONUS** COVERALL STICKER with purchase of 27-oz. pkg. BIG VALUE SANDWICH **COOKIES** With this coupon. Limit one coupon. Expires Sat., March 23, 1974 — G-1-3

VALUABLE KROGER COUPON — **ONE BONUS** COVERALL STICKER with purchase of any **BROOM OR MOP** With this coupon. Limit one coupon. Expires Sat., March 23, 1974 — G-1-4

VALUABLE KROGER COUPON — **ONE BONUS** COVERALL STICKER with purchase of 28-oz. pkg. BETTY CROCKER **POTATO BUDS** With this coupon. Limit one coupon. Expires Sat., March 23, 1974 — G-1-5

VALUABLE KROGER COUPON — **ONE BONUS** COVERALL STICKER with purchase of One Dozen Large KROGER or MARKET BASKET **EGGS** With this coupon. Limit one coupon. Expires Sat., March 23, 1974 — G-1-6

VALUABLE KROGER COUPON — **TWO BONUS** COVERALL STICKERS with purchase of 1-lb. or more SILVER PLATTER **PORK CHOPS** With this coupon. Limit one coupon. Expires Sat., March 23, 1974 — M-31-1

VALUABLE KROGER COUPON — **TWO BONUS** COVERALL STICKERS with purchase of any 8-oz. pkg. **KROGER LUNCHMEAT** With this coupon. Limit one coupon. Expires Sat., March 23, 1974 — M-31-2

VALUABLE KROGER COUPON — **TWO BONUS** COVERALL STICKERS with purchase of 5-lb. bag or larger **FRESH POTATOES** With this coupon. Limit one coupon. Expires Sat., March 23, 1974 — P-21-1

VALUABLE KROGER COUPON — **TWO BONUS** COVERALL STICKERS with purchase of One Head **ICEBERG LETTUCE** With this coupon. Limit one coupon. Expires Sat., March 23, 1974 — P-21-2

'Poison proof' home

By CATHERINE R. MAUCK
Madison County Extension
Adviser-Home Economics

Consider the array of cleaning products available to today's homemaker, and you can easily understand that every home contains products that could poison your family.

And pre-school children are most often the victims of poisoning due to carelessness in the home.

Mothers face the problem of encouraging a youngster's natural curiosity and at the same time preventing possible disasters that may come as a result of his exploring.

It's easy to say, "Keep household chemicals and medicines locked up, or out of the reach of young children." But putting this wise advice into practice takes some thoughtful planning.

The average home doesn't offer much space for additional storage, but it is possible to reorganize the existing space, setting up child-proof, safe-storage areas in which to keep non-food items.

In addition, here are other precautions you can take:

—Keep all household chemical products in their original containers. The National Clearinghouse for Poison Control Centers says many accidental ingestions of household chemicals occur when homemakers transfer products to a cup or glass for a particular use.

Small children assume the liquid is something to drink, since they cannot discriminate between foods and non-foods.

—Keep the product in view while in use. A moment's pause to answer the telephone in another room may be all the time needed for a toddler to reach the unguarded container.

—Store non-food products with special care. All household cleaning agents should be kept in upper cabinets or on high shelves. Too often, homemakers casually store cleaning supplies under the kitchen sink or in easy-to-open cabinets. Paint thinner, lighter fuel, pesticides, fertilizers and similar materials should be kept in metal closets with locks, preferably in the garage or outside storage area.

—Keep all medicines in a locked cabinet.

—Never call medicines candy in an attempt to make them palatable to a child.

—Be sure containers are empty when you discard them.

—Keep on hand the emergency number of your local Poison Control center. If the center is not listed in your directory, call your hospital for the number and list it with your other emergency numbers.

Junior Bay View elects officers

The Junior Bay View Reading Club was entertained last week in the home of Mrs. Helen Matson, 1717 Pontoon Road.

Officers elected for the coming year were: President, Mrs. Charles Hunsinger; vice-president, Mrs. B. C. O'Neill; and secretary-treasurer, Mrs. Mickey Loftus.

The new executives will be installed at a dinner at the Sunset Hill Holiday Inn on April 17. The committee in charge of the affair consists of Mrs. Charles Lexow, Mrs. Andy Rapoff, Mrs. Matson and Mrs. O'Neill.

Mrs. Matson presented the program for the evening, a slide presentation and travelogue of her recent trip to Hawaii.

The group welcomed a new member, Mrs. Donald Snellman, and a guest, Mrs. Celestine Lucas. In addition to those mentioned, also attending were Miss Grayce Costello, Mrs. Clinton Erlinger, Mrs. Arthur Koerper, Mrs. Douglas Little and Mrs. William Beatty.

Maundy Thursday luncheon planned

The traditional "Businessmen's Luncheon" on Maundy Thursday, sponsored by the United Presbyterian Women's Association of the First United Presbyterian Church, was discussed Tuesday afternoon by members of Circle Three at a meeting in the church parlors.

Mrs. Louise Orr, circle chairman, said the annual luncheon program will begin at 12:30 p.m. April 11. Also reviewed were plans for the UPWA's spring dinner meeting, scheduled for 6:15 p.m. April 23.

Mrs. Millie Meek gave the lesson taken from the current study book, "Women of the Bible," and based this month on "Ruth." The Yearbook of Prayer was read by Mrs. Anna George.

Hostesses for the social hour were Mrs. Nettie Conary and Mrs. Meek, who served a dessert course to 14 members and a guest, Mrs. Ila Maxton.

DAR convention delegates named

The Drusilla Andrews Chapter of the Daughters of American Revolution met during the weekend in the home of Mrs. Barbara Williams to discuss plans for the national convention.

Mrs. Ruth McCarty, vice-regent, presided and announced the NSDAR convention will be held in Washington, D. C., in mid-April. Miss Ella Ray Smith and Miss Nelle Hart will attend as delegates of the local chapter.

Mrs. Emma Schoen read the president general's message and Miss Smith presented several national defense topics during the meeting.

The vice-regent announced Mrs. Eva Meier will be the April hostess and serve as the installing officer for newly elected officers.

Also present were Mrs. Margaret Belt and Mrs. Janet Wilson.

WANT ADS
GET RESULTS

Trophies awarded 'derby' winners

Cub Scout Pack 98, sponsored by Stallings School PTA, held its eighth annual pinewood derby race Monday evening in the school gym. The Webelo Scouts won the honors.

Trophies went to David Clutts, first place; Danny Morrison, second; Mark Grasso, third, and Danny Kelly, fourth.

All 24 Cub Scouts participating received ribbons. Judges for the race were Jim Holland, Larry Maxfield and Scoutmaster Dale Poiter of Troop 46.

Before the race, Cubmaster Bob Patton presented the following awards: Bobcat badge to Tony Darnell; Stevie Nolan, a silver arrow in the rank of Wolf; John Kramer, a bear book; Bear badges to Kevin Hayes and Jerry Turner; Kevin McGee received his wolf badge and gold arrow, bear badge and gold arrow.

Webelo activity badges went to Mark Grasso, sportsman, artist, scientist, athlete and outdoorsman; Bobby Patton, scholar and athlete and a two-year perfect attendance pin.

Kevin Hayes, Kevin McGee and Danny Myatt advanced into Webelo dens.

All parents helped provide refreshments for the meeting.

The next pack meeting will be April 15.

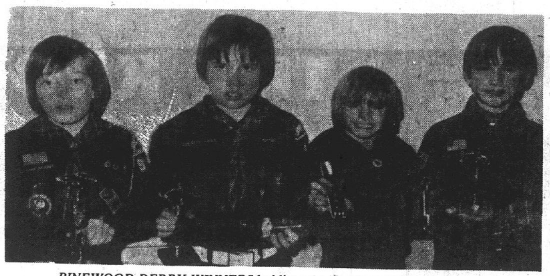

PINEWOOD DERBY WINNERS holding trophies they won in a race conducted Monday evening for members of Cub Pack 98 at Stallings School. They are, left to right, David Clutts, first; Danny Morrison, second; Mark Grasso, third and Danny Kelly, fourth.

Royal Sons at Sunday service

The Royal Sons Quintet will be featured during special services Sunday at Mount Zion General Baptist Church, 21st and Benton streets.

The group, which has made appearances throughout the Midwest, will entertain during the Sunday School and worship hours.

Children in sixth grade and younger will be given free kites during the services. Hot dogs and refreshments also will be offered to the children.

A ham dinner will follow the regular services at 1 p.m. Sunday. Sunday School will be at 9:45 a.m. with the worship service at 10:50 a.m. Sunday.

Donald Clark, pastor of the church, invited all who wish to attend to hear the guest singers.

STORM WINDOWS & DOORS
GRANITE CITY GLASS CO.
877-5400

KOZYAK'S
2600 NAMEOKI ROAD
Open 8 til 8—Sat. 8 til 5:30

U.S. CHOICE TENDER AGED 1st CUT
CHUCK ROASTS
(1 Limit) lb. 69¢

GROUND CHUCK
FRESH FAMILY PACK
$1.19 lb.
SOUP MEAT . lb. 59¢
CHOICE CHOPPED SIRLOIN . . lb. $1.19

SAVE 40¢ a lb. Choice
CHUCK ROAST
CENTER lb. 88¢

SAVE 40¢ a lb.
POT ROAST
CHOICE ARM lb. 99¢

JIMMY DEAN PORK SAUSAGE
12 Oz. Roll 79¢
2 Limit, More Than 2 Rolls, each 99¢

HUNTER SUPER LUNCHMEAT SALE
ALL MEAT or GARLIC BOLOGNA . 8-oz. 59¢
HUNTER COOKED SALAMI or Beef Bologna 8-oz. pkg. 69¢
BUDDIG DRIED BEEF 2 Reg. 59¢ Pkgs. 88¢

SAVE 40¢ a lb.—Delicious, Different
SMOKED PORK CHOPS
CENTER CUTS lb. $1.39

BLUE BIRD BONELESS—Whole or Sliced
HAMS. . lb. $1.39

SAVE 33¢ A LB. MORRELL No. 1 Grade
BY THE PIECE
BOLOGNA . . . . . . lb. 88¢

MORRELL No. 1 GRADE
BACON
1 Lb. Pkg. 99¢
HUNTER BOOK BACON . . lb. $1.09
PORK BRAINS 1-lb. . . Ctn. 59¢
SKINLESS YEARLING BEEF LIVER. . . . lb. $1.09
LEAN, BONELESS Beef Stew Meat . lb. $1.39

SOLID GREEN CABBAGE lb. 13¢

Extra Large 72 Size NAVEL ORANGES OR Red or Yellow Delicious APPLES 10 for 99¢

CAULIFLOWER
LARGE SNOW WHITE HEAD each 49¢

Yellow CORN 5 Large Ears 69¢
ALL PURPOSE RED POTATOES 20 Lb. Bag $2.49

CHIQUITA No. 1 BANANAS 2 lbs. 29¢

LARGE RED RIPE TOMATOES lb. 29¢

CARROTS GREEN ONIONS RED RADISHES 2 for 29¢

COUPON
Save 40c, Reg. or Lemon
PLEDGE
14-oz. Can $1.19
1 Limit With Coupon
Coupon Expires March 23, 1974
KOZYAK'S

COUPON
OPEN PIT
B-B-Q Sauce
18-oz. Btl. 39¢
1 Limit With Coupon
Coupon Expires March 9, 1974
KOZYAK'S

South High music students rated

Band and vocal music students at Granite City High School South were rated on tone, technique, rhythm, diction and memorization at the Illinois State Solo and Ensemble contest held at Freeburg.

Receiving first ratings, were solo instrumentalists—Patti Gerlach, flute; Tim Holt, baritone, Tony Stajduhar, cornet; Mary Juhasz, and Beth Richardson, French horn; Paula White, clarinet; Pat Mayfield, tenor sax; and Jim Blackwell, tuba.

Ensembles earning first ratings were—flute trio—Maureen McFain, Kathy Justice and Linda Sumpter; flute trio—Karen Bellinger, Susan Dahmus and Beth Potillo; woodwind quintet—Pat Gerlach, Mary Juhasz, Robin Robertson, Jeri Johnson and Patti Bade.

Clarinet quartet—Patti Bade, Paula White, Diane Goodman and Marjean Ellsworth; and clarinet quarter—Ginger Munoz, Nora Hunter, Maggie Fryntzko and Karen Schneider.

Second ratings in instrumental were presented to: French horn quartet—Vicki Kirchoff, Beth Richardson, Shereth Twietmeyer and Bonnie Parker.

First ratings in vocal competition were achieved by soprano soloist—Marjean Ellsworth; and ensemble—Melanie Asadorian, Cathy Butler, Amy Bono, Brenda Mueller, Jeannie Pieper, Jim Garner, Dennis Astorian and Harry Rodgers.

Second ratings in vocal were presented to Jim Garner, tenor solo; and a third rating was given to a vocal ensemble, consisting of Chris Stauffer, Lisa Valez, Mary Tolan, Debbie Zedolek, Keith Brooks, Brian Groboski, Steve Lathrop, Charles Holman, Jerry Tracy and Dave Long.

The South students were accompanied by Mrs. Mary Ann Bright and Joseph Ownes.

Pastor to review Holy Land trip

The Rev. Carl Eschenbrenner, associate minister of St. John United Church of Christ, 2901 Nameoki Road, has returned from eight days in the Holy Land.

As part of the observance of the lenten season, St. John's will have a pot luck dinner at the church Fellowship Hall, Sunday evening, at 5:30. Meat, bread and drink will be provided, each family is asked to bring a covered dish.

After the meal, Rev. Eschenbrenner will present a report on his trip to Israel and show colored pictures of the countryside and places of religious significance. The public is invited.

READY-MIX CONCRETE
CALL LYBARGER
452-3107 or 452-6180

Gardenaires install

The annual meeting and installation of officers of the Gardenaires Garden Club was held in the home of Mrs. Abe Shannon, 3201 Carlson Ave., following a noon luncheon.

The new officers for 1974-75 are Mrs. Charles Kohl, president; Mrs. William Long, vice-president; Mrs. C. E. Eads, secretary, and Mrs. Mary Kristian, treasurer.

Roll call was answered with information on the shrub "Corylus" or commonly known as Harry Lauder's Walking Stick.

Mrs. Earl Glenn, retiring Garden Center chairman, reported on a program provided in connection with the Mini-Garden Information Center for the Ladies of St. Margaret Mary parish on Horticulture—"Indoor Plants."

Plants were given to all the women attending with eight special potted varieties presented as attendance prizes

The Mini-Garden Center display at the local library for March is "Shrubs that are attractive to birds." The new president appointed Mrs. Alex Tarpoff and Mrs. Al Malottki co-chairmen of the Mini-Center for the coming year.

An announcement was made of the EIP Workshop for all the ladies in District V to be held at Fischer's Restaurant in Belleville, today at 1 p.m. to be conducted by Mrs. Glenn, State EIP chairman.

Five members of Gardenaires will represent their club at the annual meeting of the district on March 28 in Collinsville.

A report was given on a college entered in the Chicago Flower and Garden Show to be held at McCormick Place this weekend.

Mrs. Kohl announced the study course for the coming year will be on all phases of horticulture emphasizing organic gardening with the individual growing project being vegetables.

Mrs. Jerry Arbeiter presented the program for the day "The Influence of Flowers and Foliage in Wood Design."

The club will meet again on April 11 at 10:30 a.m. for a workshop in the home of Mrs. Glenn, 1629 Garfield Ave.

NEWLY ELECTED OFFICERS of Chapter 470, Parents Without Partners, who were installed at a dinner dance at the Knights of Columbus Hall in Wood River during the weekend. They are, left to right, Mrs. Jo Chinn, secretary; Leonard Fowler, treasurer; Walter Bergfield, president, and Mrs. Dina Fox, vice-president.

Revival Sunday at Calvary Baptist

Revival services will be conducted each evening at 7:30 p.m. starting Sunday and continuing through March 31 at Calvary Baptist Church, 3000 Washington Ave., according to the pastor, the Rev. Al Slayter.

Jack Hazelwood of Little Rock, Ark., known as the "hippie evangelist" will be the guest speaker at the evening services.

An ex-football player and former drug addict, Hazelwood, said his approach is different than some of the other evangelists in that he does not preach the "fire and Brimstone approach," but keeps his messages fresh using the problems that the youth are facing today.

Frohardt PTA honors scouting

Frohardt School PTA held its March meeting Tuesday evening, honoring Boy and Girl Scout troops at the school. Brownie troops 387 and 981, under the direction of Mrs. Pat Winters and Joyce Toussaint, respectively, presented the colors.

Mrs. Toussaint gave the opening prayer. Boy and Girl Scout exhibits were on display at the school during the meeting. Mrs. Janet Wilson, PTA president, thanked those who presented exhibits. A recognition certificate was given to the PTA president, for sponsorship of Girl Scout troops at Frohardt School.

In lieu of exhibits, Girl Scout Troop 218, under direction of Mrs. Judy Donley, presented a dance.

Boy Scout Troop 22, gave a demonstration in first aid, illustrating the sling, ankle bandage, and head bandage. This particular troop lost by only 1 point at the District First Aid Meet held recently.

Highlight of the evening was entertainment provided by Don Beck and his Indian Dancers. These dancers, ranging in age from 15 to 21 years of age, are members of Explorer Post 6 sponsored by Concordia Lutheran Church. They have presented American Indian dances for the last 15 years throughout the area. They are known as the Socity of Red Shield Indian Dancers.

Mrs. Florence Petrovich, vice-president and nominating committee chairman, presented the proposed slate of 1974-75 PTA officers.

They are Mrs. Joyce Toussaint, president; Mrs. Laverne Hammond, vice-president; Mrs. Judy Russell, secretary; and Sue Moss, treasurer.

Voting will be held at the April meeting at which time nominations also will be accepted from the floor.

Mrs. Mildred Smith's third-grade room won the prize for having the most parents present.

Prizes also were awarded to Billy Forrest and Jeannie Holt.

Refreshments were served in the cafeteria by the first-grade room mothers.

Lake PTA views dance festival

Pupils from the second through fifth grades demonstrated folk and square dancing Monday evening at a Parent-Teacher-Association meeting at Lake School.

After the exhibition the youngsters invited their parents to join in several numbers and learn the steps under the direction of Jan Mehelic, Lake physical education instructor.

Edward Gonwa, principal, gave a legislative report and James Noeth announced the slate of officers prepared by the nominating committee.

Those recommended include: Mrs. Dorothy Phelps, president; Mrs. Marilou Hudson, vice-president; Mrs. Brenda Withers, secretary and Mrs. Gen Hellrich, treasurer. An election will be held in April.

The room attendance award for having the largest percentage of parents at the meeting was presented to Mrs. Phyllis Wiggins' class. Prizes also were received by Mrs. Coyle and Cathy Rakowski.

Plans for the annual "Spring Carnival" were reviewed by Mrs. Cathy Bledsoe, general chairman, who said the event will take place May 3.

Candidates for the Granite City School Board have been invited to address parents and teachers at Lake PTA's next meeting April 8. The regular meeting has been advanced one week to precede the April 13 school election, PTA officers said.

KOZYAK'S
2600 NAMEOKI ROAD
Open 8 til 8—Sat. 8 til 5:30

ICE CREAM DRUMSTICKS
2 Pkgs. Reg. 79¢ $1.00

MANHATTAN COFFEE $1.79
1 Can Limit, More Than 1 Can each $2.29
2 lb. can

TUNA STARKIST CHUNK STYLE 2 $1
HALF SIZE CANS
2 LIMIT More than 2, ea. 58¢

HUNTS FRUIT COCKTAIL ...... 303 can 33¢
NUTTY TREAT BRAND MIXED NUTS .... 13-oz. can 79¢
PILLSBURY FROSTING MIXES..... 2 Reg. 55¢ boxes 88¢
HUNTS KETCHUP. 3 Reg. 36¢ 14-oz. btls. 88¢
ORE FRENCH FRIED ONIONS ..... 2 3-oz. cans 69¢
SWEET SUE CHICKEN & DUMPLINGS .... 24-oz. can 88¢
SAVE 40¢ REG. or LEMON PLEDGE $1.19
Reg. $1.59
14-oz Can With Coupon

BANQUET T.V. DINNERS
Except Ham • Beef • Perch • Haddock
49¢
HUNTS PEACHES 2 2½ can 89¢
VIVA Paper Towels 2 JUMBO ROLLS 88¢

OPEN PIT B-B-Q SAUCE .. 18-oz. Jar 39¢
WITH COUPON

HILLS DOG FOOD
Chunks of Horse Meat
Chunks of Beef
Chunks of Liver
3 14-oz. cans 89¢

BOW WOW Dog Food 25 lb. bag $3.49
ONE SIZE FITS ALL SEAMLESS STRETCH PANTY HOSE .. 2 pair 88¢
SCOT LAD VEGETABL Cut Green Beans Sweet Peas Who. or Cream Corn 4 303 cans $1

PHEIFFER SALAD DRESSING 3 8-oz. Btls. $1.00
• French • Italian • Thous. Isle • Red Wine • Cole Slaw
LIBBY BEEF STEW ..... 1½-lb. Can 88¢

SAVE 33¢ PILLSBURY CAKE MIXES
2 REG. 55¢ BOXES
2 Limit, More Than 2 Boxes, each 45¢
77¢

MARGARINE PARKAY MAXI-CUP lb. 59¢
MRS. ALISON'S COOKIE SALE
ICED OATMEAL
ASST. SUGAR WAFERS
COCONUT BARS
COCOA CREME
CHOC. CHIP
3 PKGS. $1
FROM PURINA—Your Best Cat Food Buy!
Choice Morsels
Tuna • Shrimp • Kidney • Lobster • Egg
2 Reg. 29c 6-oz. Boxes 49¢

BIRDSEYE FROZEN ORANGE JUICE 2 6-Oz. cans 49¢
CRISCO $1.49
3 lb. can
EGGS GRADE 'A' LARGE Doz. 69¢

L & M Cigarettes
FILTER KING CTN. $2.99
L & M 100 Size CIGARETTES ..... Ctn. $3.09
Warning: The Surgeon General Has Determined That Cigarette Smoking Is Dangerous to Your Health.

Editorial page

Comment and analysis

March 21. 1974

Granite City Press-Record

PUBLISHED MONDAY AND THURSDAY
By Granite City Press-Record, Inc.
1815 Delmar Ave., Granite City, Ill. 62040
876-2000

PUBLISHER
C. E. Townsend

GENERAL MANAGER
Paul Halbert

EDITOR
Wm. F. Winter

Member
Southern Illinois Editorial Association
Illinois Press Association
National Newspaper Association
International Conference of Weekly Newspaper Editors

A Post Corporation Newspaper

Fifteen cents per copy. By mail to Granite City Rural Route $14 40 per year, first and second zones; $16 20 per year, third zone, $16 60 per year fourth zone, $17 20 per year fifth zone $18 00 per year sixth zone, $18 60 per year seventh zone, $19 20 per year, eithth zone $19 70. Six months, one-half annual rate. Servicemen—$8 10 per year $4 05 for 6 months—Anywhere in the world

'Do you realize we're trapped in here ?'

Democracy in action demonstrated once again in Madison County and Illinois as parties nominate November candidates; voting was light

One candidate in Tuesday's primary election bombarded us with revised verses of "There's a star-spangled banner waving somewhere." He lost.

Another permitted comparisons between himself and George Washington. He won a nomination.

The temptation apparently is strong for many candidates to seek to "wrap themselves in the flag," and certainly citizens who took the trouble to vote this week were performing a patriotic duty as well as exercising a hard-earned privilege. It was truly "democracy in action."

There were no major surprises in the Madison County balloting on Tuesday.

Although criticized for seeking to dictate the nominees of its party, the County Democratic Central Committee proved itself able to accomplish that task, with one notable exception.

Miss Evelyn Bowles, veteran chief deputy clerk to retiring County Clerk Eulalia Hotz, captured the nomination with ease in a three-way race, although she had not been chosen for the party slate.

Other countywide Democratic victories also went to experienced individuals. Sheriff John Maeras and County Treasurer George Musso gained renomination, the latter by a relatively narrow margin, and Acting Education Service Region Supt. Harold E. "Gene" Briggs gained the superintendent nomination. The three will be opposed in November by Republicans who had no opposition in the primary.

In accord with the statewide results, voters in this county strongly supported U. S. Senator Adlai E. Stevenson, Democrat, and his Republican rival, George M. Burditt. While both nominations were decisive Lar "America First" Daly rolled up substantial numbers of GOP votes.

For state treasurer, Alan J. Dixon, the incumbent from Belleville, was renominated by Democrats and Republican Harry Page led here and statewide.

Cong. Melvin Price was renominated with ease for a 16th two-year term.

For the Illinois House of Representatives, the two "slated" candidates won more dramatically than had been anticipated. They are Rep. Horace Calvo of Granite City and Joe Lucco, Edwardsville, a school administrator.

With two of the three House seats likely to go to the Democrats, Republicans in the November competition will be incumbent Rep. Robert Walters and a local realtor, Everett Steele.

This county piled up a lead for Robert B. Maucker, seeking a contested Appellate Court judicial post, and also nominated Victor J. Mosele for a closely-fought Circuit Court judicial position.

There were three hotly-contested district races for Democratic nominations to the County Board in the Quad-Cities. Winners were Chouteau Township Supervisor Walter Sparks, unseating Albert E. Doerr; Daniel J. Partney, who defeated incumbent Board Member Carl. V. Buehler; and Nameoki Township Supervisor Louis Whitsell, who gained renomination to the County Board.

A number of party precinct committeeman positions also drew competition, some producing surprise results.

Although the overall voting turnout was light — far below the total Madison County registration — the presence of 61 candidates for 29 major offices and nominations served to attract considerable interest in the primary balloting, particularly on the Democratic side.

Although Democrats will be strongly favored here in the fall, citizens can be thankful that — generally speaking — both parties nominated competent candidates Tuesday.

There will be ample time — more than seven months — for the general election platforms and issues to be delineated in detail.

THE VOICE OF AMERICA

The FORUM

Name and address must accompany each letter buy will not be revealed if anonymity is requested. Communications of less than 250 words will be given preference. All are subject to condensation and grammatical changes. Those libelous or not in good taste will be rejected or edited.

Government plan usurps local powers

To the Editor:

St. Louis Mayor John Poelker's 1974 legislative package has been called "a bundle wrapped in the best intention, but one which should be marked, 'Handle with care—explosive proposals inside.'"

Perhaps no more appropriate description could be used in connection with at least one of the deceptively camouflaged sticks of dynamite in this bundle of legislation proposed by Mayor Poelker, namely SLACOG, the St. Louis Area Council of Governments.

St. Louis politicians have been attempting for years to find a way to maneuver the consolidation of the city and county.

But each time such metro schemes for the bailing out of the City of St. Louis by county residents has been put on the ballot, the voters have turned it down.

Now these politicians have discovered a way to bring St. Louis City, St. Louis, St. Charles and Jefferson Counties, East St. Louis and other Illinois cities into an areawide government, complete with taxing power, without going to the bother of giving people a chance to vote: SLACOG.

A merger by legislative fiat, which gives the people no voice whatever in its creation.

SLACOG—which will usurp powers of local governments on both sides of the river, and will be ruled by appointed rather than elected officials—is being slyly but swiftly brought into being by public officials.

The citizens of Missouri and Illinois can stop this legislative monster from coming into existence only by promptly informing their legislators in Jefferson City and Springfield that they oppose this latest scheme for merger.

This then is the explosive in the Mayor's package—SLACOG, a bomb which will blow up in our faces unless citizens take action now.

CARL V. KERSTING
Director,
St. Louis Area Citizens
Opposed to Areawide
Government Power

$555 million spending boost in state's budget

(Springfield Scene)

Governor Dan Walker has proposed an appropriations budget of $7,886,000,000 for fiscal year 1975, out of which he actually plans to spend $6.7 billion.

These totals represent only $236 million in appropriations increases, or a 3 per cent rise, but a planned actual spending increase of $555 million amounting to a nine per cent hike.

It is a budget that attempts to answer questions, but instead raises more questions during a year of projected economic uncertainty.

While it appears Governor Walker has arrested the rate of increases in appropriations—or authority to spend—the substantial cuts have come in capital improvement programs to be obligated.

Proposed spending for operations and grants of state departments generally show increases.

Gov. Walker this year is proposing to cut the total capital improvements program of the state by $132,714,900 from last year's levels, in such areas as environmental protection, corrections and mental health.

In the General Revenue and Common School Fund portion of the budget—the portion that directly affects state taxes—the Administration is proposing appropriations of $4,478,000,000, an increase of $170 million.

Spending from the General Revenue Fund for operations of state government and grant programs such as public aid and education is projected to increase by $215 million in fiscal 1975, or about 5 per cent.

The spending estimates may be low, particularly in education and public aid.

While the governor has proposed a $138 million lump sum increase for education for both operations of schools and teacher pensions, estimates of need to fund the school aid formula alone are about $170 million.

In public aid, estimated needs from state funds for aged, blind and disabled and other programs may be budgeted too low.

To balance the expenditures with revenues, as required in the State Constitution, Gov. Walker's solution is precarious.

He is projecting an increase in revenues from all sources of $514 million to $6.579,000,000 in FY 1975 and a General Revenue Fund increase of $202 million to $4,555,000,000 in FY 1975.

This is based mainly on inflationary trends, estimating state lottery income liberally, increasing state revenues by freezing the amount of local revenue sharing from the state income tax at current dollar levels, and dipping into projected surplus carried over from the current fiscal year, without which the budget would not balance.

Illinoisans are expressing grave concern with the increase in estimated actual state spending of $1,148,000,000 during the first two years of the Walker Administration.

This is an increase of 20.7 per cent over the last fiscal year budget of his predecessor.

This does not, even under the pressures of inflation, indicate a "bare bones" approach to state spending.

Residents are equally troubled with the governor's spending estimates in such large areas as welfare and education.

His budget may be understated by more tham $30 million in state funding of school aid under the existing formula.

And he appears to have not accurately anticipated increases in welfare costs which will likely occur due to the slowdown in the economy this year.

Also, to base revenue estimates on an inflation increase factor is a dangerous game to play because, among other things, consumer spending is trending down and this will affect state income.

The same inflationary pressures also increase the costs of operating state government, which means there will likely be very little increase in available net state revenues.

While some claim the Illinois economy usually performs better than the nation as a whole, the effects of the energy crisis and materials shortages appear not to have been fully recognized by the governor.

If this is the case, state revenues will not meet the performance levels set by the governor.

In an uncertain economic year such as this, it is unrealistic and inappropriate to propose a sales tax relief program—particularly one that will provide only $1.79 in tax reduction during the year for every man, woman and child in the state.

At the same time, the governor is proposing that local government revenue—sharing funds, which come out of state income tax receipts, be frozen at last year's dollar amount and local shares of the road fund be reduced.

These two actions, totaling $23 million, could lead to local tax increases.

The governor suggested funding for energy research and increased bonding authority for business to meet pollution control equipment costs incurred by regulations.

He omitted a system of industrial incentives using tax credits and a modern capital recovery system to encourage this and other types of capital investment to in turn provide new job opportunities.

Also being questioned is the projected performance of the new state lottery when similar lotteries in other states are now experiencing a substantial dropoff in receipts.

Many are encouraged by the governor's recognition of the need to complete the 1,950 miles of supplemental downstate freeways, but much more information is required on the timetable to accomplish this objective.

Today's Health News

Published by the American Medical Association

When Cliff Watson was two-and-a-half years old, he fell backwards in a chair and bit into his tongue. The wound might have required only minor first aid for most children but, for Cliff, it prompted a nine-day stay in the hospital and 14 whole-blood transfusions. Cliff is one of 25,000 persons born with hemophilia, a hereditary defect in which the body fails to manufacture the substance that causes blood to clot. A minor nick or scratch could cause him to bleed to death.

Although most hemophiliacs are males, it is the mother who carries and transmits the defective gene that causes the disease. In Cliff's case it was first discovered at the local hospital where he received a penicillin injection in the thigh. Within hours, the site began to puff up and discolor.

Actually, such visible bleeding areas are less grave than hidden ones, internal hemorrhages, set off by a minor bump or tumble, may pour blood into muscle tissue and bone joints, where it accumulates and subsequently destroys the tissues. By the time many hemophiliacs reach their teens, these bleeds have already caused widespread damage.

Cliff, now 12, is an exception and has not suffered extensive damage. Thanks to a new revolutionary program conducted at Children's Hospital in Los Angeles, California, he can ride a bike, attend summer camp, and play touch football with greatly reduced fear of a bleed.

During the sixties, scientists discovered ways to separate the substance, missing in the blood of hemophiliacs, from other blood components, and they learned how to perserve the clotting component; which they called Factor VIII, in concentrate form.

These developments revolutionized thinking about hemophilia treatment. Instead of massive, in-hospital blood transfusions, Cliff's parents can give him an injection of the Factor-VIII concentrate at home when he believes a bleed has started or if he wants to protect himself against some anticipated stress.

Cliff is by no means cured by this procedure. His body still cannot produce the missing component in his blood, but the home-care routine has greatly reduced his need for extensive hospitalization and physician visits. Unless something unusual occurs, Cliff only needs to see his doctor twice a year, and he hasn't been hospitalized for a bleed in two years.

WANT MORE INFORMATION?
Write Today's Health Magazine CF,
535 North Dearborn Street
Chicago, Illinois 60610

State ready to aid consumers against fraud

By WILLIAM J. SCOTT
Illinois Attorney General

As citizens of Illinois we are protected by the toughest, most effective, far-reaching consumer laws in the nation.

With the legislature's passage last fall of my key consumer protection bill—The Consumer Fraud and Deceptive Business Practices Act — Illinois is fast becoming a nation-wide example of positive action in the interest of consumers and honest, legitimate businessmen.

In previous columns I have given advice on how to avoid fraud traps. But suppose you do fall victim to fraud. How can the Attorney General's office help?

What can the Attorney General's Division of Consumer Fraud and Protection do for you?

If you feel you may be the victim of fraud, please don't hesitate to contact the Attorney General's office. The addresses of the Consumer Fraud and Protection Division offices are:

SPRINGIFELD — Attorney General Wm. J. Scott Division of Consumer Fraud and Protection, 500 S. Second St., Springfield, Illinois 62706 — (217) 525-1090. CHICAGO — Attorney General Wm. J. Scott Division of Consumer Fraud and Protection 134 N. LaSalle St., Chicago, Illinois 60602 — (312) 793-3580.

I emphasize the words "don't hesitate."

If you aren't sure it is fraud — contact us. If it only involves a few dollars, or cents—contact us.

Our lawyers will determine whether or not it is possible fraud and whether or not the case would fall within the Attorney General's jurisdiction.

But don't hesitate to ask. All the services of the Attorney General's offices are free.

I included the telephone numbers of our two main Consumer Fraud offices because the Attorney General's Consumer Fraud and Protection Division has 19 branch offices throughout the state, and there may be one in your area.

If so, our central office will tell you the location and hours of the office nearest you.

It always is best, if possible, for you to talk with us in person about your complaint.

The Consumer Fraud and Protection Division has complaint investigators who will review the situation with you without prior appointment.

If you cannot come to one of our offices, please write and we will send you a complaint form.

When you visit our office, please bring with you all pertinent receipts, contracts, cancelled checks, letters, etc. This will help our attorneys determine possible fraud and jurisdiction.

After an investigator has discussed your complaint with you, the case will be assigned to an attorney who will make the actual determination of law.

This usually takes from four to six weeks. The attorney then will notify you either:

1. That the Attorney General's office does have jurisdiction.
2. That the Attorney General'soffice does not have jurisdiction.
3. That the case, though not in the Attorney General's jurisdiction, does fall within the purview of another state agency, to which we would direct you.

Once jurisdiction is determined in the Attorney General's favor, an attorney within the Division of Consumer Fraud and Protection will write a letter to the businessman concerned, telling him the nature of your complaint.

Upon receipt of our letter, if the businessman does not respond in a manner which clearly demonstrates that there is no substantial claim, a hearing may be set on the matter.

Both you and the businessman will be notified by mail of the time, date and place of the hearing, for which you both must be present. At that time you and the businessman will have an opportunity to explain the situation to one of our attorneys.

In the last five years, settlements within the Illinois Attorney General's Consumer Fraud and Protection Division have accounted for approximately $8 million in cancelled contracts, cash refunds or exchanged merchandise.

Most of these settlements came as a result of the hearings in our offices.

So, as you can see, the hearings are an effective means of solving consumer complaints.

However, it sometimes happens that the businessman will not answer the Attorney General's "nature of complaint" letter, or he will not appear for the scheduled hearing.

In these cases, the Attorney General has the authority to issue a subpoena to compel the businessman to appear in our offices.

If the businessman should decide to ignore my subpeona, I have the authority to file a lawsuit in court against the businessman, asking the court to place him out of business until he does comply with our request to appear for a hearing.

This is what I mean when I say the Illinois consumer statutes are emminently effective.

However, I would remind you that it takes your help.

My job is much more difficult if you don't take the time — and the responsibility — to inform the Attorney General's Consumer Fraud and Protection Division of questionable business practices in your community.

50 Years Ago

WCTU instruction on voting

MARCH 21, 1924

The West Side Women's Christian Temperance Union met at the home of Mrs. Emma LeMasters. A program of instruction on how to vote was given. Luncheon was served to Mesdames Lipscomb, Dankford, Vickers, Arnett, Donley, Cook, Cherry, Warford, Tedder, Hands, Hornbuckle, Meadows, Rhoads, Casey and Chappee, Miss Beckett and the Rev. Jackson.

25 Years Ago

Club workers seek benefits

MARCH 21,1949

Hyde Park Club and 200 Club employes here have been laid off, and 50 of the 150 applied for unemployment benefits. They indicated at the compensation office that they expect the layoff to be no more than a month, since they declined to register on the job waiting list at the state employment office. The group included parking lot attendants, watchmen, doormen, shills, drivers, stickmen, dealers and bookies. Instead of making $10 to $30 a day, they are eligible for $20 a week for a maximum of 26 weeks.

Spirit Lifter

When we lose a loved one we become lonely and desolate. Sadly we wonder where our dear one has gone and how things go for him.

Be assured your loved one is in the hands of God, who is now taking care of him in the great home He has prepared for those who love Him.

"In my Father's house are many mansions: if it were not so, I would have told you. I go to prepare a place for you." John 14:2

Mosele wins

VICTOR J. MOSELE, who won a two-way Democratic race Tuesday for nomination as circuit judge, a post he currently holds by appointment.

Page nominated

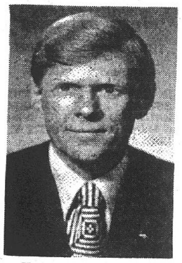

HARRY PAGE, winner of the Republican nomination Tuesday for the office of Illinois state treasurer.

Hospital Notes

Patients admitted to St. Elizabeth Hospital Tuesday:

Mary Lou McEntyre, 51 Briarhaven; Emma Tappel, 2901 E. 24th; Walter Koch, 2557 State; John Jachino, 1 Nassau; Jolene Madden, 1408 Iowa; Eva Smith, 2915 Benton; Rodney Unger, 8, of 4300 Maryville; Steven Strubberg, 2808 Kirkpatrick; Dorothy Flowers, 2364 Miracle; Carolyn Carroll, 5 Lakeview; Sally Zerrusen, Edwardsville; Ann Crawford, 24 Grenzer.

Harold Lema, 510 Kirkpatrick; James Michael Seibold, 10, of 1700 Bremen; Gary Sidwell, 1728 Cleveland; Jim Estes Jr., 5445 Maryville; Wilma Coggins, 2710 Denver; Connie Sunderlist, 45 Iris; David Grillion, 3209 Maryville, Apt. 5; Notford Thompson, 1911 Grand; Louis White, 2311 Bryan.

Anthony Sauerwein, 7, of 1739 Edison; James Trammell, 2808 Emzee; Theresa Smith, 129 Troechler; Shirley Bradford, 2921 Willow; Hannah Roussan, 2635 Lincoln; James Jones, 2415 Madison; Leota Snelson, 1545 Fourth, Madison; Evelyn Teetor, 2136 Grand; Ethel Petri, Colonial Haven Nursing Home; Frank Perry, 1625 Fifth, Madison; Lora Riggs, 2207 Lee; Marie Pritchard, 2813 National; Flora Ware, E. St. Louis; Bradley Bain, Edwardsville.

Josephine Ritchie, 2552 Center; Jean Roberts, 2108 E. 24th; Thelma Ijames, 2403 Missouri; Connie McCurter, 3304 Kirkpatrick; Wade Whitford, 3308 Kirkpatrick; Ann Ruth Courtwright, 3049 Sinclair; Melba Favier, 1432 Fourth, Madison; Anna Tsigolaroff, 2039 Madison; Tracy Davis, 1914 Sixth, Madison; Linda Sitzes, 2504 Propes.

Nominee for Appellate Court post

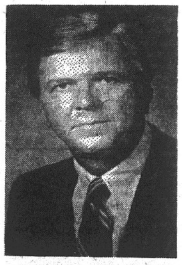

JOHN M. KARNS JR., nominated in the Democratic primary Tuesday for an Appellate Court judicial post.

A&P WEO WHERE ECONOMY ORIGINATES

We Won't Stop Trying Till You Say...Weeeeeo!

SIRLOIN STEAK — Wedge Bone Removed — Lb. $1.59
Round Steak — Full Cut Bone In — Lb. $1.59
T-Bone Steak — Lb. $1.69

COOKED HAM — Full Shank Half . . . You get all the Choice Center Slices — Lb. 78¢
Smoked Picnic — Bluebird Brand 4-6 Lb. Avg. 68¢
Whole Ham or Butt Portion — Lb. 88¢

FRESH Fryers — Box-O'-Chicken — 3 Breast Qtrs. with Backs, 3 Leg Qtrs. with Backs, 3 Wings, 3 Giblet Packs with necks — Lb. 39¢
Fully Cut Up Fryers — Tray Pack, Pan Ready — Lb. 53¢
With Thighs Fresh Fryer Legs — Lb. 88¢
Plump & Tender Fresh Fryer Breasts — Lb. 98¢
Frozen Fresh Turkey Drumsticks — Lb. 49¢

Swiss Steak — Arm Cut Bone In — Lb. $1.28
Ground Beef — Pkg. of 5 Lbs. or More — Lb. 98¢
Pork Chops — First and Center Cut Chops, Evenly Mixed — Lb. 98¢
Sliced Bacon — Allgood Brand 1 Lb. Pkg. $1.09 — 2 Lb. Pkg. $2.15

Boneless Beef Chuck Roast — Lb. $1.19
Bottom Round or Sirloin Tip Boneless Beef Roast — Lb. $1.69
Bone In Beef Rib Steak — Lb. $1.48
Capn' John's Fish Sticks or Ocean Perch Fillets — 1 Lb. Pkg. 99¢
4 Lbs. or More, Family Pack Pork Steaks — Lb. 88¢
Picnic Style Pork Roast — Lb. 78¢
A&P Sliced, Bologna, Pickle & Pimento Luncheon Meats — 1 Lb. Pkg. $1.19
A&P Brand Pork Sausage — 1 Lb. Roll 89¢

VALUABLE COUPON 16 — This Coupon Worth 20¢ Toward The Purchase of Capn' John's BREADED HADDOCK 2 Lb. Pkg. $2.59 — Limit one coupon per family. Redeemable thru Sat., Mar. 23, 1974. MFR'S. COUPON
Fresh Catfish — Lb. $1.39

A&P Toothbrushes — Reg. 59¢ — 3 For $1.00
Heifetz Fresh Sweet Cucumber Slices — 16 oz. Jar 25¢
Heiftz Kosher Pickles — Qt. Jar 49¢
Ann Page Dinner . . . Macaroni and Cheese — 7¼ oz. Pkg. 27¢
Eight O'Clock Coffee — 3 Lb. Bag $2.99
SAVE 30¢ Miracle Whip — Qt. Jar 59¢ With Coupon Below
Kraft French Dressing — 16 oz. Btl. 59¢

California Jumbo 56 Size Navel Oranges — 10 for $1.00
Texas Ruby Red Grapefruit — 10 for $1.00
New White or Yellow Onions — Lb. 19¢
Vine Ripe Tomatoes — 8 for 69¢
Golden Bananas — None Priced Higher — Lb. 10¢

Kraft Chilled Orange Juice — ½ Gal. Jug 79¢
Smoky or Hot Kraft B-B-Q Sauce — 18 oz. Btl. 39¢
WEO BONUS BUY Stokely Catsup — 4 14 oz. Btls. $1.00
Kraft Jar Cheese — 3 5-oz. jars $1.00
SAVE 20¢ With Coupon Final Touch Fabric Softener — 33 oz. Btl. 63¢
SAVE 18¢ With Coupon Lifebuoy Soap — 3 Bath Bars 66¢

CLIP THESE BONUS COUPONS and SAVE

VALUABLE COUPON 15 — This Coupon Worth 15¢ Toward The Purchase of One 32 oz. Btl. of ERA LIQUID LAUNDRY DETERGENT
VALUABLE COUPON 6 — This Coupon Worth 10¢ Toward The Purchase of One 18 oz. Pkg. of POST TOASTIES CEREAL
VALUABLE COUPON 8 — This Coupon Worth 18¢ Toward The Purchase of LIFEBUOY SOAP 3 Bath Bars 66¢
VALUABLE COUPON 7 — This Coupon Worth 20¢ Toward The Purchase of FINAL TOUCH FABRIC SOFTENER 32 oz. Btl. 63¢
VALUABLE COUPON 5 — This Coupon Worth 15¢ Toward The Purchase of One 24 oz. Btl. of AUNT JEMIMA PANCAKE SYRUP
VALUABLE COUPON 4 — This Coupon Worth 15¢ Toward The Purchase of One 2 Lb. Pkg. of AUNT JEMIMA PANCAKE MIX
VALUABLE COUPON 13 — This Coupon Worth 15¢ Toward The Purchase of Three 12 oz. Cans of BIRDSEYE AWAKE
VALUABLE COUPON 3 — This Coupon Worth 30¢ Toward The Purchase of MIRACLE WHIP SALAD DRESSING Qt. Jar 59¢
VALUABLE COUPON 12 — This Coupon Worth 10¢ Toward The Purchase of One 6.4 oz. Tube of CLOSE-UP TOOTHPASTE
VALUABLE COUPON 2 — This Coupon Worth 45¢ Toward The Purchase of MAXWELL HOUSE COFFEE 3 Lb. Can $3.23
VALUABLE COUPON 1 — This Coupon Worth 35¢ Toward The Purchase of FOLGER'S INSTANT COFFEE 6 oz. Jar $1.14
VALUABLE COUPON 9 — This Coupon Worth 10¢ Toward The Purchase of One 24 oz. Btl. BIG WALLY WALL CLEANER
VALUABLE COUPON 10 — This Coupon Worth 25¢ Toward The Purchase of One 14 oz. Can of Regular or Lemon PLEDGE
VALUABLE COUPON 11 — This Coupon Worth 25¢ Toward The Purchase of Three 14 oz. Cans of WAYNE DOG FOOD

Limit one coupon per family. Redeemable thru Sat., Mar. 23, 1974. MFR'S. COUPON

Prices effective thru Sat., Mar. 23rd. Items offered for sale are not available to wholesalers or other retail dealers. Not responsible for typographical errors.

Death notices

ABERNATHY, MRS. KATHLEEN (STEARNS), Sorento, Ill., formerly of Granite City. Entered into rest 12:07 a.m. Wednesday, March 20, 1974, near Hamel, Ill.

Beloved wife of the late Philetus Abernathy; dear mother of Paul, Phillip and James Abernathy; dear sister of Bill, Charles and Leo Stearns, Mrs. Gladys Ray, Mrs. Josephine White, Mrs. Sarah Bair and Mrs. Mary Busick; dear grandmother.

Funeral services 11 a.m. Friday, March 22, at PERFETTI FUNERAL HOME, Sorento, Ill., where friends may call until 9 p.m. Thursday. Interment Sunset Hill Cemetery, Edwardsville Township.

BROWN, CHARLES FREDERICK, 2632a Madison Ave. Entered into rest 10:30 p.m. Tuesday, March 19, 1974, at home.

Beloved husband of Mrs. Elsie Brown; dear father of Daniel L. Brown, Mrs. Barbara A. Wallace and John F. Brown II; dear brother of Mrs. Mildred Hess, Mrs. Margaret McCalla, Mrs. May Dortch, Mrs. Marie Schwalbe, George R. Brown and Harold E. Brown; dear grandfather.

Funeral services 9 a.m. Friday, March 22, at Sacred Heart Catholic Church, 2601 Washington Ave. from MERCER MORTUARY, 1416 Niedringhaus Ave. Interment Calvary Cemetery, St. Louis. Rosary 7:30 p.m. today.

HUGHES, THOMAS, Poag Road, Edwardsville. Entered into rest 2 p.m. Wednesday, March 20, 1974 at St. Elizabeth Hospital.

Beloved husband of the late Mrs. Dorothy Hughes; dear father of Mrs. Marilyn Perry; dear grandfather and great-grandfather.

Funeral services 2:15 p.m. Saturday, March 23, at MERCER MORTUARY Chapel, 1416 Niedringhaus Ave. Interment Sunset Hill Cemetery, Edwardsville Township. Visitation after 7 p.m. Friday.

LANCASTER, PHILLIP, 3801 Franklin Ave. Entered into rest 1:05 p.m., Tuesday, March 19, 1974, at Firmin Desloge Hospital, St. Louis.

Dear son of Mr. and Mrs. Lamon (Julia) Lancaster; dear brother of Gary Lancaster and Miss Kathy Lancaster.

His remains will be taken from MERCER MORTUARY, 1416 Niedringhaus Ave. to St. Elizabeth Catholic Church, Pontoon and Johnson Roads, for 11 a.m. mass Friday, March 22. Interment Sunset Hill Cemetery, Edwardsville Township.

McGEE, MRS. SADIE ELIZABETH, 2000 Hildebrand Ave., Madison. Entered into rest 10 a.m. Wednesday, March 20, 1974.

Dear mother of Mrs. Joyce Hstings, Mrs. Diane Miller, Miss Elizabeth Ann McGee; dear sister of Thomas Childers, Mrs. NBeurah Hogan and Mrs. Mildred Walters; dear grandmother.

Funeral services 10 a.m. Saturday, March 23, at MERCER MORTUARY Chapel, 1416 Niedringhaus Ave. Interment St. John Cemetry, 2901 Nameoki Road. Visitation after 1 p.m. Friday.

McGOVERN, MISS ERMA, Tooele, Utah. Entered into rest 1 p.m. Tuesday, March 19, 1974, at the Salt Lake (Utah) Hospital.

Dear daughter of Mr. and Mrs. Gifford (Joan) McGovern; dear sister of Mrs. Helen Collier, Miss Debbie McGovern and Michael McGovern; dear granddaughter of Mr. and Mrs. Dudley (Mae) Forsythe.

Funeral arrangements are pending at MERCER MORTUARY, 1416 Niedringhaus Ave. Phine 876-4321.

PARKS, WILLARD C., 2807 Circle Drive. Entered into rest at 7:30 p.m. Wednesday, March 20, 1974, at St. Elizabeth Hospital.

Beloved husband of Mrs. Dorothy Parks; dear father of James Lance, Pvt. Ronald M. Parks, Randall K., Ricky L. and Roger Parks; dear brother of Melvin, Elmer, Clifford and William Parks; dear grandfather.

Funeral services 3:30 p.m. Saturday, March 23, at MERCER MORTUARY Chapel, 1416 Niedringhaus Ave. Interment St. John Cemetery, 2901 Nameoki Road. Visitation after 4:30 p.m. Friday.

PETRI, MRS. ETHEL A., 2448 Benton St. Entered into rest 12:10 a.m., Wednesday, March 20, 1974, at St. Elizabeth Hospital.

Beloved wife of the late Rudolph Petri; dear mother of Willard, Walter and Leo Padgett; dear grandmother and great-grandmother.

Funeral services 1 p.m. Friday, March 22, at MERCER MORTUARY Chapel, 1416 Niedringhaus Ave. Interment Sunset Hill Cemetery, Edwardsville Township. Visitation now.

RITCHIE, MRS. JOSEPHINE C., 2552 Center St. Entered into rest 4:20 p.m. Wednesday, March 20, 1974, at St. Elizabeth Hospital.

Beloved wife of Albert F. Ritchie; dear mother of Mrs. Frances Bishop, Mrs. Thelma Benoit and Mrs. Eva Gannon; dear grandmother and great-grandmother.

Funeral services 2 p.m. Friday, March 22, at MERCER MORTUARY Chapel, 1416 Niedringhaus Ave. Interment St. John Cemetery, 2901 Nameoki Road. Visitation after 4 p.m. today.

ROBINSON, MISS MARY, 2959 East 25th St. Entered into rest 11 p.m., Tuesday, March 19, 1974, at St. Elizabeth Hospital.

Dear sister of Mrs. Sarah Bryant and Howard and Charlie Robinson.

His remains will be taken from MERCER MORTUARY, 1416 Niedringhaus Ave., to the First Church of the Nazarene, 2400 East 25th St., for 2:30 p.m. services Friday, March 22. Interment St. John Cemetery, 2901 Nameoki Road. Visitation after 7 p.m. today.

SPANBERGER, LAWRENCE "PEG", 2336 Winter Drive. Entered into rest 3:30 p.m. Wednesday, March 20, 1974, at home.

Beloved husband of Mrs. Leona Spanberger; dear father of Bob, Lawrence Jr., Jim, Ed and John Spanberger; dear stepfather; dear brother of Louis and Leo Spanberger, Mrs. Ann Roundtree, Mrs. Rose Windsor and Mrs. Julia Brisboise; dear grandfather.

Funeral services 1 p.m. Saturday, March 23, at MERCER MORTUARY Chapel, 1416 Niedringhaus Ave. Interment Sunset Hill Cemetery, Edwardsville Township. Visitation after 4 p.m. Friday.

MONUMENTS
SAMPSON MONUMENT SALES
Harry Sampson, Owner 656-1640
R. R. 6, EDWARDSVILLE, ILL.
Opposite Sunset Hills Cemetery

Monuments and Markers
NEW GLEAMING STOCK WORK ARRIVING CONSTANTLY
OPEN SUNDAY
COCAGNE Monument Works
1711 State St. 876-0426

Page wins

Aided by a low Republican turnout in the Chicago area, Downstater Harry Page captured the GOP nomination Tuesday for state treasurer.

With 98 per cent of the vote counted, Page, vice-principal of Springfield Southeast High School, had a lead of 31,000 votes over Mrs. Jeannette Mullen, Barrington, a certified public accountant. Page immediately pledged to improve the earnings of the office to ease the tax burden, and to avoid "gimmicks" in investing state funds.

The overall Illinois voter participation in the 1974 primary was estimated at one-third of the 6,040,627 registered voters.

Page, brother of former Illinois Public Instruction Supt. Ray Page, will oppose—in the November general election—incumbent Treasurer Alan J. Dixon of Belleville, a Democrat renominated without opposition Tuesday.

U. S. Sen. Adlai E. Stevenson III (D) won renomination with ease, leading 758,872 to 160,552 over W. Dakin Williams, Collinsville lawyer and brother of playwright Tennessee Williams.

For the Republican U. S. Senate nomination, George M. Burditt, LaGrange lawyer and former state representative, defeated Lar "America First" Daly, a Chicagoan who is a frequent candidate.

Burditt, with most precincts counted, led 355,096 to 78,901.

Hearings on pollution controls at GSC open

A series of public hearings on a request by Granite City Steel for a new one-year variance for a delay in installation of air pollution control measures at the coke ovens began at SIUE Wednesday and is expected to involve a series of hearings continuing through the end of this month. Next session is Friday.

Walter Franke, regional Illinois air pollution control agent, was the only witness to take the stand at the request of steel attorneys yesterday afternoon, following a morning spent in presenting opening statements.

The company contends it is making satisfactory progress in controlling coke plant emissions and seeks its third one-year variance to permit time for continuing in its present program.

The Illinois Environmental Protection Agency is maintaining that GC Steel should install a different system — one now in use by the Great Lakes Carbon Co., St. Louis.

FIRE DAMAGES HOME

A fire which started in a clothes closet at the home of Judith Dunbar, 2332 Lincoln Ave., at 11:10 a.m. Wednesday, caused an estimated $200 damage to the building and contents. Firemen were on the scene about 20 minuttes.

Mrs. Abernathy dies at Hamel

Mrs. Kathleen (Stearns) Abernathy, 53, of Sorento, Ill., who had resided in Granite City almost her entire life, died at 12:07 a.m. Wednesday at the home of a son near Hamel, Ill. She had been in ill health the past eight months.

Mrs. Abernathy was born in Murphysboro, but lived here until moving to Sorento about 10 years ago. She was a member of the Sorento Baptist Church and Fern Chapter 714, Order of Eastern Star.

Her husband, Philetus Abernathy, died two years ago following a heart attack.

Surviving are three sons, Phillip of Sorento, James of Litchfield and Paul, who lives in the Worden-Hamel area; three brothers, Bill Stearns of Rockford, Ill., Charles Stearns of Cleveland, Ohio and Leo Stearns of South Roxana; four sisters, Mrs. Gladys Ray of Carbondale, Mrs. Josephine White of West Frankfort, Mrs. Sarah Bair of New Baden and Mrs. Mary Busick of Staunton; and five grandchildren.

Funeral arrangements are given in the obituary column.

Man wounded

Melvin Rhodes, 38, formerly of Venice and now believed to be living in either East St. Louis or Edwardsville, was admitted to St. Elizabeth Hospital at 2:05 a.m. Wednesday suffering from gunshot wounds.

Illinois Terminal Railroad Security Chief Eugene Moore said shots were fired near Brooklyn.

Railroad agents were investigating reports that men were attempting to loot a railroad car in rail yards there.

Moore said the U. S. Attorney has authorized a federal charge of interstate theft against any found to be involved.

Births

Births recorded at St. Elizabeth Hospital.

GIRLS

Mr. and Mrs. Vernon Ollis, 131 Briarcliff Drive, March 18, Kelly Lynn, six pounds, 11 ounces.

Mr. and Mrs. Robert McCurter, 3304 Kirkpatricj Homes, March 20, Nichcl Lorene, four pounds, 13 ounces

BOYS

Mr. and Mrs. Robert Zerrusen, Edwardsville, March 19, Brian Lee, seven pounds, 15 ounces.

Mr. and Mrs. Wayne Sitzes, 2504 Propes Ave., March 19, Jason Wayne, eight pounds, 13½ ounces.

BAC president will retire

H. J. Haberaecker, president of Belleville Area College, last night announced plans to retire Aug. 31.

He said he became 60 in November and plans to "slow down from my present hectic pace and devote more time to my family as well as other activities."

Elmer Belew resignation

Elmer W. Belew, executive director of the Bi-State Development Agency, announced his resignation today, effective April 1.

The announcement was made at a meeting of Bi-State's board of commissioners. today.

Two more file in GC school voting

Two additional candidates have filed nominating petitions for Granite City School Board posts in the April 13 school elections, bringing to eight the total number of candidates seeking the three board posts open this year.

The newest filings are by Thomas Miofsky, 3135 Colgate Ave., and Cecil E. Williams, 2429 Kilarney Drive. No new filings were reported in Venice and Madison.

The filing period will end at the school administration offices Friday afternoon. Candidates then will have through March 26 to withdraw.

Three hurt in two-car crash

Three persons were injured when the cars of Mrs. Carolyn Carroll, 29, of 5 Lakeview Drive, Pontoon Beach, and David Grillion, 24, of 3209 Maryville Road, Apt. 5, collided at Nameoki Road and East 23rd Street at 11:50 a.m. Tuesday. The drivers were admitted to St. Elizabeth Hospital, Mrs. Carroll suffering injuries to her head and Grillion having cuts to his forehead and right leg.

A passenger in Grillion's car, Mrs. Jane Grillion, 22, also of the Maryville Road address, suffered bruises to her forehead. She was treated and released.

The injured were taken from the scene in an ambulance. Also summoned to the scene were fire trucks to wash gasoline from the pavement and Granite City street department trucks to spread sand on the damp pavement.

Mrs. Ritchie dies; was 82

Mrs. Josephine C. Ritchie, 82, of 2552 Center St., died at 4:20 p.m. Wednesday at St. Elizabeth Hospital where she was admitted three weeks ago.

Born in Portage Des Sioux, Mo., she also resided in Sullivan, Mo., prior to moving to this area.

Mrs. Ritchie was a member of the Royal Neighbors.

She is survived by her husband, Albert F. Ritchie; three daughters, Mrs. Kenneth (Frances) Bishop of Granite City, Mrs. Joseph (Thelma) Benoit of Opelousas, La., and Mrs. Eva Gannon of Westminster, Calif.; 10 grandchildrem and 27 great-grandchildren.

Funeral arrangements are given in the obituary column.

10 recovering after surgery

Patients at St. Elizabeth Hospital who have undergone major surgery since Monday:

Agnes Gau, Edwardsville; Sharon Roberts, 2116 Ohio Ave.' Peggy Hastings, Collinsville; Claude Garrett, 411 Meredocia St.; Rachel Clutts, 3807 Kirkpatrick Homes.

Mary McEntrye, 51 Briarhaven Drive; Martha Gordon, 2320 Orville Ave.; Phyllis Wright, 2715 Buxton Ave.; Caroline Malherek, 1308 Robin St.;. James Trammel, 2808 Emzee Ave.

Police seek missing girl

Granite City police have been requested to look for Susan E. Thomas, 17, of 2816 Emzee St., who disappeared from the home of a friend in Lincoln Place Friday morning.

She is the daughter of James C. Thomas of the same address and was staying with a friend while her step-mother was in the hospital.

A senior at Granite City High School South, she was wearing blue jeans, a beige blouse amd a long, rusty-colored coat with large brass buttons when last seen.

Susan is about five feet, four inches tall and weighs 105 pounds. She has brown eyes and shoulder-length dark brown hair.

$3,300 FIRE DAMAGE

A short in wiring of a refrigerator caused a fire that did an estimated $3,300 damage to a house trailer at 2918 rear Palmer Ave., at 10:50 p.m. Tuesday. Firemen fought the blaze for one hour at the residence of Hugh Stuart. The trailer is owned by Oren Inman.

Woman stabbed fatally in apparent robbery

Mrs. Sadie Elizabeth McGee, 57, owner and operator of the Why-Not Tavern and Cafe, 2000 Hildebrand St., Cloverleaf Addition, Madison, was stabbed fatally early yesterday while working in the building.

Madison County sheriff's deputies were called at 9:30 a.m. Wednesday by an employe of the tavern and cafe who said he thought the building had been burglarized. Later Mrs. McGee was found fatally wounded behind the cafe counter. She had been stabbed several times in the chest, it was reported.

She died there and Madison County Deputy Coroner Edward Werner pronounced her dead at the scene at 10 a.m. Wednesday.

An autopsy was performed but neither Werner nor sheriff's detectives would release the results today.

Detectives said robbery apparently was the motive as the cash register was found open and several dollars had been dropped on the floor.

Three employes and three or four customers who were in the building the night before have been questioned but no one is being held, investigators said.

Questioning revealed the bar was closed between 12:30 a.m. and 1 a.m. Wednesday, but serveral friends of Mrs. McGee were allowed to remain in the building. They are believed to have left abort 4 a.m. The exact time of the stabbing has not been determined.

Mrs. McGee resided in another part of the building. The tavern and cafe are separated by a wall with a connecting door.

Mrs. McGee was born in Columbus, Ky., and had lived in the Quad-City area 30 years.

She is survived by three daughters, Mrs. Ronald (Joyce) Hastings and Mrs. Joseph (Diane)Miller, both of Granite City, and Miss Elizabeth Ann McGee of Dupo, Ill.; one brother, Thomas Childers of Dupo; two sisters, Mrs. Beurah Hogan of Dupo and Mrs. Mildred Walters of Barberton, Ohio, and 11 grandchildren.

Funeral arrangements are given in the obituary column.

Squeeze on steel costs

Whether the United States faces a steel shortage comparable to that " . . . which we now face in the supply of energy" depends on federal authorities, Chairman George A. Stinson told National Steel Corporation stockholders today in the company's 45th annual report. The firm owns Granite City Steel.

Such a shortage could arise, Stinson said, " . . . if there is a continuing failure on the part of governmental authorities to recognize that steel should not be held to the sub-marginal profit levels which now exist . .

Loss for Smith Auto Division

A combination of the energy crisis and price controls will cause a severe profit at A. O. Smith Corp. in the first quarter of 1974, L. B. Smith, chairman and chief executive officer, said Wednesday in New York.

Speaking to financial analysts, Smith said the principal reason for the earnings decline was the abrupt reduction in orders for the company's automobile frames, which will cause the Automotive Division to operate at a loss in the first quarter.

Unit sales of auto frames will be down about 50 per cent from the first quarter of 1973, Smith said.

One of the Smith auto frame plants is in Granite City.

Lawrence Spanberger succumbs

Lawrence "Peg" Spanberger, 75, of 2336 Winter Drive, a 67-year resident of Granite City, died at 3:30 p.m. Wednesday at his home. He had been in ill health four months.

Mr. Spanberger was a member of the First Assembly of God Church. He was born in Bremen, Germany.

He had been employed as a lift truck driver at Granite City Steel Co. for many years prior to his retirement in 1964.

Survivors include his wife, Mrs. Leona Spanberger; five sons, Ed Spanberger, a printer at the Press-Record, Bob Spanberger and Jim Spanberger, all of Granite City, Lawrence Spanberger of Decatur, Ill., and John Spanberger of Albany, Ga.; five stepsons; two brothers, Louis and Leo Spanberger, both of Detroit, Mich.; three sisters, Mrs. Ann Roundtree and Mrs. Rose Windsor, both of Pasadena, Calif., and Mrs. Julia Brisboise of Detroit, Mich., and 17 grandchildren.

Funeral arrangements are given in the obituary column.

Erma McGovern dies at 16

Miss Erma McGovern, 16, of Tooele, Utah, formerly of Granite City, died at the Salt Lake City Hospital, at 1 p.m. Tuesday. She had been hospitalized for six days.

Born in Granite City she had attended local schools until moving with her family to Utah.

Survivors include her parents, Mr. and Mrs. Gifford (Joan) McGovern of Tooele; a brother, Michael McGovern of Granite City; two sisters, Mrs. Helen Collier of East St. Louis and Miss Debbie McGovern of Tooele, and her grandparents, Mr. and Mrs. Dudley (Mae)Forsythe of Granite City.

Funeral arrangements are given in the obituary column.

Miss Robinson dies at 79

Miss Mary Robinson, 79, of 2929 East 25th St., ill for nine months, died at 11 p.m. Tuesday at St. Elizabeth Hospital where she had been a patient one month.

She was born in Dover, Tenn., and resided here for seven years.

Miss Robinson is survived by a sister, Mrs. Sarah Bryant of Granite City and two brothers, Howard Robinson, Erin, Tenn., and Charlie Robinson of Belleville.

Funeral arrangements are given in the obituary column.

Thomas Hughes dies here

Thomas Hughes, 83, of Poag Road, Edwardsville, a native of Wales, died at 2 p.m. Wednesday at St. Elizabeth Hospital.

He resided in this area 70 years. Mr. Hughes was employed at Midwest Pipe Co., St. Louis, prior to his retirement in 1962.

Mr. Hughes was a member of a Granite City Masonic lodge and a senior citizens club here.

His wife, Mrs. Dorothy Hughes, died in 1969.

Survivors include a daughter, Mrs. Marilyn Perry, of Houston, Tex.; six grandchildren and one great-grandchild.

W. C. Parks, 58, succumbs

Willard C. Parks, 58, 2807 Circle Drive, a craneman at Granite City Steel Co., died at 7:30 p.m. Wednesday at St. Elizabeth Hospital.

Born in Bixby, Mo., he lived in Granite City 50 years.

Mr. Parks was a member of the Bethel Pentecostal Chapel and the Veterans of Foreign Wars Post 1300.

He is survived by his wife, Mrs. Dorothy Parks; five children, James Lance, Randall K., Ricky L. and Roger Parks, all of Granite City, and Army Private Ronald M. Parks of Fort Hood, Tex.; four brothers, Melvin, Elmer and Clifford Parks, all of Granite City, and William Parks of Collinsville; one sister, Mrs. Verna Ruebhausen of Granite City and four grandchildren.

Funeral arrangements are given in the obituary column.

READY-MIX CONCRETE
CALL LYBARGER
452-3170 or 452-6180

News notes

With announcement this week that the Arab oil embargo against the U. S. is being lifted, Pres. Richard M. Nixon said Tuesday night compulsory rationing of gasoline will be unnecessary. He ended the ban on Sunday sales by service stations.

+ + +

Even partial wage and price controls are likely to die April 30 due to lack of extension plans by the House, Cong. Wright Patman, Banking Committee chairman said this week.

Campaign endorsed; site study

The Salvation Army building fund campaign was endorsed last night by the Tri-City Trades and Labor Council, AFL-CIO.

The $200,000 drive also has the backing of Tri-Cities Area Chamber of Commerce officials.

Mrs. Helen Hawkins, who lives in the neighborhood of the announced site on Maryville Road, has reported circulation of petitions to oppose the location.

Chester L. Baker, Chamber president and co-chairman of the Salvation Army drive, said yesterday the Maryville Road-Glory Lane site may not be utilized for a new Corps building-gymnasium-children's activity center-senior citizen meeting hall.

Potential other sites, including property in the Downtown Granite City area, will be explored before a final site decision is made, he said. The capital campaign itself will continue.

Judge Jones is nominee

A strong bid by Robert B. Maucker, Alton attorney, failed in the Democratic primary election Tuesday when Charles E. Jones, McLeansboro, won nomination as a judge of the Fifth District Appellate Court based in Mount Vernon.

Jones, 49, with 20 years as a judge, including three years on the Fifth District Appellate bench, led by 3,345 votes today in virtually complete returns from the 37-county district.

He is believed to have led in all counties except Madison, St. Clair and Perry.

The third candidate for the Democratic nomination for an added judgeship in the district was Von Allan Carlisle, a Trenton lawyer with offices in Carlyle.

For the same position, to be decided in the November general election, Republicans nominated Lehman D. Krause, a Belleville lawyer.

Krause was on the ballot.

A successful write-in candidate campaign was waged for Peyton H. Kunce, a Murphysboro circuit judge, to be on the GOP ballot for the Goldenhersh Appellate judge vacancy. He will oppose Democrat John M Karns Jr. of Belleville.

Bloodmobile

Quad-City Church Women United and the American Red Cross will sponsor a bloodmobile visit at Central Christian Church, 2020 Johnson Road, from 2 p.m. until 6:45 p.m. Friday.

Mrs. Helen Baran, blood program chairman for Church Women United, stressed that any person may donate blood during the unit's visit here to cover the blood needs of his or her own family.

Further information concerning the blood program may be obtained by calling Mrs. Baran at 876-9116.

Public Notice 34

NOTICE

Public Notice is hereby given that on March 14, A.D. 1974, a certificate was filed in the Office of the County Clerk of Madison County, Illinois, setting forth the names and post-office addresses of all of the persons owning, conducting and transacting the business known as A.B.C Plumbing Repair and Home Imorovements, located at 1707 Collinsville Ave., Madiosn, Illinois.

Dated this 14th day of March, A.D. 1974.

EULALIA HOTZ
County Clerk

No. 39 34 3-21 28; 4 4

CLAIM NOTICE
STATE OF ILLINOIS
IN THE CIRCUIT COURT
OF THE
THIRD JUDICIAL CIRCUIT
MADISON COUNTY,
PROBATE DIVISION
No. 74-P-128

IN THE MATTER OF THE ESTATE OF HARLAN TURNER, DECEASED.

Notice is given of the death of the above.

Date Letters Were Issued: March 19, 1974.

Executor: Earl Strauther of 707 Franklin, Madison, Illinois.

Attorney: Norman H. Kinder, Jr., of Granite City, Illinois.

Claims against the estate may be filed in the office of the Circuit Court, Probate Division, County Courthouse in Edwardsville, Illinois, within 6 months from date of issuance of letters; and any claim not so filed is barred as to the estate inventoried within that period. Also, copies of claims must be mailed or delivered to the executor and to the attorney.

WILLARD V. PORTELL
Clerk of the Circuit Court

No. 43 34 3 21 28; 4 4

CLAIM NOTICE
STATE OF ILLINOIS
IN THE CIRCUIT COURT
OF THE
THIRD JUDICIAL CIRCUIT
MADISON COUNTY,
PROBATE DIVISION
No. 74-P-186

IN THE MATTER OF THE ESTATE OF GEORGE RADFORD PUTTY, a-k-a GEORGE PUTTY, DECEASED.

Notice is given of the death of the above.

Date Letters Were Issued: March 19, 1974.

Executor: Ruby Christine Corzine of 2728 Buxton, Granite City, Illinois.

Attorney: Phillip A. Theis of Granite City, Illinois.

Claims against the estate may be filed in the office of the Circuit Court, Probate Division, County Courthouse in Edwardsville, Illinois, within 6 months from date of issuance of letters; and any claim not so filed is barred as to the estate inventoried within that period. Also, copies of claims must be mailed or delivered to the executor and to the attorney.

WILLARD V. PORTELL
Clerk of the Circuit Court

No. 44 34 3 21 28; 4 4

CLAIM NOTICE
STATE OF ILLINOIS
IN THE CIRCUIT COURT
OF THE
THIRD JUDICIAL CIRCUIT
MADISON COUNTY,
PROBATE DIVISION
No. 74-P-155

IN THE MATTER OF THE ESTATE OF IRENE E. FISCHER, DECEASED.

Notice is given of the death of the above.

Date Letters Were Issued: March 11, 1974.

Executor: Granite City Trust and Savings Bank of 1909 Edison Avenue, Granite City, Illinois.

Attorney: Phillip A. Theis of Granite City, Illinois.

Claims against the estate may be filed in the office of the Circuit Court, Probate Division, County Courthouse in Edwardsville, Illinois, within 6 months from date of issuance of letters; and any claim not so filed is barred as to the estate inventoried within that period. Also, copies of claims must be mailed or delivered to the executor and to the attorney.

WILLARD V. PORTELL
Clerk of the Circuit Court

No. 30 34 3 14 21 28

PUBLIC NOTICE
PONTOON BEACH
ZONING BOARD
OF APPEALS
NOTICE OF
PUBLIC HEARING

Notice is hereby given that the above named board of appeals shall hold a public hearing on the 6th day of April 1974 at 1:00 p.m. on the site on North Drive as described below, for the purpose of hearing testimony for and-or against the proposed Special Use Permit.

On the petition of Edwin R. Langston purchasers of property, Fred McCollegan owner of record in the west eighty-five (85) feet of lot eight (8) and all of lot nine (9) in block one (1) Long Lake Place, Nameoki Township, County of Madison, no common address assigned off Highway No. 111 on North Drive. For a Special Use Permit to place Mobile Home in SR-2 district.

PONTOON BEACH ZONING BOARD OF APPEALS
Per: DON GARDNER, Chairman

No. 36 34 3 21

NOTICE

Public Notice is hereby given that on March 18, A.D. 1974, a certificate was filed in the Office of the County Clerk of Madison County, Illinois, setting forth the names and post-office addresses of all of the persons owning , conducting and transacting the business known as Cindy's Corner, located at 3000 Buxton, Granite City, Illinois.

Dated this 18th day of March, A.D. 1974.

EULALIA HOTZ
County Clerk

No. 40 34 3 21 28; 4 4

(Continued from page 31)

In Memoriam 33

In loving memory of ANNA WOOD who passed away March 24, 1972.
Two years have passed since that sad day,.
When God called you away.
You was the dearest of mothers
And you was so faithful and true.
No one knows how much we love you and miss you yet.
But we still remember when others forget.

Sadly missed by—
DELBERT, JANET AND CHILDREN
33 3 21

In loving memory of ANNA WOOD, who passed away March 24, 1972.
It broke our hearts to lose you,
When you were called away,
A part of us went with you
On that suddenly sad say.

Sadly missed by—
SONNY, JEAN
BRENDA, KAREN
33 3 21

In loving memory of ORPHA SHELTON, March 21, 1972.
God saw her getting weary,
He did what he thought best.
He put his arms around her
And whispered "Come and rest."
The Golden gates stood open,
She could no longer stay,
And with farewells unspoken
She gently passed away.

HER CHILDREN
33 3 21

In memory of E. A. THOMPSON.
Precious one—The years go by they number four
Without our beautiful memories of you it would seem like more.
Your cute little smile your sunny way
You always accepted each beautiful day with no complaints.
Just happy to share what the good Lord had in store.
We love you dear Husband, Dad, Grandfather and Great-Grandfather

33 3 21

In loving memory of ESTELLE MARCUS, March 19, 1969.

Sadly missed by—
THE FAMILY
33 3 21

In loving memory of BILL WALLACE who passed away March 26, 1973.
He bid no one a last farewell.
Not even a goodbye.
He was gone before I knew it
And only God knew why.
They say time heals all sorrows
And helps us to forget.
But time so far has only proved
How much I miss him yet.
God gave me the strength to face it
And courage to face the blow.
But what it meant to lose him
No one will ever know.
My heart aches with sadness.
My eyes shed many a tear.
God knows how much I miss him
This long long long past year.

Sadly missed by—
WIFE, DAUGHTER AND FAMILY
33 3 25

Public Notice 34

IN THE CIRCUIT COURT
THIRD JUDICIAL CIRCUIT
MADISON COUNTY, ILLINOIS
GRANITE CITY TRUST & SAVINGS A Banking Corporation, Plaintiff,
vs.
GEORGE J. CARICH, et. al., Defendant.
73-CH-113
NOTICE OF SALE

TAKE NOTICE, that on the 22nd day of April, 1974, Associate Circuit Judge of the Third Judicial Circuit, Madison County, Illinois, shall at the hour of 11 A.M. at the premises described below, 2339 Zippel Avenue, Granite City, Illinois, offer for sale to the highest and best bidder real estate described as follows:

The West Twenty-eight (28') feet of Lot 179 and all of Lot 178 in Dream Villa Addition Number 5, a subdivision in the Southwest Quarter of Section 9, Township 3 North, Range 9, West of the Third Principal Meridian, according to the Plat thereof recorded in Plat Book 35, Page 60, in Madison County, Illinois, commonly known as 2339 Zippel Avenue, Granite City, Illinois, pursuant to decree of foreclosure entered the 5th day of March, 1974. Terms of sale: 10 per cent by cash or certified check, balance in full in cash upon approval of the report of sale by the Judge of the Circuit Court, Third Judicial Circuit, Madison County, Illinois.

Sale shall be subject to rights of redemption as provided by Law.

Enter:
D. KENT TRONE
Judge

Date: March 5, 1974.
Attorneys for Plaintiff:
LUEDERS, ROBERTSON & KONZEN
1939 Delmar Avenue
Granite City, Illinois 62040
No. 20 34 3 7 14 21

PUBLICATION NOTICE
IN THE CIRCUIT COURT
FOR THE
THIRD JUDICIAL CIRCUIT
MADISON COUNTY, ILLINOIS

GERMANIA FEDERAL SAVINGS AND LOAN ASSOCIATION, a corporation, (Formerly GERMANIA SAVINGS AND LOAN ASSOCIATION), vs. JOHN LESLIE DAVIS and RUBY RUTH DAVIS, and UNKNOWN OWNERS and NON-RECORD CLAIMANTSL
FORECLOSURE
CASE NO. 74-CH-52

Request Affidavit for Publication having been filed notice is hereby given to you, JOHN LESLIE DAVIS and RUBY RUTH DAVIS and UNKNOWN OWNERS and non-RECORD CLAIMANTS, Defendants in an action now pending in the Circuit Court for the Third Judicial Circuit, Madison County, Illinois, by the said Plaintiff GERMANIA FEDERAL SAVINGS AND LOAN ASSOCIATION, a corporation, praying for foreclosure of the following described property to-wit:

Part of the Southwest Quarter of the Southwest Quarter of Section Fifteen (15) Township Six (6) North, Range Six (6) West of the Third Principal Meridian more particularly described as follows: Beginning at a point 25 feet East of the West line of the said Section 15 and 75 feet North of the Southwest corner thereof running thence North 75 feet thence East one hundred forty-five feet thence South 75 feet thence West 145 feet to the place of beginning. Coal and minerals underlying the surface excepted. Situate in the Town of Olive, County of Madison and State of Illinois. Also part of the Southwest Quarter of the Southwest Quarter of Section 15, Township 6 North Range 6 West of the Third Principal Meridian more particularly described as follows: Beginning at a point 25 feet East of the West line of said Section and on the South line of said Section 15 and running thence East along the South line thereof 145 feet; thence North 75 feet; thence South 75 feet to the place of beginning. Coal and other minerals underlying the surface excepted. Situate in the County of Madison and State of Illinois.

Commonly known as Box 133 Main Street, Livingston, Illinois.

and for other relief; that summons was duly issued out of said Court against you as provided by law, and that said suit is still pending.

NOW THEREFORE, unless JOHN LESLIE DAVIS and RUBY RUTH DAVIS and UNKNOWN OWNERS and NON-RECORD CLAIMANTS, Defendants, file their answer therein in the said Circuit Court of the Third Judicial Circuit, Madison County, Illinois, held in the Courthouse in Edwardsville, Illinois on or before the 8th day of April, 1974, default may be entered against you at any time after that day and a Decree entered in accordance with the prayer of said Complaint.

WILLARD V. PORTELL
Circuit Clerk

Attorneys for Plaintiff:
HOAGLAND, MAUCKER, BERNARD & ALMETER
401 Alton Street
Alton, Il. 62002
Telephone: (618) 465-7745
No. 11 34 3 7 14 21

NOTICE

Public Notice is hereby given that on March 14, A.D. 1974, a certificate was filed in the Office of the County Clerk of Madison County, Illinois, concerning the business known as A.B.C. Plumbing Repair, located at 1707 Collinsville Ave., Madison, Illinois, which certificate sets forth the following changes in the operation thereof: That Joseph Marsala has ceased doing business under said assumed name.

Dated this 14th day of March, A.D. 1974.

EULALIA HOTZ
County Clerk
No. 38 34 3 21 28; 4 4

NOTICE

The Board of Education, Community Unit School District No. 9, Granite City, Illinois, is requesting sealed bids on the following items of supply and equipment. Detailed specifications may be obtained at the Board of Education Business Office at 20th and Adams Streets, Granite City, Illinois. Bids are due in the office of the Board of Education, 20th and Adams Streets, Granite City, Illinois 62040, no later than 3:00 p.m. on dates as shown below. A Public Bid Opening will be held at such time and place.

APRIL 1, 1974
Instructional Supplies (NDEA)
Work Platform
APRIL 8, 1974
Portable Gates
APRIL 15, 1974
Small Equipment (Cafeteria).

GEORGE MOORE, SR.
No. 42 34 3 21

PUBLICATION NOTICE
IN THE CIRCUIT COURT
FOR THE
THIRD JUDICIAL CIRCUIT
MADISON COUNTY, ILLINOIS

GERMANIA FEDERAL SAVINGS AND LOAN ASSOCIATION, A Corporation, (Formerly GERMANIA SAVINGS AND LOAN ASSOCIATION), vs. DENNIS D. KUHN and DIXIE L. KUHN and UNKNOWN OWNERS and NON-RECORD CLAIMANTS.
FORECLOSURE
CASE NO. 74-CH-53

Request Affidavit for Publication having been filed, notice is hereby given to you, UNKNOWN OWNERS and NON-RECORD CLAIMANTS, Defendants in an action now pending in the Circuit Court for the Third Judicial Circuit, Madison County, Illinois, by the said Plaintiff, GERMANIA FEDERAL SAVINGS AND LOAN ASSOCIATION, a corporation, praying for foreclosure of the following described porperty to-wit:

Lot Number 1 of a Resubdivision of the West part of Lot Number 41 and Lots Numbered 44 and 45 in South Meadowbrook, a Subdivision in the Southeast Quarter, of Section 8 Township 5 North, Range 8 West of the Third Principal Meridian as shown on the Plat thereof recorded in the Recorder's Office of Madison County, Illinois in Plat Book 29 Page 60 Madison County, Illinois.

Situate in the County of Madison and State of Illinois.

Commonly known as 338 Maple, Meadowbrook, Illinois.

and for other relief; that summons was duly issued out of said Court against you as provided by law, and that said suit is still pending.

NOW THEREFORE, unless UNKNOWN OWNERS and NON-RECORD CLAIMANTS Defendants, file their answers therein in the said Circuit Court of the Third Jundicial Circuit, Madison County, Illinois, held in the Courthouse in Edwardsville, Illinois, on or before the 8th day of April, 1974, default may be entered against you at any time after that day and a Decree entered in accordance with the prayer of said Complaint.

Dated this 1st day of March, A.D., 1974.

WILLARD V. PORTELL
Circuit Clerk

Attorneys for Plaintiff:
HOAGLAND, MAUCKER, BERNARD & ALMETER
401 Alton Street
Alton, Il. 62002
Telephone: (618) 465-7745
No. 10 34 3 7 14 21

NOTICE

Public Notice is hereby given that on March 11, A.D. 1974, a certificate was filed in the Office of the County Clerk of Madison County, Illinois, setting forth the names and post-office addressed of all of the persons owning, conducting and transacting the business known at Geneco's Distr., located at 1847 Collinsville Ave., Madison, Illinois.

Dated ths 11th day of March, A.D. 1974.

EULALIA HOTZ
County Clerk
No. 41 34 3 21 28; 4 4

ANNUAL TOWN MEETING

Notice is hereby given to the legal residents of the Town of Venice in the County of Madison and State of Illinois, that the Annual Meeting of said Town will take place on Tuesday, April 9, A.D. 1974, being the second Tueday of said month.

The Town Meeting for the transaction of miscellaneous business of said Town will be held at the hour of 2:00 o'clock p.m. on said day at City Hall, Broadway and Klein Streets, Venice, Illinois, and a Moderator having been elected, will proceed to hear and consider reports of officers and decide on such measures as may, in pursuance of law, come before the meeting; and especially to consider and decide the following: Passage of a Budget Appropriation and Levy Ordinance, preparation of budget for following fiscal year, hiring of a Township Attorney, a discussion on Federal Revenue Sharing and other miscellaneous business.

Dated at Madison, Illinois, this 21st day of February, in the year of our Lord, one thousand nine hundred and seventy-four.

THOMAS FOLEY
Town Clerk
No. 37 34 3 21

WANT ADS
GET RESULTS

Percy seeks anti-Nixon image in his presidential campaign

By KEN WATSON
Press-Record
Springfield Bureau

Percy's strategy — good or bad?

There is a difference of opinion on the Springfield political scene as to whether U. S. Sen. Charles Percy's increasingly aggressive criticism of President Nixon will help or hinder Percy's chances of winning the 1976 Republican nomination for President.

Although his relationship with the President has never been close or friendly, Percy in recent days has injected a strident note into his criticism of Mr. Nixon.

On a nationally televised panel show, Percy said that public confidence in Mr. Nixon has "dramatically dipped" and also charged that the President had broken a "binding commitment" to the Senate by refusing to give Watergate prosecutors additional tapes and documents.

He followed this up by revealing through his office that he would not attend the session of the Executives Club at Chicago where the President spoke in defense of his limited cooperation in providing documents from presidential files.

Although it was explained that Percy had a prior commitment to speak in Cincinnati, his failure to appear with Mr. Nixon was immediately interpreted by press and politicians as a snub.

There is a growing feeling that Percy has decided that the only way he can win the 1976 nomination is by achieving national recognition as the leader of an anti-Nixon movement within the GOP.

The reasoning goes that, since Mr. Nixon is known to be bitterly opposed to Percy as a successor, the Senator can't expect any help from the President, anyway.

Nor, it is reasoned, can Percy expect any support from traditional Republican loyalists who resent his increasing attacks on the President.

In the view of Springfield political strategists, Percy is prepared to risk the all-out opposition of many recognized GOP leaders throughout the nation in the hopes of cashing in on what he expects to be a tidal wave of indignation about Watergate.

According to this strategy, Republican convention delegates in 1976 would be ready to nominate a candidate clearly and early identified as anti-Nixon.

In Illinois, top Republican leaders, although known to be unhappy about the Percy moves, have been reluctant to rise to the President's defense.

They are obviously sensitive to Watergate, but are also mindful of the one million vote plurality received by Percy in the November 1972 election.

There are some indications, too, that an increasing number of important Republicans may privately approve of Percy's attacks on Mr. Nixon and may well share the view that his removal from the presidency would be a political blessing.

It was noted beneath the Statehouse Dome that in a recent speech at Peoria, Cook County State's Atty. Bernard Carey, believed to harbor ambition for statewide office, spoke glowingly of Percy in a week when the senator was waxing critical about the President.

Nor has it been overlooked in the Capital City that — while Percy continues to deliberately widen his rift with Mr. Nixon — he remains on good terms with Vice President Gerald Ford.

Ford, in turn, has been charitable to Percy.

In his last Chicago appearance, Ford told newsmen that Percy should be included on any list of potential 1976 GOP nominees. Not long before the President had snubbed Percy, virtually an avowed candidate, by not naming him in a listing that included Ford, California's Gov. Ronald Reagan, former New York Gov. Nelson Rockefeller and former Gov. John Connally of Texas.

Community advisors confer on Madison school district

The Community Relations Advisory Committee of Madison Community Unit Schools met to discuss a film in the office of the superintendent of schools, 1707 Fourth St.

John Palcheff, superintendent, presided and introduced a new member, Dale Crawford.

Mrs. Dolores Folkerts, counselor at Madison High School, gave a report on the February meeting and School Principals Richard Brown, Earl McClanahan, Kenneth Williams, Bernard Long and Porter Cawly reported on the showing of a movie in their schools.

The film, sent out by the office of the State Superintendent of Instruction, entitled "And Then It Happened," is about school bus conduct. It is an account of how misbehaviour on a bus can cause tragic accidents.

Mrs. Marguerite Connole, assistant curriculum director, reviewed a meeting with Dr. Warren Neiburg, dean of General Studies and Community Oriented Division, Belleville Area College, and Bruce Wissore, assistant to the president of BAC.

Supt. Palcheff reported that the second edition of a newsletter, "Education This Month in Madison," was printed by the Ministers Advisory Council for distribution March 18.

Palcheff also discussed the status of an application for a capital assistance grant for a new junior high school in Madison.

The capital assistance program is a federally-funded project, subsidizing districts for new construction. Madison is applying for a grant to cover most of the cost of a new junior high.

The present junior high school is on a two-shift schedule because of inadequate space.

The next meeting of the Advisory Council will be held April 2.

Members present, in addition to those mentioned, were: Wade James, assistant superintendent, and Mrs. Donna Thomas, Mrs. Leonora Brown, Robert Noud, Mrs. Jean Boyer, Mrs. Donna Woodard, Mrs. Barbara Madison, Mrs. Betty McCunney and Sister Bernadette, principal of St. Mary's School.

The Community Relations Advisory Committee is the outgrowth of the A-160 Plan, in which emphasis is placed on community involvement in educational matters of the district.

Fertilizer supply revises corn plans

By WARREN W. BUNDY
Agricultural Advisor

Farmers may need to alter their planned nitrogen fertilizer program for corn because of a tight fertilizer supply for 1974.

They are asking questions they have not asked in the past. One such question is how a reduced rate of nitrogen will affect yield.

Published results of a study made by University of Illinois specialists based upon tests and farm experience show that corn will yield about 36 bushels per acre in Southern Illinois if no nitrogen is applied.

The first 25 pounds of nitrogen per acre gave a 12 bushel increase. The second 25 pounds gave another 12 bushel increase, and the third 25 pounds an 11 bushel per acre increase in yield.

The fourth 25 pounds of nitrogen per acre increased corn yield another 9 bushels per acre; the fifth, 7 bushels; the sixth, 5 bushels; the seventh, 2 bushels; the eighth, 1 bushel; and the ninth, no yield increase.

Farmers will want to lower their plant population per acre if they apply less than the usual amount of nitrogen per acre.

Shifts in both the form of nitrogen used and the time of application are likely to occur if nitrogen supplies remain tight.

Research indicates that form of nitrogen has little influence on fertilizer efficiency as long as the particular form is applied correctly.

Commonly used sources of nitrogen include high pressure (anhydrous ammonia 82 per cent N); low pressure (aqua ammonia 20, 33,37, and 41 per cent N solutions); and non-pressure (28 and 32 per cent N urea, ammonium nitrate and, to a small extent, ammonium sulfate).

The major concern regarding loss from incorrect application is with the solution materials — both high and low pressure — and urea.

These materials either contain free ammonia or are capable of rapid conversion to free ammonia, which can be lost if not properly applied.

Anhydrous ammonia loss is affected by depth of placement and soil texture. On coarse-textured (sandy) soils, anhydrous ammonia should be placed 8-10 inches deep. On fine-textured (silty, clay loam) soils, the depth of application should be 6-8 inches.

Anhydrous ammonia is lost more easily than the ammonia in low pressure solutions. But these low pressure solutions do contain free ammonia and need to be incorporated into the soil at a depth of two to four inches.

The physical condition of the soil also influences the efficiency of ammonia use. Ammonia should not be applied to stoney, cloddy or extremely wet soils. Those conditions prevent adequate closure of the knife track.

You also need to consider ammonia toxicity to crops.

If seeds are planted too close to the zone of applied ammonia or if side dress applications are made too close to growing plants, the seedling or plants will be injured.

For spring pre-plant application on fine-textured soils, release ammonia at least five inches below the intended depth of planting for corn.

Ammonia moves farther on coarse soils than on fine-textured soils. So, on coarse soils place ammonia 7 to 8 inches below corn planting depth.

Urea is continuing to gain a larger share of the nitrogen fertilizer market both a low-pressure and non-pressure solutions and as a dry granular material. Urea is decomposed to ammonia by enzyme action.

The decomposition is rapid at temperatures of 65 to 70 degrees, but slows considerably as temperatures approach freezing.

Regardless of temperature, incorporate urea as soon as possible after application to avoid loss from evaporation.

Evaporation losses are usually highest when soils have pH levels above 7, when soil surfaces are drying, and when soils contain low amounts of clay and organic matter.

Losses from unincorporated urea can be especially high when spread on soil covered by crop residue or a growing crop.

Rebid state insurance

Rebidding of both the life and health benefit contracts for the Illinois State Employes Group Insurance Program for the fiscal year beginning July 1, 1974, was announced during the weekend by Nolan B. Jones, director of the state Department of Personnel.

The action, taken on the recommendation of the Insurance Advisory Commission, is necessary to comply with the State Employes Group Insurance Act of 1971 and the Illinois Purchasing Act.

Jones said that because the present health carrier's proposed rates for the same benefit levels are substantially higher than for the current fiscal year, no alternative to rebidding is available to the department.

Fellowships for science faculty

A program of Faculty Fellowships, designed to help teachers broaden their perspective in the applications of science to problems of society, has been announced by the National Science Foundation (NSF).

Application materials are available in the Research and Projects Office at Southern Illinois University at Edwardsville.

John Rodman, SIUE research and projects coordinator, said NSF plans to award 50 fellowships to faculty members who have had five or more years of full-time teaching experience in science, mathematics or engineering at universities, colleges and junior and community colleges.

The fellowship may be used for periods of three to nine months. Stipends will be based on salary paid during the preceding year.

Travel allowances also will be paid. In addition, NSF will provide the fellowship institution an allowance to assist the institution in meeting tuition and other costs.

Rodman said fellowships will be awarded on the basis of merit. The competition will be divided into two categories: applicants with a doctorate degree and applicants without one.

Deadline for applications is April 1. The fellowships will be awarded May 31.

Burglary, escape charged

Jack Weldon, 17, of 2029 Bryan Ave., was arrested at his home at 12:10 p.m. Monday and charged with burglary and escape.

The home of Floyd Miller, 2451 Missouri Ave., was burglarized Feb. 25. Taken were two televisions, two pistols, a bottle of medicine, three radios and a watch. A suspect was arrested March 7 but fled when he was being placed in a police car.

Weldon appeared before Judge William Johnson Monday afternoon and bond was set at $7,000 pending a preliminary hearing in Madison County Circuit Court at Edwardsville.

ALL THE FISH YOU CAN EAT FRIDAY, $1.59 AT GRANTS

AUTO IS STOLEN

The 1968 auto of Charles Cox, 2241 Miracle Ave., was stolen from the 3800 block of Nameoki Road, Cox reported this week. Taken with the car were a welding helmet, electric saw, stapler and hammer.

YOU MAY BE THE WINNER THIS WEEK
BANKROLL $1000.00
COME IN AND MAKE SURE YOUR CARD IS PUNCHED WEEKLY

Viviano's TOM-BOY
No. 1 GASLIGHT PLAZA 4000 PONTOON ROAD

U.S.D.A. GRADE A WHOLE FRYERS . . . . lb. 39¢
U.S.D.A. GRADE A CUT UP FRYERS . . . . lb. 49¢
GRADE A FRYER BREAST & LEG QUARTERS . . . . lb. 49¢

TOM-BOY COFFEE . . . . 2-lb. can $1.69
GLACIER CLUB ICE CREAM . . . . Half Gal. 69¢
6½-OZ. CAN DEL MONTE TUNA . . . . 49¢
CHEESE-BEEF CHEF RAVIOLI . . . . 2 15-oz. cans 79¢
2½ CAN HYPOWER TAMALES . . . . 79¢
HOT & SMOKEY-PLAIN KRAFT BBQ SAUCE . . . . 18-oz. 39¢

IN OUR DELI BAKED Hams lb. $1.69

U.S.D.A. GRADE A — 10-12 Lb. Avg. Turkey Breast. lb. $1.19

CHICKEN ALA KING, SLICED TURKEY, SALISBURY STEAK, MEAT LOAF & VEAL PARMENSAN BANQUET COOKING BAGS . . . . 4 5-oz. pkgs. $1

FALSTAFF 12 12-OZ. FOR $2.19

HUNTS TOMATO SAUCE 8 8-oz. cans $1

BROOKS CHILI HOT BEANS . . . . 15½-oz. 3/89¢
CREAMETTE ELBO MACARONI . . . . 7-oz. 2/39¢
CHEF 2 CHEESE PIZZA MIX . . . . 29-oz. 89¢

VESS SODA 6 24-oz. Btls. $1

HI-C DRINKS 3 46-oz. cans $1.00

LEAN MEATY SPARERIBS . . . . lb. 99¢
HICKORY SMOKED PORK CHOPS . . . . lb. $1.29
RATH. 1-lb. Roll PORK SAUSAGE . . . . lb. 69¢
KREY LINK POLISH SAUSAGE . . . . lb. 99¢
KREY AC PC. & KAHN BRAUNSCHWEIGER . . . . lb. 69¢
HY GRADE BRATWURST . . . . 1-lb. pkg. 99¢
MORRELL SLICED BACON . . . . lb. 79¢
OSCAR MAYER REG. OR BEEF WIENERS . . . . lb. $1.09
MRS. FILBERTS SOFT Margarine lb. pkg. 55¢

VIVIANO VENDOR COUPON
AUNT JEMIMA COMPLETE Pancake Mix . . . 32-oz. 59¢
COUPON GOOD THRU TUES., MARCH 26, 1974

VIVIANO VENDOR COUPON
AUNT JEMIMA SYRUP . . . . 24-oz. 59¢
COUPON GOOD THRU TUES., MARCH 26, 1974

VIVIANO VENDOR COUPON
AJAX—15c OFF LABEL DETERGENT . . . 49-oz. 69¢
COUPON GOOD THRU TUES., MARCH 26, 1974

VIVIANO VENDOR COUPON
SWANSDOWN CAKE MIXES . . 16-oz. 3/$1
COUPON GOOD THRU TUES., MARCH 26, 1974

VIVIANO VENDOR COUPON
JERGENS BAR SOAP . Bath Size 3/33¢
COUPON GOOD THRU TUES., MARCH 26, 1974

VIVIANO VENDOR COUPON
JIF BEANUT BUTTER 12-oz. 49¢
COUPON GOOD THRU TUES., MARCH 26, 1974

ELECTRA SOL . . . . 33-oz 49¢
PAM SPRAY 13-oz. $1.19
SUNSHINE CHIP A ROOS-CHEEZ ITS . . . . 16-oz. 59¢
WELCH GRAPE JELLY & GRAPELADE . . . . 32-oz. 59¢
CREST TOOTHPASTE . . . . 5-oz. 59¢
PRELL SHAMPOO LIQUID (7-oz.) CONCENTRATE (3-oz.) 79¢
RISE SHAVE CREAM . . . . 11-oz. 69¢
SURE DEODORANT 14-oz. $1.59
PILLSBURY BUTTERMILK BISCUITS . . . . 8-oz. 3/49¢
PEVELY SOUR CREAM, Plain or Chive . . . . 8-oz. 29¢
BIRDSEYE INTERNATIONAL VEGETABLES 10-oz. 2/79¢
DOWNYFLAKE WAFFLES . . . . 12-oz. 2/89¢
DOWNYFLAKE FRENCH TOAST . . . . 11-oz. 2/79¢
FLAV-R-PAC ORANGE JUICE . . . . 6-oz. 5/$1
JENO'S PIZZA ROLLS . . . . 6-oz. 49¢
RHODES 1-lb. BREAD . . . . 5's $1.09
TOTINO'S PIZZA . . . . 14-oz. 69¢

BEAUTIFUL IRONSTONE DINNERWARE

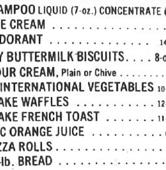

YOUR CHOICE OF FOUR PATTERNS
Save $4.00 ON EA. SET WITH EACH $50 PURCHASE.
SEE THIS BEAUTIFUL DINNERWARE ON DISPLAY AT YOUR TOM-BOY CARTONED IN SETS FOR YOUR CONVENIENCE

PRODUCE
THE FINEST AND LARGEST SELECTION OF FRESH FRUITS AND VEGETABLES ...ANYWHERE!!

U.S. No. 1 RED POTATOES 20 lbs. for $2.29
YELLOW ONIONS . . . 3 lb. bag 49¢
CELLO RADISHES or GREEN ONIONS 2 for 25¢
SLICING TOMATOES lb. 29¢
JOLLY TIME POPCORN 2-lb. 29¢
MICHIGAN RED DELICIOUS APPLES . . . 3 lb. bag 79¢
CALIFORNIA NAVEL ORANGES . . . 10 jumbo size 99¢

$1100 JACKPOT THIS WEEK At . . .

BE SURE TO GET YOUR CARD PUNCHED!!!

Farm Fresh
FRYERS ALL SIZES NO LIMIT lb. **39¢**

Mayrose All Beef **WIENERS** . 1-lb. Pkg. **99¢** LIMIT 4, PLEASE

Large 17 to 21-oz. Size **CORNISH HENS** . . . each **79¢**

We Give and REDEEM RAINBOW STAMPS

Schermer's

OPEN EVERY NITE 'TIL 9 P.M.

"The 1-STOP SUPERMARKET"
12th and MADISON AVE. MADISON

$1100 JACKPOT

NAME CALLED:
FLOYD RITTER
COLLINSVILLE, ILLINOIS
CARD NOT PUNCHED
New Jackpot Time Saturday 5:30 P.M.
Listen for Broadcast on W.G.N.U.

Whole or Half
PORK LOINS SLICED FREE IF YOU WISH lb. **89¢**
WE RAN OUT LAST WEEK — BUT WE HAVE PLENTY FOR THIS SALE!

Our Chef's Best — "None Better"
SLICED BACON . . . . . . 1-lb. Pkg. **99¢**

SKINNED **JACK SALMON** . . . . . lb. **69¢**

HUNTER'S **CHITTERLINGS** 10-lb. Pail **$3.99**

R. B. Rice's
PURE PORK SAUSAGE
REG., HOT or MILD
1-lb. Roll
99¢

HOLLOWAY HOUSE
- STUFFED PEPPERS
- STUFFED CABBAGE
- SALISBURY STEAKS

28-oz. Pkg. **$1.49** FOUR 7-OZ. SERVINGS

Jaffa
Grapefruit Segments OR Orange & Grapefruit Segments
15-oz. CANS
4 for $1.00

Island Gold SLICED
PINEAPPLE IN HEAVY SYRUP
No. 2½ Can **49¢**

TROPHY FROZEN
Strawberries 3 10-oz. Ctns. **$1.00**

DONALD DUCK FROZEN
ORANGE JUICE 2 12-oz. cans **79¢**

JUMBO GRADE 'A'
EGGS Doz. . . . . **79¢**

FOX DELUXE
FROZEN PIZZA 14-oz. pkg. **79¢**
- CHEESE
- SAUSAGE
- HAMBURGER

PIZZA

KREY'S
TAMALES IN TOMATO SAUCE 2 15-oz. Cans **85¢**

THANK YOU WHOLE
Purple Plums IN SYRUP
3 303 cans **$1.00**

FOODLAND
PEACHES HALVES IN HEAVY SYRUP
3 303 cans **$1.00**

KRAFT'S — 5 Varieties
LOW CALORIE
DRESSINGS . . 3 8-oz. btls. **$1.00**

COUPON
WITH SCHERMER'S 27c COUPON
TUNA HELPERS . . . . 2 pkgs. 99¢
New Creamy Rice, Macaroni Newburg
Noodles & Cream, Noodles & Cheese
LIMIT 2 PKGS. WITH $1.50 PURCHASE
Excluding Liquor, Beer, Tobacco.
MC64667 Expires Sat., March 23, 1974

HI-HO **CRACKERS**
1-lb. Box
55¢
Reg. 63¢ Value

Southern Grown — Red Ripe
STRAWBERRIES
FULL QUART **69¢**

COUPON
WITH SCHERMER'S 12c COUPON
SKIPPY CREAMY
PEANUT BUTTER . . 18-oz. jar 69¢
LIMIT 1 JAR WITH $1.50 PURCHASE
Excluding Liquor, Beer, Tobacco.
Expires Sat., March 23, 1974

CANNED BEER SALE!

- BUSCH
- STAG

6 12-oz. Cans **$1.14**

PREMIUM BRANDS
- BUDWEISER
- MILLER'S
- SCHLITZ
- HAMM'S

6 12-oz. Cans **$1.26**

Pabst Blue Ribbon

PABST
BLUE RIBBON BEER
12 12-oz. Cans **$1.92**

CHAMPAGNE VELVET BEER
24 12-oz. Bottle Case **$3.15** 24 12-oz. Can Case **$4.25**
8 12-oz. Can Pack **$1.49**

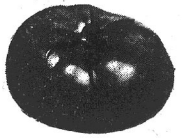

VINE RIPENED
TOMATOES . 4 lbs. **$1.00**

VINE RIPENED SWEET
CANTALOUPES . . . . 3 for **99¢**

COUPON
WITH SCHERMER'S 27c COUPON
CHIFFON SOFT
MARGARINE 4—8-oz. cups . . . . 2 pkgs. $1.19
LIMIT 2 PKG. WITH $1.50 PURCHASE
Excluding Liquor, Beer, Tobacco.
Expires Sat., March 23, 1974

Washington State
RED DELICIOUS
APPLES 4 lbs. **$1.00**

Cherry Red
RADISHES
Bag **5¢**

Select Golden Ripe
Bananas . . lb. **10¢**

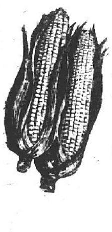

GOLDEN
SWEET CORN . . . . . 6 ears **49¢**

TENDER STRINGLESS
GREEN BEANS . . . . . 3 lbs. **99¢**

HOTHOUSE RED
RHUBARB . . . . 2 lbs. **39¢**

COUPON
WITH SCHERMER'S 40c COUPON
SANKA INSTANT
COFFEE . . . . 8-oz. jar $1.85
LIMIT 1 JAR WITH $2.50 PURCHASE
Excluding Liquor, Beer, Tobacco.
Expires Sat., March 23, 1974

P.M. Straight 86-Proof
BOURBON . . . . fifth **$3.39**

Harwood's Canadian
WHISKEY . . . . . fifth **$3.49**

Seagram's
V. O. . . . . fifth **$5.69**

Glenmoore Distilled
DRY GIN or VODKA . . . . fifth **$2.99**

CALIFORNIA
ICEBERG LETTUCE . . . . . 2 Hds. **39¢**

EXTRA FANCY
GREEN PEPPERS or CUCUMBERS
5 for **49¢**

SWEET CALIF. NAVEL
ORANGES . . . . 15 for **$1.00**

TEXAS SEEDLESS **GRAPEFRUIT** . . . . 10 for **79¢**

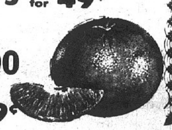

COUPON
WITH SCHERMER'S 60c COUPON
YUBAN REG., DRIP, ELECTROMATIC
COFFEE . . . . 2-lb. can $2.05
LIMIT 1 CAN WITH $5.00 PURCHASE
Excluding Liquor, Beer, Tobacco
Expires Sat., March 23, 1974

GRANITE CITY BOARD of REALTORS

REALTOR Multiple Listing Service

REALTOR MEMBERS ARE PLEDGED TO A STRICT CODE OF BUSINESS ETHICS

16 OFFICES TO SERVE YOU WITH OVER 50 SALESPEOPLE AND OVER 300 LISTINGS

REALTOR Multiple Listing Service

GRANITE CITY REALTY CO.

REALTORS

Herman Schroeder
Broker

876-2524

REALTOR Multiple Listing Service

1349 R.R. No. 1 — Edge of town, beautiful 3 bedroom brick built in kitchen, 2 baths, basement, 2 car attached garage. Ideal for the horseman. Immediate possession.

R.R. NO. 1 BOX 83 — 162 — Edge of town, 4 room brick, fireplace, 2 car garage, plus 2 rental units in back. All in A-1 shape.

RAVENWOOD — BOTH town and country, YES you can have your cake and eat it too. All the beauty of country setting, 4 bedroom split foyer, 2½ baths, built in kitchen, air. Under $40,000. 2 car garage.

55 LAKEVIEW — TWIN LAKES — TROY — Isn't this where you want to be. The very finest area in this community. A setting you'd be proud to be in. 2 large bedrooms, 17x28 living room, dining room, built in kitchen. On the lake.

IF YOU WANT IT SOLD — CALL THE PROS, THE LEADER IN OUR FIELD — GRANITE CITY REALTY, 876-2524.

THIS LOVELY SPLIT LEVEL HOME can be yours today. 3 bedrooms, living rooms, dining room, kitchen, family room and 2 baths. Priced to sell.

1700 DELMAR — 11 room frame, now being used as rental with $360. month income. $10,900. total price. Owner will help with financing.

2916 MARSHALL — Perfect home for couple, 3 rooms and bath, all furniture included, basement and garage. A-1 shape and close to everything.

FRED KING
1-288-7315 (Home)
CARL HOFFMAN
876-0246 (Home)
DON MARCUS
931-2004 (Home)

MORRISS REALTY COMPANY

Call 876-4400
Our 71st Year

Real Estate Consultants

REALTOR Multiple Listing Service

2342 EMERT: Immaculate 3 bedroom ranch style home with full dry basement. Electric fireplace in family room. 1½ baths, built-in kitchen. W-w carpeting in living room and two bedrooms, central air. 2 car garage. Desirable Parkview School District. Must see to appreciate. Call 876-4400 for appt.

1707 EDISON: Big 6 room, 3 bedroom home with attached garage. W-w carpeting in living room & dining room. Built-in kitchen. Extra bedroom in basement. Full price $13,950. Better hurry.

509 JEFFERSON: This 4 room modern frame plus utility room can be bought on contract for deed with $500. Down and monthly payments of $75. Also has big carport fenced yard.

ATTENTION SELLERS: WE ARE IN NEED OF 2 AND 3 BEDROOM HOMES, EITHER BRICK OR FRAME, AND IN ANY LOCATION. CALL 876-4400 FOR A FAST AND EFFICIENT SALE.

3672 NAMEOKI RD. Prime commercial location directly across from the new shopping center. Hottest spot in town. Could be professional office bldg. or etc. etc. etc.

25xx MADISON AVE.: 80' front on busy Madison Ave. Property is improved with 2 homes which could be converted to business offices. Plenty of off street parking.

MOCKINGBIRD LANE. 2 restricted residential bldg. lots in Parkview School District. Both are 84x120' lots. Better hurry the bldg. season is fast approaching.

OFFICE PHONES:
876-4400 — 451-7880
After 5
SALESMEN PHONES:
ART HOFF—876-4461
BILL TURPENOFF, 876-5711
MORRISS REALTY CO.
1907 Edison Ave.

ROYCE REALTY

2862 Madison Ave.

REALTOR Multiple Listing Service

876-5050
Open Every Night 'til 8:00

THIS WEEK'S SPECIAL — Just $2,500 assumes loan on this nice 3 BR aluminum sided home. Central air, full finished basement, with built-in bar, plus much more. CALL FOR APPOINTMENT TO SEE.

JUST LISTED this very well maintained new brick duplex. Air conditioned, w-w carpeting, built-in oven, range. 2-car attached garage. Plus more. Live in one side, rent out the other. Terrific tax shelter.

VERY LARGE BRICK split foyer with 7 rooms, 3 B-r, LR, DR ,Kitchen and spacious family room. New W-w carpeting throughout, built-in oven and range. Sliding glass doors to sun deck. Just out of town. Call today, we'll show you.

BRAND NEW HOME IN ARLINGTON. 3 BR brick, LR, DR, Kitchen, family room, 2 baths, and 2-car attached garage. Cozy fireplace, carpeting thru-out. Built-in oven, range, dishwasher, and disposal. Less than $40,000. Immediate possession. CALL NOW.

GOOD LOAN ASSUMPTION. $2,600 assumes loan on this 3 BR brick in good location. Central air, w-w carpeting, large lot, and much more. Payments $170 per month.

JUST LISTED this very nice newer 3 BR brick with detached 2-car brick garage. Central air, full basement, w-w carpeting, and separate well for watering. Just $23,000. A Good Buy!

PRICED REDUCED FOR QUICK SALE. Owner must move. Will consider contract, for deed to responsible person. 1804 Fourth Street. $7,500 buys. Call today.

ROYCE REALTY
876-5050
BROKER

Bernard Royce	797-0984
Ted Valencia	876-5708
John Martinez	797-0322

WHY RENT? WHEN YOU CAN OWN

REALTOR Multiple Listing Service

Try Us — You'll Like Us!
List With Judd
Don't Wait — Call Us 1st
We Have Buyers Waiting!

IN MITCHELL: Extra large Lr in this 4 room, 2 Bedroom modern frame, gas furnace, central air, PLUS heated 26x28 new concrete blox combined garage & workshop. Solid built. School bus service here, too! Its clean out here! Inspect with us now! 121 Troeckler Lane.

WANTED! 3 Bedroom brick with dry bsmt in Bellemoor shoping area.

31 IRIS AVE: Almost new 3 br modern frame, on slab, with attached garage. $19,000. FHA terms.

DOES WIDOW WANT SMALL COTTAGE WITH INCOME? 1123 Grand in Madison is ideal and close to all stores and churches. Live in front and rent cute modern house on rear for extra income. See Judd now for details.

715 IOWA: 5 rooms and bath up and down. New gas furnace down, new wiring. 3 room rental on rear. With some paint, this can start paying off now! Immedate possession.

WINTER PRICES ON 3 Lots at Holiday Shores: Underpriced! Restrictive residential with utilities, except sewers. Annual membership includes use of lake and lodge. Real living, fun and recreation here!

VETERANS: We will gladly help you obtain your eligibility certificate for use in buying a home. See us today!

FRANCIS E. JUDD
Broker

Bob McClew, salesman

JUDD REAL ESTATE AND INSURANCE
877-5542
2776 Madison Ave.

LEO PELEK REALTY

REALTORS M.L.S.

A HOUSE-SOLD WORD

876-1000

ALL NEW LISTINGS

STOP LOOKING — YOU'VE FOUND IT: A place you'll be proud to call HOME. 3 Bdrm Bungalow. Richly Carpeted, Modern DREAM Kitchen, Basement, Garage & MORE. $11,950.

MUST SEE TO APPRECIATE: Well maintained FOUR Bdrm Brick Ranch at 2418 WATERMAN. Finished Basement, 1¾ Bath, Plush Carpeting, attached Garage . . . Just Too MUCH to mention. COME SEE YOU'LL LIKE.

2652 EAST 28th: GOOD Living doesn't have to be Expensive. CLEAN & IMMACULATE 2 Bdrm PLUS Extra 2 Bdrm in Finished Basement. Has 2 car Garage. A Must to SEE.

YOUNG LOVE: Check 1203 WASHINGTON AVE. Ideal Starter. ECONOMY 2 Bdrm with host of EXTRAS. $800 down — $73 mo. WHY RENT.

DOUBLE WIDE: It's complete — It's Clean — it's well maintained & it is HOME. Very plush 3 Bdrm-24x60 — 1973 Homette on 50 ft. lot. Has 2 Car Garage & Completely Fenced. $123 mo on loan Assumption.

MUST SELL — MAKE OFFER: FOUR Bdrm Frame on Choice Corner. Basement plus EXTRAS. 2800 NAMEOKI RD. Ideal Commercial Investment.

2310 GRAND: Solid 2 Family Brick in Excellent condition. Can be NINE rooms for Large Family. Garage & MORE. Priced to SELL.

DESIRABLE — 3115 COLGATE: The More you SEE — You'll Want. WILSON PARK AREA. 3 Bdrm Brick 1½ Bath, Fam Rm with Rustic Fireplace, Garage, plus LUXURY & COMFORT Galore.

LEO PELEK—BROKER
THE NAME IN REAL ESTATE
LEO PELEK REALTY
A HOUSE-SOLD WORD
2775 MADISON AVE.
876-1000

JOHN KREKOVICH REALTY

876-2323 876-2324
2707 MADISON

2931 INDIANA — Park area, 2 br, family rm., carpeting, cent. air, attached garage. $19,900. Possession on March 25.

3021 MYRTLE — Big 7 room home, basement, 20' of cabinets in kitchen, w-w carpeting, cent. air. $3,000 & assume loan with $134 month payment.

NO. 41 IRIS — $3,200 & assume loan with payments of $166 month on this spotless 3 BR ranch, basement. Total price $19,950.

VA or FHA — 2832 Willow — 3 BR ranch, spacious kitchen, fenced yard. First offering $13,950.

88'x125' CORNER LOT — 2921 W. 20th (Corner) $4,950.

1112 GREENWOOD — Two 4 room homes on one lot for under $10,000. First offering!

1060 RUTH — Edge of town "Doll House, 2 BR's, blt. in kitchen, carpeting, extra large lot, swimming pool goes too! $17,950.

COMMERCIAL — PONTOON ROAD — 300' frontage — total 4 full acres plus a brick home. Owner will see all or part of.

$46,000 8 R.R. NO. 1 EDWARDSVILLE — 5 acres of choice ground plus beautiful brick ranch on 80x200' lot — many, many extras on this choice home.

"THE REAL ESTATERS"
John Krekovich John Janek
Dwight Wade
876-2323 — 876-2324

JOHN SOBOL REALTY

2124 Pontoon Road
451-7431

CUSTOMER HOURS:
8:00 to 8:00
Except Sunday

NEW LISTING: Maryville School — at last a 3 bdrm BRICK with garage, central air, family kitchen, beautiful FINISHED DRY basement and, and, and. All for $25,950. May GI.

NEW LISTING: 2446 Hodges — All aluminum two bedroom ranch. NO WORK! Disposal, IMMACULATE. Has NEW kitchen, dining area. Carpeting, air, basement, gas heat & garage. LOW TAXES. Vacant. Priced right.

55 COUNTRY PLACE LANE PERFECT 3 bdrm brick. Parkview School. $22,750. Attached garage, fenced rear yard. large kitchen with builtins, central air. GI-no $$ down. $220. mo. complete. ACT FAST.

DON'T MISS THIS 3 BDRM. BRICK, full finished basement, central air, fenced rear yard. 4th BDRM. FINISHED in basement. 2417 Kilarney.

PRESTIGE AREA: Polular price — 1621 WELLINGTON. 3 bdrm brick, 1½ baths, FINISHED basement, ELECTRIC KITCHEN, central air, attached garage, fenced rear yard, patio. Maryville, Coolidge, North Sr. High. May trade. RUSH!

NEED OFFICE SPACE? Thats good. Ideal brick building. All set up. Midtown location. 6 rooms very tastefully decorated, only $16,500.

NEWLY LISTED: 2216 EAST 25th St. SOLID large 6 room, 3 bdrm recently REDECORATED frame. Dining room, basement. New gas furnace, large 75 ft. lot w-garage. ALL for $13,500.

WITHOUT YOU— NOTHING HAPPENS!

JOHN SOBOL, Broker
BERNARD SOBOL, 931-6184
JIM ATKINS, 931-3708

Reinhardt Agency

877-0613
1933 Edison
REALTORS

REALTOR Multiple Listing Service

NO. 18 NASSAU DRIVE, in Maryville Park Terrace. See this attractive all-electric home with it's many attractive features. Central air conditioning. Electric heat. Bilt-in kitchen. w-w carpeting. 2 car attached garage. Priced under $30,000. Call today for an appointment.

NO. 24 MEADOWLARK. We could use all the proverbial adjectives to describe this 3 bedroom brick ranch style home. Many extra features such as 1½ baths, central air conditioning, nice dry basement, 16x23 ft. garage, bilt-in kitchen and nicely carpeted. Make you appointment to see it today. Priced under $30,000.

1907 JOHNSON RD. Ideally located six room birck home. Large formal dining room, 17x17 living room, and spacious family room complete with fireplace and wet bar. Drapes, range and refrigerator included in sale. Full basement. Attached garage. Fenced yard. Central Air Conditioning. A good possibility of re-zoning for office use.

2830 BUXTON AVE. 5 room, 2 bedroom frame homw on a corner lot. Basement, gas heat and garage. 20x30 ft. renovated building with some finishe work facing Wilson Avenue. Ideal for repair shop, etc. Call for appointment. $13,900.

THINKING OF BUILDING THIS SPRING? Two nice lots located in an attractive subdivision, 2 miles North of Troy on Staunton Road. These lots are 1 acre each, side by side. Country living at it's best. Call for information.

2418 OHIO — Large front yard with this two bedroom frame, approx. 11'x20' living room. Gas heat and fenced yard. Only $5900.

BOB BARTON REALTY

4741 MARYVILLE RD.
931-6200

REALTOR Multiple Listing Service

1552 GARFIELD — Todays best buy for $18,200. 2 bedrooms, dining ell, 100 per cent basement. New furnac and central air, 1 car garage, fenced yard, tastefully shrubbed.

PARK AREA. Price reduced to $29,900. Outstanding floor plan, 3 bedrooms, 1½ baths, plenty of closets 16x24 family room on lower level.

WESTGATE DR. 4 columns support the southern style front porch of this antique brick duplex, 2 bedrooms, swirled & coved ceilings, utility room & built-in kitchen on both sides.

2712 DALE FHA — VA — 3 bedrooms, carpeting, central air, new furnace, dining room richly paneled, aluminum siding and stone front. Spacious corner lot VA approved.

2921 WARREN — 2 bedroom cottage, newly remodeled kitche, 10x12 family room will sell FHA or GI.

PRICED TO SELL. Luxurious brick duplex on Yale Ave. next to the park. Each unit has 2 large bedrooms, living room, dining room, kitchen, central air price reduced.

3246 WESTCHESTER, 3 bedroom split level family room & 4th bedroom on lower level. New Furnace & central air. Kitchen has patio doors & large window overlooking fenced yard. Also built-in range & dishwasher.

SOFTLY SETTLED in its surrounds. 1 acre nicely landscaped 4 bedroom brick, stone fireplace, family room, formal dining room richly carpeted.

Sales Staff

Bob Barton	931-5221
Ruby Arnette	877-5187
Steve Bristol	876-8067

KAEGEL

"The 'Key' For All Your Real Estate & Insurance Needs"
1367 Niedringhaus
call 452-1125

REALTOR Multiple Listing Service

NEW LISTING 2 bedroom cottage located at 4101 Braden. House and garage set on rear of 50'x125' fenced lot. Rear of Lot, Could Be office,

CONTRACT FOR DEED
COMMERCIAL
80' Frontage on Nameoki Rd. Zoned C-2. 2 Family House on used car lot — or?

2205 PONTOON RD. WOW ! What a buy on this 10,700 sq. ft. building. Originally listed for $155,000, but any reasonable offer will be considered. Reproduction cost of this property would be over, $200,000

IT'S A WAREHOUSE SALE and what we're selling is a warehouse! 3 floors, 12,700 sq. ft. of floor space. Complete with freight elevator.

SEE US FOR FLOOD INSURANCE

1104-06 REYNOLDS: A nice brick duplex with 2 br., lr., kitchen each side, bsmt. under one side, attached carports. Live in this one almost for FREE!

COMMERCIAL PROPERTY WITH 125 FOOT FRONTAGE ON McCambridge Ave. 2250 sq. ft. concrete block building. Corner lot. Call Kaegel Today!

RAY KAEGEL, Broker

Mick Warford	931-4040
Hancel Bailey	877-4353
Carl Miller	Bob Warford

ANDERSON REALTY

FRAME HOME — With 2 br., lr., dr. & kitchen. Has partial basement & det. garage. May go G.I. $10,900.

NEW LISTING ON DAWN AVE.— Brick home with 3 br., living room & eat-in kitchen. Utility room & 1 car attached garage. Big yard on corner lot 65x150. Owner wants quick sale. $18,950.

HERE IS A BARGAIN — 2 story frame home with large rooms. Has 5 br., lr., and kitchen, family room etc. Upstairs & down stairs fully carpeted & cent. air. Det. carport. Look at Rt. 1 box 1319 $17,900.

139 BRIARMOOR — Neat 3 br., lr., & kitchen. Full basement w-family room & att. garage. $19,000.

LOTS — 100x125 — Fleming Ave. — $4250. 125x494 — Angela Dr. — $6000. 124x175 — Mikel Dr. — $5,500.

867 THORNGATE — Country living in this 3 br., lr., dr., & built-in kitchen home. Has finished basement with family room. Cent-air & 2 car carport. Sets on beautiful shrubbed 1 acre of ground $26,900.

Could We Put Your Listing Here??

Bill Anderson, Broker
4925 Maryville Rd.
931-6400 931-6401
"Satch" Page . . . 931-0054

STEELE-KUNNEMANN

call 876-0252
1318 Niedringhaus
After Hours
Call 876-2556

REALTOR Multiple Listing Service

STEELECREST MANOR SUBD. Immaculate 3 bedroom ranch style home with full dry bsmt., country size kitchen, hardwood floors, central air, large 1 car garage. Parkview School District. Priced to sell. Call 876-0252 for appointment.

DELIGHTFUL COUNTRY ATMOSPHERE
NEW 8 room 3 bedroom 2 bath tri-level home on 1 acre near St. Jacob. Has dining room, plush shag carpeting thru-out, large family room with long bar, patio, range, central air, basement, insulated glass windows, oversize 2 car garage and many other fine features. Could not be replaced for the selling price of $38,500.

A HOME PLUS INCOME! Attractive 3 family brick apartment bldg. Has one 5 room apartment with stove and refrigerator and two 3 room furnished apartments. 2 furnaces, storm windows, window air cond., full bsmt., 2 car carport. Call for further details. Income $4080 per year. Only $19,800.

2 FAMILY BRICK, 4 rooms and bath down and upstairs, gas furnaces, separate utilities, basement, 2125½ Edison. Only $9950.

COMMERCIAL LOCATION: Terrific opportunity. Business with living quarters. All A-1, only $10,900.

NEW, 4 BR. HOMES
ONLY $21,950
BRAND NEW, 4 Bedroom Homes contain Basement, spacious bedrooms, carpeting throughout, now being built to order . . . Only $21,950. Prices are due to rise soon . . . Place your order now . . . and Save. Large Lot on concrete street included. Excellent location. ADDITIONAL SAVINGS if purchaser wishes to do part of finish work. Excellent financing available.

LUEDERS AGENCY

12 Nameoki Village

REALTOR Multiple Listing Service

NEAT 3 BEDROOM FRAME at 1722 Second St. Large Rooms. Family, Bsmt., 220 wiring, chain link fencing, air cont., 2 car garage.

GLEN CROSSING ROAD — 3 acres — Good location & surroundings — Be ready for spring building.

669 BARKLEY DRIVE, Mitchell, 2 bedroom home — taxes $112. year. Property can be purchased contract for deed.

1229 EDWARDSVILLE ROAD — 4 bedrooms, large living room and kitchen — basement, 220 wiring, alum. storms & screens, chain link fence — GI financing available.

WEISMAN BUILDING — 13,500 square feet, 6 offices & 8 apts — Good income.

MAKE OFFER on 45 acres, Hamel Intersection.

PRICE REDUCED! Commercial property — 24th & Adams — approximately 3 acres — call for details.

BLDG LOTS on Troekler Lane, $1750. each.

2167 MADISON — Business location plus 5 room apt — new central air & furnace.

LUXURIOUS 3 bedroom brick, 2½ baths — 14x22 family room, basement, 5 ton air conditioner — drapes & carpeting — on 3 acre lot.

2201 MADISON — 100 ft. frontage commercial bldg & dwelling.

PHONES:
877-0388 — 452-4174
After 5 P.M. Call
Mildred Fehling 876-2244
or Fred Fossieck 931-3629

COCHRANE-WOLF AGENCY, INC.

876-1767
877-2345 452-8175
1506 Johnson Road

REALTOR Multiple Listing Service

MADISON BARGAIN. 5 room, 2 bedroom cottage. Pretty kitchen with paneling and beautiful birch cabinets, modern bath, blt in vanity, large 20' laundry & utility room plus full basement, fenced back yard, white aluminum siding. Easily worth $11,500, due to small fire damage will sell as is for $7500, 1602 2nd St. We have key.

BUILDERS, OR INVESTORS. 2 large lots with all utilities on good street in new area of Glen Carbon. Owner will finance, better hurry, priced under $2500 each.

LIKE TO FISH. How about this perfect 3 room cottage w-walkout bsmt. at 3921 Lake Dr., Pontoon. Low taxes & priced right $10,500. Big shady lake front lot too.

MITCHELL AREA. Charming 3 bedroom home, low priced. Remodeled, neat, clean, low taxes, see 124 Voight St. Its only $9950 and we have key.

WEST GRANITE. CREAM PUFF. 2131 Missouri Ave., 5 large rooms, w-w carpet, blt in kit., bsmt and much more. Plus 3 room rental house next door at 2129 Mo. Will pay most of your payment. Investigate today. Can sell separately too $13,500 takes all.

SACRIFICE INCOME PROPERTY. 4 apartments, ranch brick, area of all brick homes. Grosses $4800 per year. Owner needs money. Smart buyer can take over and assume present loan. A-1 deal thru-out, call today.

BRAND NEW. 3 bedroom home, on large corner lot. Ready to occupy. 1200 Gonterman, S. Roxana. Appraised for $19,700, will sell for $18,950. G.I. or F.H.A. buyers welcome.

J. C. Cochrane 876-0168
Home
Sam Wolf 877-1866
Home
Jim Whitt 931-3661
Home

DEADLINES

MONDAY: Noon Friday for Display Classified
4:30 P.M. Friday for Regular Classified
3:30 P.M. For Master Charge Calls

THURSDAY: 4:30 P.M. Tuesday for Display Classified
10:00 A.M. Wednesday for Regular Classified
9 A.M. For Master Charge Calls

MINIMUM CHARGE $1.00 (BOX NUMBER SERVICE CHARGE $1.00)

RATES: First Insertion 7c Word — Second Insertion 6c Word — Fourth Insertion 5c Word

EXAMPLE: 15 WORDS, 1 TIME—$1.05; 2 TIMES—$1.95; 4 TIMES—$3.60

CANCEL YOUR AD DAY RESULTS ARE OBTAINED
. . . REFUNDS ARE BASED ON EARNED RATE

Office Open 8 A.M.-4:30 Daily—Closed Saturdays

MASTER CHARGE PHONE NUMBER 877-1343

House for Sale 1

ROZYCKI REALTY
2216 MADISON
GRANITE CITY, ILL.
FOR SALE — BUY — TRADE — SELL

"The House of Real Estate"
Walter Rozycki Broker
877-6108 877-7188

1..INVESTMENT BUY OF THE WEEK — 4 family apartment — 3 rooms each unit — income of $350 per month. This investment can be yours for only $9800. Invest now — let your money work for you.
2..EXECUTIVE HOME ON EDGE OF TOWN — 6 room ranch brick — 3 BR — formal DR — 1¾ baths — basement — garage and goodies like wall to wall carpet — cent air — patio — large lot — Only $42,000.

F.H.A. — V.A. — FINANCING AVAILABLE
CONSULT OUR STAFF
ON TERMS TO SUIT YOUR NEEDS

3..WANT OUT OF THE POLLUTION? — How about Bethalto? Very nice 2 bedroom home, large rooms, large family room, air cond., garage, close to Sandy Beach for swimming, fishing, camping. Large 80 ft. lot. $11,900.
4..CLOSE TO SACRED HEART CHURCH on Washington Ave., real nice 4 room bungalow with 2 good size bedrooms, eat in kitchen, fenced yard, ideal for a retired couple, newly remodeled. $10,500

We Buy . . . Sell . . . Trade . . . Build

5..WOULD YOU LIKE TO BUILD OUT OF GRANITE CITY? How about 40 miles out, in good clean country air? We have 2 choice lots in Fidelity, Ill., 60x140, water and elec., close to store. $1,750.
6..IDEAL MOBILE HOME LOT — 60x150, close to schools and churches. Why rent? Own your own ground, realize something for your money. $2,950.
7..EAST GRANITE SPECIAL: Nice 4 room bungalow, 2 bedrooms, large country size kitchen, wall to wall carpeting air cond., basement, fenced yard, close to school, church, bus stop . . . . . $11,500.

VETERANS — COME IN NOW AND LET US
GET YOUR CERTIFICATE OR ELIGIBILITY FREE

8..2 ACRES plus a 5 room bungalow, basement, plus 4 room bungalow for rental income, plus barn with 3 stalls for horses or cattle, only 4 minutes out of Granite City. Yours for $29,000.

We have several Lots for DOUBLE WIDE MOBIL HOMES. Utilities on each lot. 60 and 80 foot wide. $600 down, $75 per month. WHY RENT?? IMMEDIATE POSSESSION.

Ivon Pomeroy 877-2442 — Bob Byrne 877-6109

ROZYCKI REALTY

5 ROOM HOUSE with full basement and gas furnace and on 50'x125' lot, rock bottom price, $5900, cash deal only. Ready to move. Call first 877-1702. 2107 Dewey Ave. 1 3 21

BY OWNER: 3 bedroom brick, large lot. 5125 Old Alton Road. $16,200. Call 931-4471. 1 3 21

2 BEDROOM FRAME, big lot. Call 877-8299. 1 4 8

RANCH STYLE 3 bedroom home with carpeting, central air conditioning, installed dishwasher, attached garage and patio. For $21,500. Call 931-5533 for appointment. 1 3 21

HERITAGE REALTY
William Dettwiler
BROKER
3723 Nameoki Road — Phone 877-5252

NEW LISTING — 3 Bed. Brick Ranch, possible 4th bedroom. Full basement, C-A, carpeted, B-I Kitchen and more, Call now!
OLDER 2 BED. Frame near the park, enclosed front and back porch, full basement, garage and workshop.
2 STORY BRICK in A-1 shape, full basement, 1 car garage, 3 bedrooms.
2 STORY FRAME, 3 bedrooms, full basement, C-A, fenced back yard, 2 full baths, 2 car dett. garage.
4 BED. BRICK RANCH, 2 full baths, full basement, 2 car att. garage, C-A, B-I Kit. Owner will sacrifice!
4 BED. FRAME, fireplace, full basement, lg. garage, carpeting, paneling and so much more — a must to see.
ONE BED FRAME for older couple or newly weds. One car dett. garage. paneling red carpet in the L.R.
4 BED. FRAME ON STATE ST. 1¼ baths, basement, good loan assumption — Payments $120 a mo.
OPEN HOUSE SUNDAY 2 P.M. to 5 P.M. — Three new brick ranch homes, located across from Sunset Hills Golf Course on Meridian Road. All three homes have B-I Kitchens with dishwashers, family rooms, multiple baths, dining areas, and much more. Come and take a look at Country living at its best. Take Highway 157 to Meridian Road, then look for the Sign of the Scales.

"LIST YOUR HOME TODAY WITH HERITAGE"
OPEN 9:00 A.M. to 8:00 P.M.
HOME EILEEN DUFFIELD—931-6641, HOME JIM HONNOLL—931-4788
HOME LLOYD RIEDLE—931-2370, HOME DAVID DUFFIELD — 931-6641

BROWN REALTORS

EDWARDSVILLE — HISTORIC HOUSE — new listing. 3 story brick on extra large lot with many trees. Beautifully proportioned rooms with high ceilings. 7 woodburning fireplaces. 3 income producing apartments upper levels. No. 86 $65,000
MEIERWOOD — FOR GRACIOUS LIVING. Extraordinary finely detailed 2 yr old home on beautiful landscaped wooded lot. 3 bedrooms, 3 baths, completely carpeted. 2 fireplaces, large deck, central air. No. 63 $60,000
EDWARDSVILLE — TWO NEWLY COMPLETED, all electric, split level in Montclaire. 3 bedrooms, 2 bath, GE kitchen, luxurious carpeting throughout. Dining room with cedar deck. Family room with walkout patio. Immediate possession. No. 74 $38,900
MARYVILLE — LARGE, FENCED CORNER LOT — new listing. 3 bedrooms, 2 full baths, large family room. Carpeted, central air, double car garage. No. 90 $34,500
EDWARDSVILLE — EXCELLENT INVESTMENT PROPERTY. 7 room frame home in good location. Exceptional buy. No. 73 $24,900
EDWARDSVILLE — COMFORTABLE FRAME HOME with spacious living room and dining room. 2 or 3 bedrooms. New gas furnace, sun porch. No. 79 $22,900
EDWARDSVILLE — MUST SEE TO APPRECIATE — new listing. 2 bedroom home paneled and carpeted. New wiring, full basement. Deep lot. Walking distance to park. No. 85 $18,500
ARLINGTON HEIGHTS — FARM LAND — 160 acres. Development possibilities. No. 10 per acre $1,250

EDWARDSVILLE
656-2278

REALTOR — MLS

LOW DOWN PAYMENT. 3 bedroom, family room, carpeting, paneling. A beauty. Immediate possession. Near school. Assume loan. Phone 931-4955. 1 3 28

FOR SALE

IN LIVINGSTON — 2 bedroom home, enclosed back porch, bath, 2 gas space heaters, city water, sewers, garage.
IN WORDEN — 2 bedroom home, gas heat, bath, utility room, clothes dryer, storm sash, garage, city water. Large 75' x 145' lot.
ON HIGHWAY US 66, 4½ acres, 6 room home, gas furnace in basement, 2 utility buildings; near Staunton.
IN STAUNTON — 2½ acres, 2 story home, bath, part basement, 1 gas space heater, 1 oil heater, city water, sewers, aluminum siding. Can be 2 family residence.
IN STAUNTON — 1½ acres, modern newly remodeled 2 bedroom home, lovely new bath, new gas furnace with air conditioning in basement, city water, sewers, garage. Other features.
THREE BEDROOM 2 story home, bath, gas. Heat, city water, gas sewers, 2 car garage. $4500.
NEAR LIVINGSTON: 77 acres, 64 tillable, 27 acres all fenced with metal barn. 10 acres all fenced with metal barn. 90 per cent all fenced. Modern 8 yr. old small electric heated home. Good spring wells located on black top road 5 minutes from U.S. 66.

BODNER AGENCY
LIVINGSTON, ILLINOIS
Phone 618-637-2220

HOLZINGER REAL ESTATE AGENCY INC.
118 Walnut, Highland
OPEN 7 DAYS A WEEK
CALL ANY TIMF
618-654-9888

NO. 1084 NICE LOTS IN HOLIDAY MANOR STARTING AT $3,200. and up. Good location near Silver Lake.
NO. 1061 — REMODELING made this home look like new. Living room, dining room, family room, bedrooms, bath and basement. With-in walking distance to both schools. $18,900.
NO. 1004 — THIS LOVELY OLDER HOME MAKES THE NEW HOME SLOOK LEFT OUT. AND ONLY $15,500. Kitchen has disposal, breakfast nook, living room has marble fireplace and open stairway. Dining room, family room, 3 bedrooms, 1½ baths, full basement, and garage.
NO. 1111 — BUSINESS OPPORTUNITY LARGE BUSINESS BUILDING WITH 3 FLOORS. 2nd and 3rd floors can be used as apartments or offices. 1st floor is a showroom. also basement.
NO. 1081 — WELCOME TO A HAPPIER WAY OF LIFE IN THIS 9 ROOM TRI-LEVEL HOME. Main floor has formal living room, kitchen, bath, family room and dining room combination with open beamed ceilings and beautiful hardwood floors. 2nd level has 3 king sized bedrooms, 1¾ baths, and plenty of storage area. Basement area has 3 carpeted rooms, utility room. 2 car garage with electric door opener. ELECTRIC HEAT AND CENTRAL AIR.
NO. 1023 — BEAUTIFUL LANDSCAPED ½ acre with mobile home. 2 carpeted bedrooms, carpeted living room, kitchen has stove, refrigerator, and plenty of cabinets. Carport, roofed patio.

Open 7 Days A Week and Evenings
BROKERS:
WILFRED HOLZINGER 654-2613
FREMONT HOLZINGER 654-7621

NEAT 3 ROOM HOUSE, basement, $3500. 1731 Poplar. Call 877-3696. 1 3 25

KLENKE REAL ESTATE
R.R. 2 Edwardsville, Ill.
Phone 1-618-656-1288
HOMES — LOTS — FARMS — APPRAISALS

NO. 1639 — IMMACULATE THREE BEDROOM split foyer home in a quiet area. Aluminum siding with cedar trim. Large carpeted family room. Insulated windows. Two baths. Central air. Garage. Holiday Shores. $29,000.
NO. 975 — THREE BEDROOM lakefront home on large lot. White brick ranch with full walk-out basement. Big kitchen with dishwasher, disposal, built-in oven, triple bowl sink, and counter-top range w. BBQ grill. Intercom, central vacuum. Two full baths w. shower and vanity. Gas heat, central air. 1000 sq. ft. deck w. wrought iron railing. Holiday Shores. $36,500.
NO. 1050 — LUXURIOUS 5 bedroom lakefront home with a beautiful view. Cedar with shake roof and stone courtyard. Circular fireplace in living room, formal dining room. Redwood deck outside the beautiful electric kitchen. Disposal, dishwasher, food center & walk-in pantry. Andersen Thermopane windows. Three baths. Double lavatories in main bath. Master bath has circular shower. Patio outside spacious family room w. wet bar. Gas heat, humidifier and electronic filter. Central air. Double garage, electric door opener, Lavish landscaping features a waterfall and stream, outdoor lighting & large patio at lake front w. sliding & diving boards. Truly an outstanding home-custom designed and quality built. Tastefully decorated. Holiday Shores. $79,800.
NO. 2122 — 17 ACRES in city limits of Glen Carbon. Excellent building site or development potential. Fast growing area. Call for details. $27,500.
OPEN 7 DAYS A WEEK

Salesman:
Inez Schumacher 656-6383
Donna Klenke 656-5501

JOHNSON McKEAN REALTY CO INC.
1121 VANDALIA ST.
COLLINSVILLE, ILL. Phone 344-7703

IN ARLINGTON HEIGHTS — Lovely white brick ranch. Wall to wall carpeting, C-A, 2 patios, 2 baths, white fire place, PLUS EXTRAS; Golfing, Swimming and Stables available. Loan assumption at 6 per cent.
BLACKBURN MANOR: Lovely brick split foyer with beamed ceiling, family room, attractive fireplace, large bedrooms, two ceramic baths, cent. air, wall to wall carpeting. on 100x150 ft. lot.
2400 WASHINGTON and 1611 EAST 24th ST.—Granite City, Illinois. Commercial property. Approx. $7,000 down, bond for deed possibility. Rentals total can make monthly payment.

35 Acres and Well Built Large Brick Home with three bedrooms and finished basement. On Rte. 157. Collinsville School District.

OPEN HOUSE
SUNDAY, MARCH 24th
1 o'clock to 5 o'clock
JOIDA SUBDIVISION — GLEN CARBON
VETERANS—Nothing down. Most luxurious homes in area. 3 left. ½ acre lots, 2 and 3 baths, fireplace. Take 270 to 159, turn left to Glen Carbon Rd., left 1 mile.
— CALL —
GRANITE CITY REALTY COMPANY
1561 Johnson Road
876-2524

2 BEDROOM, basement, siding, gas heat. Call for other information. 876-6315. 1 3 28

LARGE LUXURIOUS HOME in Lakewood on one acre lot with lake view. 4 bedrooms with 3 baths, large kitchen-dining room, living room with fireplace, family rrom, walk-out recreation room with wet bar, concrete patio, 2 levels of wood decks overlooking wooded valley. Immediate possession. Phone 656-9356, after 5, 288-9349. 1 3 28

BY OWNER: 3 bedroom brick, 1¾ baths, covered patio, central air, full carpeting, 2 car garage. 21xx Bern. Call 931-4039 for appt. 1 3 25

3 BEDROOMS, 2 baths, hot water heat. walk to schools, shopping, tennis courts. 3029 Iowa. Call 876-7684 or 1-654-4701. 1 4 1

2 YEAR OLD, 4 room, bath, 2 car garage, carpeting, ceramic tile, exposed beams, central air, 100'x100' lot, $18,500 or best offer. Call 876-0133. 1 3 28

2343 EMERT
6 ROOM BRICK—3 bedrooms, built-in kitchen, family room, 2 baths, basement, central air, 2 car garage. Immediate possession. Will trade.
— CALL —
GRANITE CITY REALTY COMPANY
1561 Johnson Road
876-2524

RANCH TYPE BRICK HOME IN OAKLAWN TERRACE
3 bedrooms, 2 baths, family room, living room, dining room, built-in kitchen, finished basement, 2-car garage, plus many extras. Excellent condition.
CHOICE PROPERTY IN PRIME LOCATION
Interested parties may write . . .
PRESS-RECORD, BOX 53
Granite City Press-Record
Granite City, Ill.

NO CASH NEEDED, hard worker with good credit, take over payments on 4905 Willow Lane. This is a newer 3 bedroom ranch, with attached garage. Chance of a lifetime. Full price $12,500. Pick up key. Call 451-7431. 1 3 28

2 BEDROOM FRAME, needs work. Call 931-4000. 1 4 8

CHOICE HOMESITES: Hickory Hills, Glen Carbon. City water, underground utilities, restricted, reasonable. Call 344-9101 for brochure. 1 3 21

HOUSE, 4 rooms, ½ bath, lot 56x175. Panama, Ill. $5000. For information call 877-1895. 1 3 28

FOR LEASE
4900 SQUARE FEET — COMMERCIAL BUILDING
Ideal for Any Purpose
FITTER'S MARKET
— CALL —
GRANITE CITY REALTY COMPANY
1561 JOHNSON ROAD
876-2524

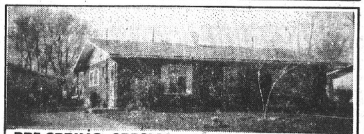

PRE-SPRING SPECIAL — 2209 ELM — Only $995. cash and ASSUME loan on this large 6 room, 3 bedroom ranch. BIG kitchen, EXTRA LARGE carpeted living dining room, all city utilities, walk to school, NO CLOSING COSTS. Possession April 1st. Payments less than rent. YOUR HOME NEEDS ARE OVER, WILL NOT LAST. CALL NOW. JOHN SOBOL REALTY — 451-7431.

ABRAMS Real Estate
451-7788 877-1900
3010 NAMEOKI RD.
RALPH C. ABRAMS, Broker

EXCELLENT INCOME INVESTMENT — 4 rm. brick home, with 1 bedroom, din. rm., cent. air and h-w floors. Plus a 3 rm. bsmt. apt. and a 2 rm. gar. apt. A nice place to live and a $170 per mo. income. Ask for No. B2-12.
LESS THAN $9000 — 6 rm. home — West Granite — 3 bedrooms, utility rm., spacious liv. rm. and w-w carpteing. No. L-2.
NEW LISTING — Neat 5 rm. ranch — 3 bedrooms, carpeted liv. rm., ceramic bath, full bsmt., nice location and reasonably priced. Better Hurry. No. L-10.
EDGE OF TOWN — Easy Loan Assumption — Almost new 5 rm. ranch — 3 bedrooms, w-w carpeting and alum. sid. No. R-2.
ATTENTION INVESTORS!! — $255 per mo. income, with this large 7 rm. brick 2-story — 4 rm. apt dnstrs., 3 rm. apt. upstrs., full bsmt. and a 1-car gar. Good rental district. Only $13,950. No. R-3.
SPACIOUS 9 RM. FRAME — 5 bedrooms, large liv. rm., din. rm., fam. rm., carpeting and air cond. Nice area. No. R-5.

☆ ☆ WE BUY HOUSES ☆ ☆

EAST GRANITE — 6 rm. alum. sided home — possible loan assumption — 2 bedrooms, din. rm., comfortable sun parlor, air cond., full bsmt. and low taxes. Let us show you No. R-10 today.
NEW 5 RM. FRAME — ROXANA — 3 bedrooms, nice kitch, with din. area, utility rm., storage rm., and w-w carpeting. Ask for the low price on No. B1-1.
THINKING OF BUILDING? — The you must see this ideal homesite near Troy — Lare ¾ acre lot with all utilities included. Close to major hiways. Sensibly priced. No. B1-2.
GET READY FOR SUMMER — With these 2 nice lots at beautiful Lake Ka-Ho. Enjoy fishing, swimming, camping etc. Buy both lots for just $4000. No. B1-8.
SPACIOUS 8 RM. HOME — PLUS 1-ACRE — 3 bedrooms, knotty pine fam. rm., with fireplace, large liv. rm., with fireplace, formal din. rm., utility rm., carpeting, cent. air, 1-car gar., alum. sid. and a 20'x26' outbuilding enclosed with a 90'x75' chain link fence. Ideal for horses. Priced at only $26,500. No. B1-19.
ANOTHER NEW LISTING — Moorland Dr. — Beautiful 7 rm. brick ranch — 3 bedrooms, large fam. rm., with fireplace, utility rm., storage rm., carpeting, cent. air and a ceramic bath. Extra Nice! No. L-6.
JUST IN! Sharp 5 rm. alum. sided ranch — 3 bedrooms, built-in kitch., with range, oven and wood cabinets, w-w carpeting throughout, cent. air, full bsmt., 1-car gar. and a large fenced back yard. No. L-15.

SPRING IS HERE . . .
THE BEST TIME TO SELL YOUR HOME
CALL ABRAMS . . .
THE BEST PLACE TO SELL YOUR HOME
A Winning Combination
2 Offices - 10 Salesmen to Serve You Better

2309 ARNOLD
WILL TRADE—This 3 bedroom brick, beautiful fireplace in family room, formal dining room, 2 car garage, kitchen with all the built-ins, 2 baths and full basement.
— CALL —
GRANITE CITY REALTY COMPANY
876-2524

COTTONWOOD STATION
NOW -6-
Country Rustic
HOMES
Under Construction
on large lots
3 and 4 bedrooms, 2 baths, all electric, central air, carpeted, fireplace, dishwasher, range and hood, disposal.
Buy Now and
Have It Custom Completed
Beautiful
Cottonwood
Station
1-656-8880
Rt. 159 South
Edwardsville, Ill.

BY OWNER: 3 bedroom brick home in nice, quiet neighborhood, basement, double attached garage, central air, 1½ baths, newly redecorated. Would consider buying older home in new high school district. Reply to Box 31, c-o Press-Record. 1 3 11tf

FOR SALE BY OWNER: Recently redecorated, 2 bedroom house, $1500 and assume loan of $116 per month. 2638 Lincoln. Shown by appointment only. Call 876-5728 after 3 p.m. 1 3 25

5 YEAR OLD BRICK, 3 bedroom, basement, garage, carpeting. Call 931-6422. 1 4 11

Real Est. for Sale 2

LOTS FOR LEASE on Swan Lake, 59 acres wooded area, pond up from flooded ground. John Held, Brussels, Ill. 62013. 2 4 4

BY BUILDER: Split foyer. Collinsville area. $35,900, 20 per cent down or please don't call. Call 876-4841. 2 3 21

17 WOODED ACRES, near Interstate 55, will divide. Call 1-459-3602. 2 4 4

40 ACRES (35 tillable) with 15 year old home and other buildings, 6 miles SE of Greenville, Ill. Baumberger-Whitlock Agency, Greenville. Phone 618-664-1525. 2 3 21

USED CAR LOT, 95 ft. frontage for sale or rent, 1730 State. Call 452-7153. 2 3 21

4 ACRES IN excellent location, Route 40 near Troy. Also up to 1 acre building sites with city water. Also 2 bedroom modern home in Troy, $16,500. Call Niedringhaus Agency, 1-667-6768. 2 4 5

110 ACRES, located 2 miles off hiway 270, just 8 miles east of Chain of Rocks Bridge, fronting on blacktop side road. Must sell before June 1. Call 1-314-739-0103. 2 3 21

HOLIDAY SHORES, Lakeview lot, superb hilltop lot overlooking lake, swimming, fishing, club house. Ideally restricted. Build now or save for retirement. Sacrificing—transferred. Call 931-4955, Granite City. 2 3 21

WESTMORELAND LOT next to Parkview School. Call 877-5360. 2 3 28

Business for Sale 3

DARI-BAR: 2800 Nameoki Road. Ideal for couple. Ready to go, terms. John Sobol Realty, 451-7431. 3 3 25

Farms for Sale 4

FOR SALE IN Staunton, Ill., 7 acres and 6 room house, wall to wall carpeting, built-in oven and range, city water, gas heat. Strawberries, raspberries, gooseberries, large yard and truck patches. Some farm machinery included. Call 1-635-3950. 4 3 21

Farms for Sale 4

REAL ESTATE AUCTION: 188 acres, more or less, desirable farm land. Friday, March 15, 10:30 a.m., 1¼ mile east of Lenzburg, Ill., on County Road. Tract 1—131.27 acres, more or less, all tillable, gently rolling, highly productive, ideally laying. Tract 2—19.5 acres, more or less, gently rolling, highly productive with 2 stocked lakes, roads on 3 sides, beautiful home sites. Tract 3—37.37 acres, more or less, gently rolling, highly productive with 10.77 acres timber with excellent lake site, ¼ mile road frontage. For information, terms and inspection, contact Auctioneer. Owners: Charles Deutschman Heirs. Auctioneer: Orison R. Seibert, R.R.1, Belleville, Ill. Phone 234-6975. 4 3 11

160 ACRE FARM, 50 acres permanent pasture, 15 acres cleared and ready to sow, 10 miles from town. Owner will finance. $34,000. Kip Drown Realty, Salem, Mo. Call 1-314-729-5950 or 1-314-729-4028. 4 3 11

Mobile H. for Sale 5A

12x60 2 BEDROOM MOBILE HOME, $3500. Call 877-2746. 5A 3 25

1971 12x60 MOBILE HOME, $4200. Call 931-1347. 5A 3 25

1969 VALIANT, 12x60, 2 bedroom, air, reasonable. Call 931-1110 after 6:30 p.m. 5A 3 25

1971 PARKWOOD: Includes window air, washer and dryer, awning and lots more. Call 931-3644. 5A 4 1

USED MOBILE HOME, $795. Call 931-6300 or 797-0390. 5A 4 1

SEVERAL REPOSSESSED Mobile Homes, starting at $75 per month. Holiday Mobile Home Sales, Granite City. Call 797-0390 or 931-6300. 5A 4 1

12x60, 1972 RAMADA, 2 bedroom, fully carpeted, air conditioned, washer and dryer. Call 452-1396 or 877-5671. 5A 4 1

MUST SELL: 1971 pmc, 3 bedrooms, tipout in living room, 1½ baths, underskirted, $6850. Call 797-0766. 5A 3 21

REPOSSESSED MOBILE HOME. Take over payments. Call 931-6300 or 797-0390. 5A 3 21

KINGSWOOD: Years before its time. 2 bedroom, blue shag, skylight roof, see-thru bar. Seen only at Holiday Mobile Homes Sales in Granite City, next to 84 Lumber. Call 931-6300. 5A 3 21

HOME OF THE FUTURE: 74 Guerdon. Total electric, delivered and set-up, fully furnished, double insulated. 30 days only. $6995. Holiday Mobile Home Sales, Granite City, next to 84 Lumber. Call 931-6300. 5A 3 21

1968 FAWN, 12x60, 2 bedroom, carpeted, $3500. Holiday Mobile Home Sales, Granite City. Call 797-0390 or 931-6300. 5A 3 21

MOBILE HOME, 12x65, 2 bedrooms, central air, underpinned. Call if interested 931-5595. 5A 3 21

LIQUIDATION SALE
SAVE UP TO $1,600
STYLECRAFT, 2 BEDROOM, LIGHTED BEAMS
2 BEDROOM, STAND-UP BAR
3 BEDROOM, TOWN-N-COUNTRY, ¼" Paneling
12x60 PRICE MEYERS, 2 BEDROOM
3 DAYS ONLY — MARCH 22, 23, 24
MOBILE HOME OUTLET
4101 PONTOON
GRANITE CITY
931-3445

LUXURY HOME — LIQUIDATION SALE
SAVE UP TO $2,000
12x65 Town 'n Country, Deluxe 2 Bedroom
Split Level, 3 Bedroom, Town 'n Country
2 Bedroom with Expando Revere
Fantastic Purple Passion
14' Wide Ritzcraft
Doublewide—Red Spanish Decor
Squire 2 Bedroom Super Home
3 Bedroom Squire with 7x24 Expando
3 DAYS ONLY — MARCH 22, 23, 24
FREE GIFTS
IMPERIAL MOBILE HOMES
4114 PONTOON RD.
GRANITE City
931-5100

PARK TOWNE WEST
MOBILE HOME COURT

DON'T BE DISAPPOINTED! WE'RE FILLING UP FAST AND ANTICIPATE BEING FULL BY MAY 1st
• Natural Gas Heating Permits • Large Lots
• City Water • City Sewers • Tie Downs
• Adequate Electric for All-Electric Units
A CHOICE LOCATION WITHIN THE CITY LIMITS OF GRANITE CITY, JUST 3 BLOCKS NORTH OF THE ARMY DEPOT ENTRANCE.
Reinhardt Agency
Granite City, Illinois
1933 Edison Avenue — Phone 877-0613

Mobile H. for Sale 5A

USE YOUR income tax money for a down payment on a brand new mobile home. Let us show you how at Holiday Mobile Homes in Granite City. Call 931-6300 or 797-0390. 5A 3 21

1973 MOBILE HOME, 2 bedroom, 12x70. 211 Sunny Shores. Call 931-0120. 5A 3 21

5 ROOM MOBILE HOME, Vindale, central air, natural gas, set up on rental lot, completely furnished, concrete steps and porch, $4500 cash. Call 876-3794 or 876-7941. 5A 3 25

TAKE OVER PAYMENTS, 12x52 Repo 5th Avenue, central air, carpeted, 2 bedroom, large living room, fully furnished, delivered and set-up. Holiday Mobile Home Sales, Granite City. Call 931-6300 or 797-0390. 5A 3 28

1972 DARIAN, 12x60 mobile home, 2 bedrooms, skirted and air conditioned. Call 931-0797. 5A 3 28

NEW 12x64 3 BEDROOM 1973 Shalimar, 1½ baths. Fred's Mobile Home Sales, Jct. 143 and 111, Wood River. Call 259-1507 or 254-1858. 5A 3 21

REPOSSESSED: 1971 12x56 Parkwood, real sharp, needs furniture, has washer and dryer, $5450. Fred's Mobile Home Sales, Jct. Ill. 143 and 111, Wood Rvier. Call 259-1507 or 254-1858. 5A 3 21

Houses for Rent 6

HANDY MAN SPECIAL: 5 rooms, dining room, fenced yard. (Fee) Call Rent-A-Home, 1-398-2053. 6 3 21

COUNTRY FARMHOUSE, acreage, basement, garden area. Kids OK. (Fee). Call Rent-A-Home, 1-398-2053. 6 3 21

$130. 2 BEDROOMS, gas heat, stove. Kids OK. (Fee) Call Rent-A-Home, 1-398-2053. 6 3 21

4 MODERN ROOMS and bath, utilities furnished. 1801 Collinsville, Madison. Call 451-6220 after 5 call 877-6325. 6 3 25

3 ROOM HOUSE and bath, water included, $75 month. 2431 Adams. Call 931-3756. 6 3 21

NEWLY DECORATED COTTAGE on church property. Reference required. Call 931-4724 or 876-7942. 6 3 25

4 ROOMS, 2 bedrooms, paneled, fenced yard. Call after 5:30, 451-9147. 6 3 28

Apts. for Rent 7

UNFURNISHED APT. 1810 August St. All electric kitchen, living room and one bedroom, air, off street parking. Manager in apt. No. 1 after 5 or call 877-0149. 7 1 10tf

4 ROOMS AND BATH, unfurnished, upstairs, near downtown, gas heat. Adults only. $65 month. Call 876-0252. 7 3 21tf

5 ROOM UNFURNISHED with stove. 2205 Washington Ave. Inquire side door. 7 3 25

LARGE 3 ROOM APT. 2141a Edison. Phone 876-4324, 876-0016. 7 2 25tf

1722 KENNEDY DRIVE, Madison. Beautiful 2 bedroom apt. Call 931-3157. 7 4 1

Apts. for Rent 7

Now Leasing . . . Modern New Apartments
PONTOON PLAZA APARTMENTS
Country Club Living With Private Swimming Pool
☆ 2 Bedroom ☆ Living Room with Dining Area ☆ Complete GE Kitchen ☆ Gas Heat & Central Air-Conditioning ☆ Full Basement ☆ Wall to Wall Carpeting ☆ Ceramic Tile Bath ☆ For information and application for lease . . . call 931-1530 or 452-8118 . . . today.
APARTMENT MANAGER IN APT. No. 7

ILLINI APARTMENTS, Inc.
100 BRIARHAVEN DRIVE
Most modern apartments in area — Lovely one and two bedroom units available. Completely air-conditioned, drapes and carpeting with complete G.E. electric kitchen. Water furnished and complete laundry facilities.
Call Office — 452-3107 and 876-8676

NICE 2 ROOM FURNISHED, utilities included, $13.50 week. No dogs. 2130a Grand. Call 877-0684. 7 3 21

4½ ROOM UPSTAIRS APT., range, refrigerator, air conditioning, drapes, carpeting, heat and water furnished, $140 month. References. 2525 E. 24th St. Call 876-3756. 7 3 21

SMALL 3 ROOMS, furnished. 2206 East 24th St. Call 1-288-7638, Glen Carbon. 7 3 21

EXTRA NICE 1 BEDROOM FURNISHED, carpeted, draped, central air, disposal, all furnishings included, living room, bedroom and kitchen, water furnished. Call 877-7086. 7 3 25

3 LARGE UNFURNISHED ROOMS, upstairs, clean, private entrances and off street parking, water furnished. No children or pets. $79 month. Call 877-4110. 7 3 25

2 ROOM FURNISHED APT., private bath, very clean. Working person, references. 2235 Delmar. 7 3 25

FURNISHED 3 ROOMS and bath. Older working couple preferred. Utilities furnished. Call 876-6212. 7 3 25

3 LARGE SEMI-FURNISHED and heated rooms. 2208 Grand. Call 876-0296. 7 3 25

2 ROOM FURNISHED APT., private bath and entry. 2121 Cleveland. 7 3 25

Gaslight Walk Apts.
UNDER NEW MANAGEMENT
2 BEDROOM TOWN HOUSES
• Carpeting • Drapes • Electric Kitchen
• Modern • Decorated
24-HOUR SERVICE
Resident Manager on Premises at
4037 KATHY DRIVE — APARTMENT 1
Phone: 931-6332

A Great Place to Live . . .
BECAUSE WE MADE IT THAT WAY!
MOST MODERN
1 & 2 BEDROOM APARTMENTS and
2 BEDROOM, 1½ BATH, TOWNHOUSE
WHITH SWIMMING POOL and ALL THE LATEST CONVENIENCES
VILLAGE APARTMENTS
UNDER NEW MAMAGEMENT
Entrance 2600 Pontoon Rd. Phone 931-5356
Manager 3905 Village Lane — Apt. D

3 ROOMS PARTIALLY FURNISHED, ground floor, clean. Call 931-2393 or 876-8527. 7 3 21

3 ROOM UNFURNISHED APT., stove and refrigerator included, everything paid, low rent. Call 876-1562. 7 3 21

1247 NIEDRINGHAUS: 3 room apt., heat and hot water, first floor, parking. Call 876-0262 or 1-314-432-6283. 7 3 18tf

6 ROOM APT., 2 bedroom, living room, dining, kitchen and den, furnish own utilities, central air, $150 month, very exceptional. Inquire Amsco Plbg., 2401 Delmar. 7 3 21

4 ROOM APT., utilities furnished. Call 877-1183 after 7 p.m. 7 3 21

VERY NICE 3 room unfurnished apt. No children, no pets. Call 931-3432. 7 3 21

Nice Apartments
For Nice People!
SHAMROCK APARTMENTS
Maryville Road
and O'Hare
ONE BEDROOM UNITS. . . . . from $130
TWO BEDROOM UNITS. . . . . from $140
Spacious Rooms with Big Closets. New G.E. Kitchens, wall-to-wall carpeting, nice draperies, central air-conditioning, water furnished PLUS laundry facilities.
Quiet Presidential area across from Worthen Park and Parkview School — Plenty of room to play and enjoy living.
RESIDENT MANAGER
CALL 876-8754
OPEN DAILY: Saturday and Sunday 1-6 P.M.

CLEAN 2 and 3 room furnished apts. All utilities paid. Reasonable rates, no pets. 3000 East 23rd. 7 12 30 74

MODERN 2 BEDROOM, built-in kitchen, air, parking, carpeting, $120. Call 876-2207. 7 3 25

DOWNTOWN OFFICE FOR RENT
Overlooking Civic Park. 2 to 9 rooms, answering service available. Reasonable. Ideal for Dentist, Attorney. 876-0252

2219A STATE: 2 bedroom apt., stove and refrigerator furnished, plenty of closets. all utilities, $125 month. 2 children accepted, deposit required. No pets. Call 877-6411. 7 3 25

STORE FOR RENT
PRIME LOCATION
2130 PONTOON RD.
GRANITE CITY
FOR INFORMATION
PHONE 452-8118

3 ROOM UNFURNISHED APT., stove and refrigerator included, everything paid, low rent. Call 876-1562. 7 3 21

2 BEDROOM TOWNHOUSE APT. with basement, carpeting in all rooms, fireplace. 3109 Maryville Rd. Call 876-7414. 7 3 25

2059 CLEVELAND: 2 large clean rooms, private bath, quiet. Adults. Reference. No pets. Call 876-8755 or 876-1721. 7 3 25

APARTMENTS
Furnished-Unfurnished
Some New—Some Older
McManaway Agency
502 Madison Ave., Madison
Phone 452-3363

2 ROOMS, fully paneled, private bath, entrance, all utilities. Deposit required. After 5 call 931-0638. 7 3 25

CLEAN 3 ROOM APT., downstairs, working lady or elderly couple. No pets, no children. Call 876-2283. 7 3 25

Rooms for Rent 8

CLEAN SLEEPING ROOMS for men. 1513 Second Street, Madison. Call 876-6218. 8 7 12tf

SLEEPING ROOMS, men only. 2521 Madison Ave. 8 4 4

SLEEPING ROOM. 2121 Cleveland. 8 3 21

LARGE LIGHT housekeeping room, utilities funished. Call 876-6212. 8 3 25

CLEAN SLEEPING ROOM, reasonable rent. Call 931-2890. 8 3 25

SLEEPING ROOM, cooking facilities, lady or gentleman, no alcoholics, $10-$12. Call 876-7079. 2137 Grand. 8 3 25

READY-MIX CONCRETE
CALL LYBARGER
452-3107 or 452-6180

Business for Rent 9

BEAUTY SHOP EQUIPMENT and location for rent or will sell beauty equipment. Downtown location. Call 876-7618. 9 2 7tf

OFFICE SPACE, downtown. Call 877-8256 or 877-5586. 9 4 8

OFFICE, store or shop for lease in Pontoon Beach with off street parking. Call 931-2320 or 931-0580. 9 4 1

Msic. for Rent 10

WILL RENT LOT for mobile home, 1 block from schools. 2419 Ohio. Call 877-1317. 10 3 21

GARAGE. Call 931-5197. 10 3 21

HOUSE TRAILER SPACE. Call 877-3660. 10 3 21

LOT FOR RENT: 12x55, $37 month. Nameoki Trailer Court, 4010 Braden. 10 3 25

Trailers for Rent 11

12x60 MOBILE HOME, extra nice, carpeting and air. Located in Hartford, Il. $135 per month. Adults only, no pets. Call 254-1858 or 259-1507. 11 3 21

FURNISHED MOBILE HOME, couple or 2 men preferred. Call 931-0758. 11 4 1

FURNISHED 2 BEDROOM TRAILER, $22 week. No pets, water furnished. Inquire 920 McCambridge. Call 452-3378. 11 3 21

10x50 2 BEDROOMS, carpeted, air, $90 month. Call 931-5155. 11 3 21

3 BEDROOM MOBILE HOME, furnished except for living room, pay own gas and electric. Located on Chouteau Island at Emerald Lake. $130 per month. Call 931-9927. No children under 15 years. 11 3 25

2 BEDROOM MOBILE HOME. Adults only. Good location. Phone 931-3168. 11 3 25

Houses Wanted 12

MR. LANDLORD: We have screened and qualified tenants waiting to call you about your rental property. If you have a vacancy, call us now. No cost, no obligation to you. Private listing center for landlords. Call Rent-A-Home, 1-398-2053. 12 3 21

WANTED TO LEASE: Clean, well-kept 3 bedroom, 1 or 1½ bath unfurnished house in North High School district. Excellent personal and financial references. Will sign a one year lease starting April. Send replies to Box 33 c-o Press-Record. 12 2 4tf

WANTED: 2 bedroom house, out of city, to rent. Willing to pay $100 rent. Reply to Box 55 c-o Press-Record. 12 3 21

Cars for Sale 15

1970 VW, excellent condition, low mileage, well cared for, new radial tires. Call 876-8641 if no answer 931-1265. 15 3 25

INTERNATIONAL METRO STEP-VAN, new exhaust, ideal camping or delivery vehicle, excellent running condition, $495. Call 931-2998. 15 3 25

1973 VEGA GT, air, $300 and take over payments. Call 876-0878. 15 3 18

1970 MAVERICK, wrecked, new tires, 21,000 miles. Call 876-1760. 15 3 21

1972 DODGE POLARA CUSTOM 360, 4 door hardtop, power steering and brakes, air, 17,000 miles, vinyl roof. Call 877-5449. 15 3 21

1974 NOVA, V-8, air, power steering, auto. trans., $3395 or best offer, 850 miles. Call 451-9471. 15 3 21

"SUSPICION" RACE CAR, 1967 Camaro, ex pro stocker, ready to race. Call 877-6906. 15 3 21

'72 V.W. FASTBACK Only. $2495
'71 IMPALA CUSTOM
2 Brl. Carb., Power and Air
'69 VALIANT
Gas Saver
'69 G.T.O.
Air, Shocks, Riding on Micky Thompsons
'69 IMPALA
4 Dr. Sed., Power and Air
'68 CHEVELLE Malibu
4 Dr., Small Engine, Auto. Trans.
'67 EL DORADO
Body in Mint Condition
'69 FORD, Small V8, Auto. Trans., Only $595
'65 MALIBU S.S., 2 Door Hardtop Double sharp Only $495
'65 RAMBLER Station Wagon, Only $95
OTHER MODELS TO CHOOSE FROM
MITCHELL AUTO MART
501 E. Chain of Rocks Road
Phone 797-0789

Cars for Sale 15 Cars for Sale 15 Cars for Sale 15

VOLKSWAGEN INTRODUCES . . . THE PERFECT CAR FOR ITS TIME-
THE "DASHER"

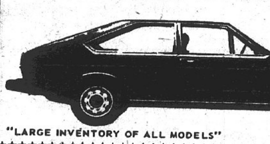

"LARGE INVENTORY OF ALL MODELS"
1974 DASHER
2-DOOR SEDAN

Late Model Trade-Ins
Low Mileage — Many One-Owner Cars

	WAS	NOW
'73 Ranger Pick-up. Auto., power, air.	$3595	$3395
'73 Maverick. 4-door, auto, 6 cyl.	$2995	$2795
'72 Cricket. 4-door, auto., economy	$1695	$1495
'72 Vega. Sedan, real gas saver	$2195	$1995
'71 Maverick 4-door, economy, 6 cyl.	$1795	$1495
'69 Toyota. hardtop, auto, radio	$1495	$1295
'69 Camaro. hardtop	$1595	$1395
'69 Opel Rally.	$1195	$ 895

LIFETIME WINNEBAGO MOTOR-HOME
Fully Equipped. Aut., 6 Cyl. Motor
WAS $4495 NOW $3995

VOLKSWAGENS

'73 VW 7 Pass. Bus.	$3995	$3795
'73 VW Pop Top Camper.	$4895	$4595
'73 VW Sup. Beetle-Air.	$2795	$2595
'72 VW Sup. Beetle Conv.	$2595	$2395
'72 VW Pop Top Camper.	$3895	$3695
'72 VW Sup. Beetle.	$2495	$2295
'71 VW Sup. Beetle Conv.	$2195	$1895
'71 VW Sup. Beetle.	$2095	$1845
'71 VW Beetle.	$1895	$1695
'70 VW 7 Pass. Bus.	$2395	$2095
'70 VW Square Back Wag.	$1995	$1745
'70 VW Sedan Auto Trans.	$1595	$1295
'69 VW Type 3.	$1495	$1295
'69 VW Sedan.	$1295	$995
'62 VW Sedan.	$595	$395

OVER 80 PRÉ-OWNED ECONOMY CARS TO CHOOSE FROM
COLLINSVILLE VOLKSWAGEN
1832 Vandalia Collinsville, Ill. 345-5500

1974 OLDS CUTLASS SALON, loaded, 40,000 miles. Assume loan. Call 451-7431. 15 3 21

1966 IMPALA, auto., V-8 with air. Started all winter, $125. Call 931-5748. 15 3 21

We Pay Cash for
Good Clean Cars
Any Make or Model
LaRUE'S AUTO SALES
2261 Madison Ave., 877-6304

1967 CHEVROLET ½ TON V-8 truck, excellent condition. Call 1-288-9761. 15 3 28

1968 ROADRUNNER HARDTOP, 440, 4 speed, positraction, new tires, clutch, road wheels, perfect, $875. Call 876-1910. 15 3 21

1968 CHEVY ½ TON TRUCK, V-8, auto. Call 931-1266, 876-7059. 15 3 21

1972 MGB, $2700. 7 Harrison. Call 931-1311. 15 3 28

1967 CUDA FASTBACK, 340, 4 speed, 3:55 pt., Crager mags, $800. Call 876-7624. 15 3 21

SEE THIS ONE: 1971 Torino, power and air, top condition. 2637 Edison. Call 452-5303 after 5 p.m. 15 3 25

1968 FURY III, 318, hardtop, power, air, $450; two tents, 9x12 and 8x10, $35 each. Call 931-1693. 15 3 25

1965 CHEVY 2 door hardtop Impala. Call 451-9714. 56,000 actual miles. 15 3 25

500-LB. RIMS REPLACED $58.00 (Trued and Guaranteed)
ALL BATTERIES
(Plus Parts) All Spark Plugs $1.25 ea.
CHOPPER AND CYCLE MART
WE SPECIALIZE IN
HONDA • HARLEY • KAWASAKI
BSA • TRIUMPH
YAMAHA • SUZUKI • HODAKA
KING & QUEEN SEATS Reg. $69, New $58.00 EXTENDED FORKS TUBES & LABOR $78.00
1080 HONDA KIT $198.00, Labor $140.00 POLISH & PORTED $15.00
FLAT FIX $3.50 PETTY FENDERS $8.95 OIL CHANGE & GREASE JOB $2.50, Castrol Oil 89c
2538 WASHINGTON
GRANITE CITY

RENTALS
TYPEWRITERS
CALCULATORS
ADDING MACHINES
3 MONTHS RENTAL APPLIES TO PURCHASE
"FIRST IN SERVICE"
TRIANGLE
TYPEWRITER & SUPPLIES
1914 State Street
877-1912

For Quick and Efficient Service On Your Car or Truck
STOP IN AND SEE . . . . LOU KINKEADE
SERVICE MANAGER
"WE SERVICE ALL MAKES"
B. E. HOHLT, INC.
1837 MADISON AVE. GRANITE CITY, ILL.

Immediate Delivery.

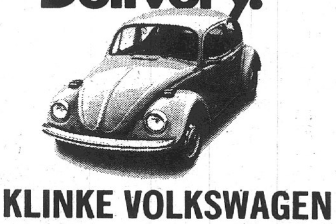

KLINKE VOLKSWAGEN
SERVING THE GRANITE CITY & ALTON AREA
ONLY . . . 12 MINUTES
FROM GRANITE CITY
KLINKE VOLKSWAGEN, INC.
3685 E. BROADWAY, ALTON
Phone (618) 465-7766

Cars for Sale 15

LARUE'S AUTO SALES
2261 Madison Ave. 877-6304

THE LARGEST SELECTION OF CLEAN USED CARS IN THE TRI-CITIES

Our 13th Year of Selling the Most Thoroughly Checked *Reconditioned and Guaranteed Used Cars in the Area

'73 GRAN TORINO COUPE — 12,000 Miles
'73 PLY. SATELLITE COUPE — 11,000 Miles
'73 MONTEGO MX COUPE — 14,000 Miles
'73 JAVELIN — 12,000 Miles
'72 PLY. FURY WAGON — 18,000 Miles
'72 FORD C. SED. WAGON — 13,000 Miles

'73 Chev. Impala 4 Dr. H.T.
'72 Charger
'72 Monte Carlo
'71 Torino Coupe
'71 Chrysler 4 Dr.
'70 Ply. Fury Coupe
'70 Torino Coupe
'70 Mustang 6 Cyl.
'69 Dodge Coronet Coupe
'69 Chrysler 4 Dr.
'69 Pontiac Wagon
'72 Gran Torino Coupe
'72 Chrysler 4 Dr.
'72 Maverick Graber
'71 Dodge Coupe
'70 Skylark Coupe
'71 Cadillac Coupe DeVille
'71 Nova 2 Dr., 6 Cyl.
'70 Duster V-8, Air
'69 Satellite Coupe
'69 Tempest Coupe
'69 Olds 88 Coupe

'70 Chev. — Pickup, V-8, Auto., Air

OVER 40 CARS TO CHOOSE FROM— MANY INSIDE OUR SHOWROOM

*Front-end parts and alignment, shocks, brake linings, exhaust system, all lights, oil change, filter, grease.

1971 CHEVY CARRYALL for balance due, $1800. Call 876-5428. 15 3 21

1969 DODGE DART 340, $600. Call 876-2216. 15 3 28

GOOD USED CARS, $75 to $200. Call 452-3054 after 4 p.m. and weekends. 15 4 4

1972 CAMARO, full power and air, AM-FM radio, nice car, $2395. Call 877-3508. 15 3 21

1973 CAPRI, V-6, auto., air, sun roof, decor group, clock, yellow with black interior, 21 mpg, 6,xxx miles, just like new, $4050. Call 877-2974. 15 3 21

1972 GRAN TORINO SPORT, power, air, 302. Call 877-3904. 15 3 21

1963 CHEVY CORVAIR windowed van, 6 cyl., auto., first $325 takes. See at 2128 Missouri. 15 3 21

1971 DODGE MONACO WAGON, power steering, brakes, air, cruise control, $1795. Call 797-0522. 15 3 21

1962 CHEVY II, one owner, runs good, $175. Call 877-5278 after 5 p.m. 15 3 21

MUST SELL, 1971 Mach I, $1600 or best offer. Call 931-0053. 15 3 28

1957 GMC 1½ ton truck. Call 877-6055. 15 3 25

HAUL AWAY old cars and wrecks. Call 931-2976. 15 4 1

IT'S NO BULL!

We charge less . . . and we give you more value for your dollars!

FACTORY WARRANTY ON THESE

'73 Furry III 4-dr. H.T. $3095
'73 Satellite Custom $3095
'73 Coronet Custom $3095
'73 Pinto Wagon $2995
'73 Matador 2-dr. H.T. $2495
'72 Mustang Spts. Roof $2695
'72 Fury III 4-dr. H.T. $2295
'72 Road Runner $2295
'71 Vega Wagon (Air) $1995
'71 Vega Hatchback $1595
'70 Coronet 500 2-dr. H.T. . . . $1595
'69 Dodge Van 6-cyl. Stick . . $1395
'69 Ford Galaxie 500 . . . . . . $ 995
'68 Buick LeSabre . . . . $ 895
'68 Satellite (Nice) . . . . $ 895

Granite

19th & Grand, Granite City 452-3137 or 876-8733

Cars for Sale 15

EVOLUTION of the AUTOMOBILE

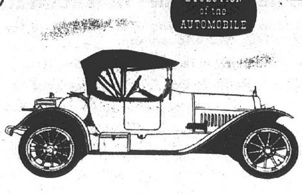

1914 STUTZ BEARCAT. The Stutz was the "status" car of its time, pride of the collegians who admired its bucket seats and 80-mile-per hour speed.

From the Clarence P. Hornung Gallery of Famous American Automobiles.

MODERN WAY TO FINANCE MODERN CARS

Great progress in cars has been greatly aided by great progress in automobile financing. Bank Auto Loans are the choice of wise car buyers. They are low in cost, quickly arranged, conveniently repaid. We will welcome your application. Discuss your loan, without obligation.

FIRST GRANITE CITY NATIONAL BANK

1960 EDISON AVENUE • GRANITE CITY, ILLINOIS 62040

MG MIDGET, 1972, 14,000 miles, radials, factory mags, tondeau cover, excellent, $2100. Call 931-6337. 15 3 21

1966 MUSTANG, 6 cyl., standard trans., air, excellent mileage. Call 877-5206. 15 3 21

1964 CHEVY IMPALA 4 door hardtop, extra clean, all power, runs perfect. Call 931-5356. 15 3 21

CAR RENTALS
GRANITE CITY DODGE
876-3564

1971 PINTO, fully equipped. Call 877-3310 after 5 p.m. 15 3 21

1964 FALCON, 6 cyl., stick. 1967 Ford ½ ton truck. Call 931-2252. 15 3 21

1972 FORD MAVERICK. Call 877-1370. 15 3 21

1963 FORD, $50. Call 876-8090. 15 3 21

1963 FORD ¾ ton pickup. Call 877-5052. 15 3 21

1968 MUSTANG, 6 cyl., stick, gas saver; also 1972 ¾ ton Ford truck, power, air, cover, less than 2000 miles. Call 931-1649 after 5:30 p.m. 15 3 21

1970 NOVA SS, 350, many extras. Call 877-2457. 15 3 25

1968 DODGE CHARGER. Call 931-1464. 15 3 25

1966 VALIANT, 6 cyl., stick, 2 door, with air. Call 877-4968 after 5. 15 3 25

MAVERICK SPRINT, 1972, V-8, stick on floor, air, 18 mpg, only year Sprint option was available, $2350. Call 931-4273. 15 3 25

1970 DATSUN PICKUP. Call 877-1442 after 5 p.m. 15 3 25

600 1969 SIMCA WAGON, silver gray, black leather interior, 25,000 miles, new tires. Call 931-2887. 15 3 25

1966 FORD WAGON, V-8, auto., power steering, air, $350. Call 931-0029. 15 3 25

1964 PLYMOUTH WAGON, needs battery and front seat, $175 for whole or sell for parts. Call 877-6743. 15 3 28

1966 PLYMOUTH FURY, power, air, good condition. Call 931-3563. 15 4 1

1972 GREMLIN, sharp, auto., A-C, everyting like new, great gas mileage. Call 931-6184. 15 3 28

1964 PONTIAC CONVERTIBLE, new top, runs good. Call 931-5290. 15 3 28

SHOWROOM SPECIAL
'74 CATALINA 4-Door Sedan
Power steering and brakes, factory air conditioning, Turbo-Hydramatic trans., bumper strips, WSW tires, wheel covers.
Reg. Window Price $4,540.96
3,694.50

CARMODY
Pontiac-GMC Trucks
HIGHWAY 111—3 Blocks South of Venture
5 Blocks from I-70-55
FAIRMONT CITY, ILL. 271-2700

Cars for Sale 15

CHRYSLER MOPAR
Anti-Freeze
$3.00 PER GALLON
GRANITE CITY DODGE

1967 CHEVY IMPALA, 2 door, 283 engine. Call 451-9589. 15 3 21

1954 PACKARD, after 5:30 p.m. 1344 Edwardsville Road. 15 3 21

1972 FORD RANCHERO SQUIRE, V-8, AT, PS, PB, air conditioned, like new. Call 451-6268. 15 3 21

1964 RAMBLER CLASSIC 4 door, V-8, AT, PS, blue. Call 451-6268. 15 3 21

1973 PINTO SQUIRE, 13,000 miles, standard, 4 speed, excellent condition, $2550. Call 931-1664 after 5:30. 15 3 28

1968 OLDSMOBILE, full power, gets 14 miles to the gallon, $850. Call 931-4616. 15 3 28

GAS SAVER $ALE!!

1969 PONTIAC FIREBIRD H.T., Power, air, auto., Real clean $1695
1970 PLY. FURY III 4 dr. H.T., Power and Air $1595
1968 OLDSMOBILE '98' P.S., P.B., windows and seat, air. One owner $1095

Several Reconditioned American Motors Cars To Choose From

1972 CHEVROLET ½ TON PICKUP Custom cab, 12,000 miles, one owner, small V8, power steering, power brakes and air. Extra clean $2995

1974 GREMLIN & MATADOR SALE NOW GOING ON

OVER 40 CARS TO CHOOSE FROM
No Payments 'Til May 1, 1974

BREWER MOTOR CO.
43 YEARS AT 22nd & Madison Ave.
452-3166 or 876-7925

Cars for Sale 15

JUNK CARS BOUGHT
Immediate Pick-Up
Highest Prices Paid
When Picked Up
CALL
877-0853

1970 PONTIAC LEMANS SPORT 4 door hardtop, PS, PB, air, vinyl top. Call 451-6268. 15 3 21

1971 TORINO STATION WAGON, 302, V-8, AT, PS, luggage rack, new tires. Call 451-6268 15 3 21

1970 PONTIAC LEMANS 2 door hardtop, blue, V-8, PS, PB, AT, air. Call 451-6268. 15 3 21

1969 MUSTANG, 302, V-8, 3 speed, blue, gas saver. Call 451-6268. 15 3 21

1964 FORD 4 door, V-8, AT, PS, air conditioned, clean. Call 451-6268. 15 3 21

1969 FORD LTD 2 door hardtop, V-8, AT, PS, PB, air, vinyl top, ex clean, 1 owner. Call 451-6268. 15 3 21

1965 CHEV 4 door hardtop, V-8, AT, PS, yellow, nice. Call 451-6268. 15 3 21

1966 CHEV. STATION WAGON, V-8, AT, PS, beige, 6 passenger. Call 451-6268. 15 3 21

1966 CHEVY IMPALA hardtop, 283, slotted chromes, $400. Call 667-6222 (Troy). 15 3 25

1964 FORD CONVERTIBLE, 6 cyl., auto., good condition, $450. Call 931-5130. 15 3 25

1969 CHEVELLE, yellow, black vinyl roof, SS wheels, white letter tires. Call 931-3454. 15 3 25

Misc. for Sale 17

LATEX PAINT, $2.39 gallon, 8 colors and white, one gallon covers average room. Earl's Discount Store, 19th and Cleveland. 17 1 14tf

SEWING MACHINE SALES, service, rentals. New Brothers, Nelco, Westerns, Dial-N-Sew, Dressmakers. Used electrics, treadles, powers. Trade, terms, motors, cabinets, attachments, parts. New typewriters, vacuum cleaners. Closed Sundays & Mondays. John & Marie Montgomery, 2612 East 25th. Phone 877-2421 17 4 1

FAT? Overweight? Try the Diadax plan—Reduce excess fluid with Fluidex no prescription at Mid-Town Pharmacy. 17 4 18

AKC REGISTERED Chihuahua puppies. Call 451-5776. 17 2 21

WORLD GIFT SHOP
3668 Nameoki Rd.
Granite City, Ill.
JUST ARRIVED
INDIAN HANDMADE SILVER AND TURQUOISE JEWELRY EACH IS AN ORIGINAL
WORK OF ART
ON DISPLAY THIS SATURDAY
OPEN 10 A.M. TO 3 P.M.
877-5353

ALUMINUM SOFFIT and FASCIA SYSTEMS
WE WILL INSTALL
FINANCING AVAILABLE
GRANITE CITY GLASS CO.
18th & EDISON — Phone 877-5400
3732 NAMEOKI RD. — Phone 451-4777
GRANITE CITY, ILL.

LENNOX® humidifiers

Keep you warm at a lower temperature - help cut fuel bills.
COMFORT HEATING & AIR CONDITIONING, INC.
3780 PONTOON RD. GRANITE CITY 876-2626

8x8x16 HOLLOW
CONCRETE BLOCKS
EACH 32¢
NOW THRU MARCH 30th
REEVES
CONCRETE PROD.
2801 CIRCLE DR., GRANITE CITY
RE-OPEN ON SATURDAYS FROM 8 A.M. TIL 12 NOON STARTING MARCH 23

Misc. for Sale 17

DANCE TO THE MUSIC OF THE "WITCHING HOUR"
EVERY FRIDAY . . . . 9 'til 1 A.M.
EVERY SATURDAY . . . . 9 'til 1 A.M.
EVERY SUNDAY . . . . 6 'til 9 P.M.
BAR AVAILABLE
TEMPEL'S SMORGASBORD
Johnson Rd. at Terrace Lane
Granite City, Ill — Phone 876-2576

AWNINGS
ALUMINUM—VINYL—FIBERGLAS
ALUMINUM
CARPORTS—PATIO COVERS
WE WILL INSTALL • FINANCING AVAILABLE
GRANITE CITY GLASS CO.
18th & EDISON — Phone 877-5400
3732 NAMEOKI RD. — Phone 451-4777
GRANITE CITY, ILL.

JOSEPH'S SCHOOL OF HAIR FASHION: Day, evening or part time classes. Low tuition, easy terms. Accredited-Illinois. New classes beginning March 12, 1974. Call 876-7400 or come in for an interview. 2100 Delmar. 17 3 25

COLOR TV SPECIAL. Beautiful Mediterranean cabinet, 23" screen, $479.95. At Suburban Fahnster Tire Co., 2800 Nameoki Road, Granite City, Ill. 17-tf

POODLE PUPPIES, AKC, real cute, cheap; also poodle stud service. Call 877-0241. 17 3 21

FOAM PADDING, new low prices, 1"-2"-4" thick, asst. sizes. Earl's Discount Store, 19th and Cleveland. 17 7 12tf

HOST Cleans Your Carpet Without Water
FEDER & HUBER FURNITURE
Niedringhaus & Delmar Ave.

80,000 BTU LENNOX natural gas furnace, $75; one 84,000 BTU gas fired boiler with water pump, like new, $95. Granite City Appliance, 3750 Pontoon Road. 17 2 28tf

PIANO SPECIALS: Spinets, consoles, church studios, reg. $695 to $1195, now $565 to $795. Used spinets, uprights, $345. Rental $3 week. Open Sundays. Factory franchise. Free delivery. Warehouse sales. Bierman Pianos, Sparta, call 1-443-2982. 17 4 4

CUSTOM DRAPERIES and slipcovers for spring. For free estimate call Glenda Eubanks. Custom Drapery Enterprises, 1-656-6866. 17 3 25

CAMPERS: To fit all trucks, all aluminum. Call 931-0569, Mitchell. 17 4 8

ST. BERNARD PUPPIES, AKC registered, 8 weeks, male and female. Call 344-9355. 17 3 22

LORETTA'S CUSTOM DRAPERIES, shop at home service. Free estimates. Call 877-6723. 17 5 2

SEWING MACHINE SERVICE. We now service any machine for anyone. Big John's Sewing supply 2612 E. 25th Phone 877-2421 17 4 1

CHAIN LINK FENCING, double dipped galvanized material, expert erection. Reasonable prices, free estimates. Call 877-4156 or 876-3670. 17 4 4

Misc. for Sale 17

COLOR TV, stereo, double oven electric range, refrigerator, bedroom set, headboard, lamps, 5 pc. Spanish living room set, chairs, love seat, bookcase, coffee table and 2 end tables, childs organ, washer and dryer, suitcases, gas range, family center, dishwasher, dining room set. 1335 Edwardsville Road. Call 452-7153. 17 3 21

COLOR TV, 25", still has warranty, $325; colonial couch, needs upholstery, $25; colonial chair, good condition, $15; baby's rocking horse with removable seat, $10. Call 876-5890. 17 3 21

BEAUTIFUL DOUBLE MIRROR, Spanish bedroom suite, $275, sacrifice. Call 451-2628. 17 3 21

1964 3 WHEEL HARLEY DAVIDSON, 1936 Pontiac. Call 931-2931. 17 3 21

JUNK CARS towed free. Call 876-1029. 17 4 11

BUILT-IN CABINETS and bathroom vanities. Call Marshall Brooks. Free estimates, terms. Call 877-0221 anytime. 17 5 9

FOR SALE or lease: Washers and dryers. Reconditioned and guaranteed. Normal installation free. Call 452-5523. 17 3 28

ALUMINUM GUTTER and DOWNSPOUTS
WE WILL INSTALL
FINANCING AVAILABLE
GRANITE CITY GLASS CO.
18th & EDISON — Phone 877-5400
3732 NAMEOKI RD. — Phone 451-4777
GRANITE CITY, ILL.

10½ FT. CAB OVER CAMPER, sleeps 4. Call 452-7153. 1335 Edwardsville Road. 17 3 21

2 BEDROOM SET, armoire, odd chairs. 2207a Edison. Call 451-9783. 17 3 21

FREE PUPPIES. 3001 National. 17 3 21

KITTEN, ½ Siamese, ½ Burmese, 3 months old, female, $10. Call 931-5498. 17 3 21

NCR CASH REGISTER. Exceptional value, Class 5 NCR Cash Register with slips, detail and receipt printers, ten totals, used 4 months. Original cost $2,964, now asking $2000, which includes complete demonstration and one year service contract by Century Cash Register Company, 5370 Collinsville Road, Fairmont City, Ill. Call 874-6309 or 274-3612, Mr. Petty. 17 3 28

MOTOR OILS: Phillips Trop-Artic, 66, Havoline, Quaker State, Pennzoil, Shell X-100, Permalube, Mobiloil, Golden Shell all at discount prices. Type A ATF. Earls Discount Store, 19th and Cleveland. 17 7 30tf

DRUM LESSONS—Call John Fornaszewski. For more information call Fornaszewski Music Store, 3009 Nameoki Rd. Phone 877-3475 or 451-6515. 17 2 15tf

O'DELL IRON And METAL
100 State St. Madison
876-6680

GREAT DANE with papers, 13 months old, $50. great with children. 1947 Joy Ave. 17 3 21

MOVING, must sell: Apache fold-down camper, sleeps 6, all fiberglass, stove, ice box, sink, table, cabinets, tile floor, exhaust fan, can be used on 110 volts or car battery. Only $1200. Call 877-0810. 17 3 21

ALUMINUM
STORM WINDOWS & STORM DOORS
WE WILL INSTALL
FINANCING AVAILABLE
GRANITE CITY GLASS CO.
18th & EDISON — Phone 877-5400
3732 NAMEOKI RD. — Phone 451-4777
GRANITE CITY, ILL.

Misc. for Sale 17

FREE PUPPIES. Call 931-3938. 17 3 21

SPOTS BEFORE YOUR EYES, on your new carpet, remove them with Blue Lustre. Rent electric shampooer $2. Lombardi Paint Co., 23rd and State. 17 3 21

IF YOU HAVE THESE BOOKS we would like to buy them. Quests and Conquests by Dean C. Dutton, Ph.D. The Prophet by Kahlil Gibran. Call 876-3265. 17 3 21

KEEP CARPETS BEAUTIFUL despite footsteps of a busy family. Buy Blue Lustre. Rent electric shampooer $1. Schermer Hardware, 1918 Delmar and 4010 Pontoon Road. Call 876-5671 or 931-4515. 17 3 21

CAMPER-TRAILER, sleeps 4, $300. Call 931-4151. 17 3 21

FISH TANKS—On2 20 gallons tall, (2) 10 gallons glass lined, (2) 5 gallons, (1) 35 gallon tall with stan, all with motors and filters and lights. Sell all for $100. Call 2429 Madison Ave. 17 3 21

IF CARPETS LOOK dull and drear, remove spots as they appear with Blue Lustre. Rent electric shampooer $1. Reese Drug. 17 3 21

12 H.P. OUTBOARD MOTOR with cruise tank. Call 931-4567. 17 3 21

FEMALE SPRINGER Spaniel, $50. Call 931-3938. 17 3 21

MUST SELL: 2 antique beds, $50 each, 1 GE vacuum, other items. Call 876-8424. 17 3 21

1969 WHEEL CAMPER FOLD DOWN, 20 ft. when open, fully equipped, $975. Call 931-4296. 17 3 21

DOG OBEDIENCE CLASSES BEGIN April 8. Contact Mrs. Lee Rogers, 645 Orchard, Edwardsville. Call 1-656-0418. 17 3 25

ANTIQUE BRICKS for sale, $65 per thousand delivered. Call 452-6148. 17 4 15

10 H.P. B&S ENGINE, $85. new; gas pump for water, $35; 2 large welders, GE and Hobart, $150 each; Banding machine, complete, $25; self propelled lawnmower, $35. 2432 Pine. 17 3 21

FURNITURE—New or used. Before you buy, give Perdue a try. Perdue Furniture Co., 910 Madison Ave. Call 452-7197 or 877-9385. 17 3 10tf

MUZZLE LOADING GUNS and accessories at The Old Time Shop, 3000 Myrtle, one block from Nameoki Road. 17 3 28

MAYTAG WRINGER WASHER, Kenmore dryer, $50 each. Call 931-1270. 17 3 21

GUITAR LESSONS—Learn to play guitar. Sign up now for lessons at Fornaszewski Music Store, 3009 Nameoki Road. Phone 877-3475 or 451-6515. Rentals available. 17 2 15tf

TYPEWRITER AND ADDING MACHINE rentals, late models, all types. Rentals portable typewriters, all makes, students discount. Triangle Typewriter and Supply. 1916 State. Call 877-1912. 17 7 11tf

PIANO AND ORGAN lessons—We can teach you to play. Call Fornaszewski Music Store, 3009 Nameoki Road. Phone 877-3475 or 451-6515. Rentals available. 17 2 15tf

SEWING MACHINES for rent. New or used, straight or zig zag. Buy it later if you wish. Closed Sundays and Mondays. 2612 E. 25th. Phone 877-2421. 17 5 2

RENTALS
Typewriters, Adding Machines, Calculators, Electric and Manual
Business or Home Use
GRAHAM'S BUSINESS PRODUCTS, Inc.
1915 DELMAR AVENUE
452-1199 and 877-1015

Misc. for Sale 17

PICKUP SHELL. Call 931-5323. 17 3 21

1967 DODGE PICKUP, 1967 Camaro SS, 1964 Chevy body SS, 6 cyl. Mustang engine. Call 876-4331. 17 3 21

40" ELECTRIC RANGE, coppertone, timer, clock, fairly priced. Call 931-3352 after 5. 17 3 21

2 COMPLETE BABY BEDS, hair dryer, hair piece. Call 877-3904. 17 3 21

FRIGIDAIRE refrigerator. Call 451-5765. 17 3 21

1973 TERRY BASS BOAT, complete with 1973 Mercury 40 h.p. engine and trailer, plus many extra's, perfect condition. Contact Granite City Trust & Savings. Call 876-1212. 17 3 28

POODLES, your choice of 3 white toy males, one pup. Call 931-5493. 17 3 28

AKC YORKSHIRE TERRIERS, tiny angels, orderless, no shedding, shots, guaranteed, 1¾ lb. Stud service. Call 344-4171. 17 3 28

AKC SHIH TZU'S, tiny puppies, rare, fluffy, shots, health guaranteed. Great Dane puppy also. Call 344-4171. 17 3 28

PAINT YOUR OWN PLAQUES and statues made of the new wonder product, Cermastone. Not plaster. We have all paints and supplies. 4941 Carl St., Granite City. Open 10-5. Call 797-0898. 17 4 8

YORKSHIRE TERRIER Stud Service, good blood line, AKC registered. Call 877-7337. 17 3 7tf

FOR SALE OR RENT
FOSTER IDEAL HOSPITAL BEDS
Also, wheelchairs, walkers and commodes. 80% reimbursable by MEDICARE.
MIDTOWN PHARMACY
877-1200 2057 Johnson Rd.

F-A-S-T auto license service, out of state titles our speciality. Wilson Agency, 2507 Grand 17 3 28 74

WELDING EQUIPMENT, 2 tanks on a 2 wheel cart, gauges, torches and goggles, used 12 volt batteries, good. 220 GE air conditioner, 23" color TV, piano—plays good, Clough and Warren Co., old drop leaf desk and bachelor wardrobe, galvanized vent elbows, etc. Moving. Cheap price on all above and more items. Call 877-1702. 17 3 21

ANTIQUE COOK STOVE. Call 876-1561. 2711 Iowa. 17 3 21

BIRDBATHS, donkey and carts, swans, flowerpots, fountains, all concrete. Lots more. 2504 Center St. Call 877-5180. 17 3 21

2 YEAR OLD Appaloosa filly. Call 877-6819. 17 3 21

PROJECTOR, standard 8mm and super 8mm, combination, like new, $65; portable TV, 19", $50; table model TV, 23", $35; electric upright sweeper, $15; fuel oil tank, 275 gal., $35; electric water cooler, $35; 6' tall electric pedestal fan, $35; misc and etc. Call 876-3895. 17 3 21

REFRIGERATOR-FREEZER side by side with ice cube maker, color avocado, and matching eye level double oven stove, gas burners and oven on bottom and electric 110 volt oven on top, like new, used 6 months, cost $1350, sell for $800, firm, must sell together. Call 3895. 17 3 21

KITCHEN SINK, complete, mandolin, Chevy wheels with tires. Call 876-3236. 17 3 21

19' CROSS COUNTRY, self-contained trailer with many extras, perfect for average size family, good gas mileage, $200 cash and assume loan. Call 931-6595. 17 3 21

15" MAGS, fit all Chrysler products, like new, $60. Call 931-6595. 17 3 21

DINING ROOM SUITE, round table and 4 chairs and hutch. 3905 Village Lane, Apt. D. Call 931-5356. 17 3 21

26" CONCRETE FINISHING MACHINE, $100; also two dog houses, $20 each. Call 876-2013. 17 3 25

HEAVY WORK BENCHES with roller type drawers. 2519 E. 23rd. 17 3 25

2 WHEEL BOX TRAILER, makes into camper. Call 876-4247. 17 3 28

FOR SALE: Trash barrels, $2. Call 451-4737. 17 4 15

SAVE YOUR PAPER
PAPER DRIVE
SATURDAY 9 to 5
CO-ORDINATED YOUTH RECYCLING CENTER
Niedringhaus and Adams

10 H.P. MERCURY outboard motor, runs good. Call 931-0459. 17 3 21

1973 SUZUKI TS 100, $375, excellent condition. Call 931-4586. 17 3 28

Misc. for Sale 17

MAYTAG AUTOMATIC WASHER, gas dryer, good condition, $70; Hotpoint refrigerator, good condition, $60. Call 876-6433 after 8 p.m. or before 10 a.m. 17 3 25

HANDYMAN SPECIAL. Call 931-4000 after 5:30. 17 4 8

1971 HONDA 350 SL, $400 or best offer. Call 876-7624. 17 3 21

USED 1¼ IN. WELL PIPE with coupling, approx. 50 ft. and a 1¼ in., 48 in. well point, good condition. Call 451-9854. 17 3 21

FREE PUPPY, likes children. Call 877-5469. 17 3 21

BOAT AND MOTOR, big semi-V 14 ft., 10 h.p. Evinrude, $400; also, 1971 International carry-all with camper, trailer pkg. Andy's Auto Sales. Call 876-9457. 17 3 21

1962 CHEVY II, 6 cyl. wagon; desk, antique dresser. Call 931-4664 or 931-1141. 17 3 21

EPIPHONE BASS GUITAR, 6 months old, $150. Call 797-0840. 17 3 21

COMBINATION REFRIGERATOR, 150 lb. freezer, good condition. Call 452-4145. 17 3 25

GOOD ELECTRIC GUITAR, $35. Call 876-8861. 17 3 25

J & R BICYCLE SHOP: Expert repair on all bicycles. Parts and accessories. Now is the time to put your bike in shape for summer or trade it in on a new 10-speed. Spring hours Tuesday thru Friday, noon to 6 p.m. Saturday 9 a.m.-6 p.m. 4075 Breckenridge Lane. Call 931-0270. 17 3 28

CHEST OF DRAWERS, maple, 5-drawer, $20; bar bell set, 25 lbs., $8. Call 876-4963. 17 3 25

40" GAS STOVE and refrigerator, $50 for both. 2719 Iowa. Call 452-5329. 17 3 25

GLASS SHOW CASE, lighted. Call 876-3914. 17 3 25

4 USED PROM FORMALS, worn once, sizes 7 thru 9; one GE gas dryer. Call 931-4274. 17 3 25

SEAR'S TENT, 12x10. 2611 Sheridan. 17 3 25

SIDING
ALUMINUM—VINYL—STEEL
WE WILL INSTALL
FINANCING AVAILABLE
GRANITE CITY GLASS CO.
18th & EDISON — *Phone 877-5400*
3732 NAMEOKI RD. — *Phone 451-4777*
GRANITE CITY, ILL.

PARAKEETS, female and male, with cage and feed, $6. Leaving town. Call 877-7024. 17 3 21

WINCHESTER 20 GA. AUTOMATIC, Avon bottles of all kinds. Edwards Trailer Court, Trailer 33, 305 West Chain of Rocks Road. 17 3 21

FULL WHITE GERMAN SHEPHERD, 5 months old, papers, shots and fully wormed, plus dog house. Call 451-6215. 17 3 21

STEREO CONSOLE, $65; 2 bethroom vanities, $20 each; 1 Danish chair, $20. Call 931-2493. 17 3 21

REGISTERED APPALOOSA GELDING, 8 years old, loud colored, experienced rider only, $200 or best offer. Call 931-4064 or 931-0381. 17 3 21

12 H.P. GARDEN TRACTOR, 6 pieces, gas heater. 2823 Emzee St. 17 3 21

FRIGIDAIRE REFRIGERATOR, used, 17 cu. ft., $50. Call 451-7659. 17 3 21

1971 ELDORADO CAMPER for truck, 8 ft., sleeps 4. Call 876-7220. 17 3 21

12' FIBERGLASS SEMI-V BOTTOM BOAT, 12 h.p. outboard motor with forward and reverse, also car top racks, boat like new, motor used approx. 75 hours, the racks alone cost $65, all of this for only $300. Call 877-1026. 17 3 21

BED, innerspring and mattress, ¾x6½' long; Zenith transoceanic tube radio, 20 years old; Lionel scaletrix road racing track and accessories with 6x8x½" board; ladies clothes, size 14; misses clothes size 7 and 9; man's complete wardrobe, size 46 long, very good; man's shoes, size 11½A, original cost $40 to $50, very good; other items. Call 452-5139 after 5:30 p.m. 17 3 25

GAS FURNACE, used one year. Inquire 1334 Madison Ave. 17 3 25

CAMPING TENT, 9x12, $45. Call 931-6258. 17 3 25

VERY OLD SIDEBOARD. Call 876-1647. 17 3 25

GOLDEN OAK DINETTE SET and buffet, hideabed, refrigerator, dinette set, living room set, 2 end tables, lamps, (3) bedroom sets. console stereo, odd chairs, gas range. 2249 Grand. Call 876-6095. 17 3 25

GERMAN SHEPARD PUPPY, full blooded of good stock, female, 8 weeks, $20. Call 931-5108. 17 3 21

CB SETS, Sonar FS23 complete with aerial, $200; Pierce Simpson 23 ch. complete auto hookup, $150; walkie talkie, 2 ch., $20 2432 Pine. 17 3 21

Misc. for Sale 17

LIKE NEW Pioneer car tape deck and speakers. $90 or best offer. Call Tom 877-7183. 17 3 21

GARDEN FERTILIZER: Horse, cow, chicken manure mixed with straw compose. Pickup truck load delivered. $25. Call 1-632-7325. 17 3 21

383 INTAKE, and 4 barrel carb., $50. Call 877-5675. 17 2 25

AUTOMATIC WASHER, $25. Call 876-8090. 17 3 25

YAHMAHA GUITAR FG-150 and Wallensak 7" reel to reel, both excellent condition. Call 876-6741. 17 3 25

GARDEN TRACTOR, electric start. Call 876-5230. 17 3 25

CAMPER, 9 ft., self-contained, like new, for ½ ton pickup. Call 876-0320. 17 3 25

8 WEEK OLD BEAGLE PUPPIES, male, $15. Call 876-1708. 17 3 25

WALL PLAQUES, finished and unfinished, 10c to $7. 1207 Rhodes St. Call 876-1481. 17 3 25

SHOTGUN: Mossberg 500A pump, 12 ga., 6 shot, 24 in. barrel, $135. Call 876-7414. 3105 Maryville Road. 17 4 1

SPINET-CONSOLE PIANO for sale. Wanted: Responsible party to take over spinet piano, easy terms, can be seen locally. Wrtie: Credit Manager, P.O. Box 207. Carlyle. Illinois 62231. 17 4 8

RECYCLE YOUR BOOKS. Sell or trade us your paper back books or comics. Detective magazines. Call 876-3265. 17 4 15

CONSOLE SEWING MACHINE, White, commercial, real nice, $100. 2432 Pine. 17 3 21

CAMPER FOLD DOWN Voyager, used 3 times, sleeps 4, real nice, $250. 2432 Pine. 17 3 21

YOUNG MALE CAT, free for good home, long-haired, black. 2204 Edwards. 17 3 21

V-4 AIR COOLED WISCONSIN MOTOR, Homart oil furnace, 21 cu. ft. upright freezer. Call 876-8721. 17 3 21

SEWING MACHINE, Singer, latest model 756 Touch N Sew, save $200. 2612 East 25th. 17 3 21

TV'S, two, consoles, nice, $35 and $45; radios, tape player cassette, $10; tape player recorder cassette, $25; small radios $4, $6, $8; stereo, small, AM FM, radio, $35; tools and misc articles. 2432 Pine. Call 797-0256. 17 3 21

HONDA, 150cc, runs perfect, $265, Gemini 80cc, SST, $165. 2432 Pine. 17 3 21

26" MURRY 10 speed racer bike, $45; also light weight bike, $20. 2432 Pine. 17 3 21

GERMAN SHEPHERD PUPS, 3 females, all shots, $20; 1960 Chevy convertible, runs good, $75. Call 876-3865. 17 3 21

SIDE BY SIDE 2 door refrigerator, Kelvinator, harvest gold color, $125. 2432 Pine. 17 3 21

DUFFIN BROS. LUMBER CO.
No. 235 STANDARD
Seal Down Roofing Shingles Sq. $12.95
FLINT COAT No. 240
Strip Seal Down Roofing Shingles Sq. $13.55
5 GALLONS OF COATING
Fiber Coating or Plastic Cement . . each $5.95
1 GALLON OF COATING
Fiber Coating or Plastic Cement . . each $1.55
Economy Studs . ea. 95¢
Nice Supply of Seconds ABITIBI Plywood Paneling
4x8 Section $4.95
DUFFIN BROS. LUMBER CO.
1300 Madison Ave.
876-3881

FEMALE RED Dachshund puppy for sale, 5 months old, had puppy shots. Call 931-1746. 17 3 21

TRACTOR, mower, 10 h.p. Sears, plow, cultivator harrow, aeroator, disc, 48" mower, $1250; also roto tiller, 5 h.p., $65. 2432 Pine. 17 3 21

1971 HONDA SL-125, $250. Call 931-5518. 17 3 25

HORSES HAULED, anywhere, anytime, pick up and delivery. Call 877-5131. 17 3 25

REGISTERED FOX TROTTER and pony. Call 877-5131. 17 3 25

GERMAN SHEPHERS PUPS, AKC, wormed and shots. Will hold till Easter. Call 877-3478 17 4 11

Rummage Sale 17A

9 FAMILY RUMMAGE: Good clothing, shoes, lamps, misc. 2712 Washington. Thursday, Friday and Saturday. 17A 3 21

MOVING SALE: $99 each—RCA color TV, Sears zig-zag machine, washer and dryer, modern double bed, mattress, springs, chest; 96" Spanish sofa, matching chairs; 3 tables, $325; vacuum, $10; 9x12 rugs; chests; dinette; also, rummage. Friday, Saturday and Sunday, 10 to 5. 2524 Angela. Call 877-6068 or 877-3400. 17A 3 21

GARAGE SALE: 564 Margaret, Mitchell. Friday and Saturday, 22nd and 23rd. Portable crib, dishes, antique cabinet, clothes. 17A 3 21

FULL HOUSE OF RUMMAGE: Everything. Thursday, Friday, Saturday, March 21-22-23, 9 to 5:30. 2405 Washington. 17A 3 21

6 FAMILY RUMMAGE SALE: Clothes, what-nots, curtains, antiques. 2829 Palmer. Thursday, Friday, Saturday. 17A 3 21

GARAGE SALE: Kitchen items, some antiques, other misc. Friday, 9 a.m. 3301 Harvard Place. 17A 3 21

GOOD MERCHANDISE: Not just another rummage sale. Toys, bowl-a-matic game, pottery craft, 2 guitars, pool table, camping tent, clothing, jewelry, dishes, school desk, furniture, 2 formica counter tops, base cabinet, chair, etc. Thursday and Friday till 7. 2019 4th St., Madison. 17A 3 21

Misc. Wanted 19

WANTED: Used furniture, any amount. Steinberg Furniture Exchange, 1824 State St. Call 877-5882. 19 11 20tf

WANTED: Silver and gold coins. Collections and estates. Call us for a generous offer. Mr. Hovey 877-8744. 19 5 10tf

WANTED: Your Kodak processing, 24 hour service on black and white and technicolor. Graham's Book Store. 19 11 13tf

ANTIQUES WANTED: Furniture, glassware, clocks, wooden ice box, anything old. Call 876-0720 19 3 28 74

SILVER AND GOLD COINS. Call for highest prices quoted daily. Subject to change, $4.25 for silver dollars, also buying collections and old gold items. Call Bill anytime 876-5711. 19 3 21

NEED RIDE FROM Arnold Dr. and Maryville Rd. to downtown St. Louis, 7:45 to 4:15 or earlier. Call 931-5628 after 5 p.m. 19 3 21

BUYING SILVER and gold coins. Call for generous offer, 931-6564. 19 4 11

WE BUY TV's not working. Call 876-0878. 19 3 28

WILL BUY older used cars. Immediate cash. Call 452-3054 after 4 and weekends. 19 4 4

BUYING SILVER and gold coins. Call me before you sell. Call 876-6554. 19 4 8

TV'S WANTED with Channel 30 not working. Call 874-4759. 19 4 8

BUYING PRE-1964 U. S. silver coins, dimes, quarters, halfs, $1 to $99, pay 100 per cent over face value, over $100 pay 120 per cent over face value. Call 877-3877. 19 3 21

WANTED: Used 36" wide or larger shelves up and down utility cabinet, reasonable. Call 931-5181. 19 3 25

RIDES WANTED: Mitchell vicinity to 4th and Locust, hours 7:45 to 4:30. Call 877-6987. 19 3 25

WANTED: Corvair, 65 or 66 in fair condition for reasonable price. Must not leak oil. Call 452-6127 after 4 and weekends. 19 3 21

Business Opp. 21

WOMAN or MAN
RETIREMENT AGE
To answer telephone in Granite City from their own home. Our phone extension to be installed in same.
HOURS: 4:30 P.M. to 8 A.M. Daily, Mon. - Fri. Sat. and Sun., 24 Hours Each Day.
$140 PER MONTH
PLUS HOSPITALIZATION PLAN
Send complete resume in first letter.
Box 48
GRANITE CITY PRESS-RECORD

LAUNDROMAT, with home and going business on 120x170 commercial lot on W. Pontoon Rd. Building also suitable for professional office, good parking. Call 876-4841. 21 3 28

Help Wanted 22

WANTED: Exp Beautician. Apply New You Coiffures, 2122 Pontoon Road — 876-6386 22 7 11

WOMEN EARN $20 for 2 hours of your time. Call Amy 931-1159 22 3 21

Help Wanted 22

WAREHOUSEMAN - TRUCKDRIVER
East Side Industrial Wholesaler has need for a truck driver - warehouseman.
Good starting rate and fringe benefits.
Please Reply to Box 56 c/o Press-Record
EQUAL OPPORTUNITY EMPLOYER

EXPERIENCED HAIR STYLIST. Salary plus commission, paid vacation. Ask for Margaret or Pat. Cut & Curl Hair Stylist. Call 876-8803. 22 1 31tf

HELP WANTED: Wives, mothers, tax time is here. Need extra money? Hours suited to your housework, average $65 weekly for 20 hours. Write Mrs. Phyllis Daniels, Route 2, Box 261, Freeburg, Ill. 62243. 22 3 25

BABY SITTER PLUS, my home, 7:30 to 4, children 5 and 2. References. Call 931-5543. 22 3 21

WOMEN: Part time to represent Fashion Frocks in this area. Party Plan. No investment, collecting or delivering. Samples and personal wardrobe provided. For more information call Phyllis 344-1838. 22 4 18

Help Wanted 22

EXPERIENCED HAIR STYLIST, (2), one full time, one part time. Call 931-3500 Wednesday thru Saturday. 22 4 15

NEWSBOYS WANTED, neighborhood routes. Call 876-6050 Monday, Thursday or Saturday—or apply in person, Granite City News Co., 1414 19th St. 22 5 17tf

EXCELLENT EARNINGS, take catalogue orders. For more information call 1-377-6557 after 6 p.m. 22 4 1

PLASTIC INJECTION molding machine operator, no experience required. Apply The Ark, Inc., 5048 Penrose, St. Louis, Mo. 22 4 4

WANTED: 6 ladies to sell Fuller Brush. Full or part time, work your own hours, our company stands behind their products. Call Carol 9 to 3, 877-4974.

Assistant Safety Administrator
A heavy metal fabricating industry seeks an assistant Safety Administrator for one of its plants located in the St. Louis area.
He will assist in the development of plant safety programs, conduct plant inspections and review and analyze accident reports. In addition, he will review Federal, State, and Local Safety codes to assure plant compliance.
Send resume, incuding applicable work experience and salary requirements to Mr. Willie Weary Jr., Personnel Office.
ACF INDUSTRIES
INCORPORATED
AMCAR DIVISION
2800 DeKalb St.
St. Louis, Mo. 63118
ACF INDUSTRIES AN EQUAL OPPORTUNITY EMPLOYER
An Equal Opportunity Employer M/F

WANTED: Real estate salesmen, experience preferred but will train, full time only. Send all replies to P.O. Box 1036, Nameoki Sta., Granite City. 22 3 21

WANTED: Someone to help care for elderly couple in their home, 1 invalid, room and board plus salary. Must be non-smoker. Call 876-6293. 22 3 18tf

WANTED: Woman to clean House, furnish own transportation. Call 931-3337. 22 3 28

BUYER: Experience in industrial purchasing, $15,000. Granite City Employment Agency, 2023 Edison. Call 877-4640. 22 3 21

COMPUTER OPERATOR: Recent computer school grad accepted, $480. Granite City Employment Agency, 2023 Edison. Call 877-4640. 22 3 21

ALL KINDS OF WORK for men-women, skilled, unskilled for office, sales, factory, others to $5 hour. American Employment, 1715 State. Call 452-1335 or 271-3320. 22 4 8

CLERK: Good at figures with some experience using adding machine helpful, $350-$375. Granite City Employment Agency, 2023 Edison. Call 877-4640. 22 3 21

CLERK-TYPIST: Type 40 wpm accurately, $350. Granite City Employment Agency, 2023 Edison. Call 877-4640. 22 3 21

AUDITOR: Degree plus experience in public accounting or internal auditing, $16,000. Granite City Employment Agency 2023 Edison. Call 877-4640. 22 3 21

PICTURE FRAMES: CUSTOM MADE. GC GLASS, 18th & EDISON

SUPERMARKET OPPORTUNITY
SCHNUCK MARKETS will soon be opening a new store in Granite City. We are now accepting applications for many full time and part time positions. This is an outstanding opportunity to join the area's prestige food chain. We will be interviewing for the following positions.
GROCERY CLERKS — Full time and part time openings. Must have recent experience in a high volume super market.
DAIRY CLERKS — Part time opening. Must have experience.
CHECKERS — Part time only.
We are seeking men and women who are 21 and over with a good figure apptitude. Experience helpful, but will train qualified applicants. Must be able to work a flexible schedule including evenings and Saturday.
Apply in person at Granite City Trave-Lodge — 9 A.M. 'til 3 P.M. — Mon., March 25 thru Thurs., March 28.
SCHNUCK MARKETS, INC.
12921 Enterprize Way
Bridgeton, Mo. 63044
OUR COMPANY OFFERS A TREMENDOUS OPPORTUNITY FOR PERSONAL GROWTH WITH SCHNUCK MARKETS. EVERYONE HAS AN EQUAL OPPORTUNITY FOR EMPLOYMENT AND ADVANCEMENT.

Help Wanted 22

immediate openings
INSPECTORS
Steel fabrication and/or assembly operations.
Apply in person, 150 Sidney Street or call Personnel Department (314) 773-8870
ACF INDUSTRIES
INCORPORATED
AMCAR DIVISION
2800 DeKalb St.
St. Louis, Mo. 63118
ACF INDUSTRIES AN EQUAL OPPORTUNITY EMPLOYER
An Equal Opportunity Employer M/F

SECRETARY-RECEPTIONIST: Good typing needed without shorthand, in personnel dept., $500. Granite City Employment Agency, 2023 Edison. Call 877-4640. 22 3 21

I AM LOOKING FOR persons interested in better than average income, part or full time, qualified persons will help expand my business in the area. No experience required. Agricultural or sales background helpful. Must be over 21, ready to begin immediately. No door to door or insurance sales involved. Apply in person for details Friday, March 22, 7:30 p.m. Howard Johnsons Motor Lodge, Rt. 157, Collinsville, ask for B & B Associates. 22 3 21

COOK WANTED: Day work, some experience required. No phone calls, please. Apply from 9 a.m. till 2 p.m. Cliff's Grill. 22 3 21

BEAUTICIAN. Experienced. Apply New You Coiffures, 2212 Pontoon Rd. Call 876-6386. 22 3 20 tf

Help Wanted 22

IF YOU HAVE SALES ABILITY expanding Illinois company needs persons over age 25, part of full time. No traveling. For details call 877-1090. 22 3 21

EXPERIENCED SERVICE STATION ATTENDANT, full time, day work, must know lubrication work. Reply to Box 54 c-o Press-Record. 22 3 21

TELEPHONE COLLECTOR
Experienced in all phases of telephone collection techniques. Woman preferred.
451-5700

SOMEONE TO LIVE IN, companion to lady, cooking, light housework, own room, salary. Granite area. Call 1-656-0358. 22 3 25

SECRETARY: Attractive, Girl Friday type, good typing and shorthand skills, meet public, $6500. Call Nancy Tosh 1-465-4261, Data Placement Systems, Alton, Illini Bldg. 22 3 21

General Foreman
A heavy metal fabricator is seeking a General Foreman. 2-5 years experience in heavy metal fabrication. Send resume including complete salary history to:
ACF INDUSTRIES
INCORPORATED
AMCAR DIVISION
2800 DeKalb St.
St. Louis, Mo. 63118
ACF INDUSTRIES AN EQUAL OPPORTUNITY EMPLOYER
An Equal Opportunity Employer M/F

FIGURE CLERK: Beginner considered with bookkeeping courses in high school, $350. Granite City Employment Agency, 2023 Edison. Call 877-4640. 22 3 21

SECRETARY: Work for medical director, knowldge of medical terms helpful, $550-$575. Granite City Employment Agency, 2023 Edison. Call 877-4640. 22 3 21

CLERK: Good typing plus three years of high school math, $350. Granite City Employment Agency, 2023 Edison. Call 877-4640. 22 3 21

BILLING CLERK: Will train accurate typist to operate calculator, $400. Granite City Employment Agency, 2023 Edison. Call 877-4640. 22 3 21

CLERK: Mature with ability to meet public, light typing, $450. Granite City Employment Agency, 2023 Edison. Call 877-4640. 22 3 21

TOOL & DIE DESIGNER: Experience in tool and die design, $15,000-$17,000. Granite City Employment Agency, 2023 Edison. Call 877-4640. 22 3 21

MANAGEMENT TRAINEE: Degree in business administration or similar, in office systems field, $600. Granite City Employment Agency, 2023 Edison. Call 877-4640. 22 3 21

CLERK: Experienced reconciling bank statements, $495-$520. Granite City Employment Agency, 2023 Edison. Call 877-4640. 22 3 21

TYPIST: Beginner considered who can type 50 wpm, $400. Granite City Employment Agency, 2023 Edison. Call 877-4640. 22 3 21

CLEANING LADY NEEDED with good references for part-time work. If interested call 931-6578. 22 3 21

WANTED
Man to work in heating and air conditioning field. Contacting home owners. Must desire to earn $10 to $12,000 per year. Must like to meet and talk with people to set up appointments for new equipment. Established firm. No selling. Salary plus bonus, hospitalization, plus other fringe benefits. Send complete resume in first letter to:
Box 51
c/o PRESS-RECORD

IF YOU ARE UNEMPLOYED thru no fault of your own, maybe I can help you. Call 876-7438. 22 3 25

PART TIME LPN for Family Planning Clinic of Granite City. 4 hours daily, 12 to 16 hours weekly, paid by hour. Hours on Clinic days, Monday, Tuesday and Thursday. Apply by mail: Madison County EOC, Attn.: Mr. Cornell Allmon, P.O. Box 557, Edwardsville, Illinois 62025. 22 3 25

RECEPTIONIST: Professional office, some typing. Please send resume and salary expectations to Box 57 c-o Press-Record. 22 3 25

PART TIME BARMAID. Apply Maxine and Bob's Tavern, 1344 State St., between 10 a.m.-5 p.m. 22 3 25

DIRECTOR OF DAY CARE CENTER in the Tri-Cities area. Responsibilities include supervising other staff members and the care of children, planning lessons and programs, and general administrative duties. Apply by mail: Madison County EOC, Attn.: Mr. Cornell Allmon, P.O. Box 557, Edwardsville, Illinois 62025. 22 3 25

ENGINEERING LAB TECH.: $8400, your knowledge and experience in testing electric motors on hot and cold runs starts you now. Call Mr. Cochran 1-465-4261, Data Placement Systems, Alton, Illini Bldg. 22 3 21

ADMINISTRATIVE TRAINEE: Willing to work hard, learn fast? This is your spot, $6000. Call Mr. Cochran 1-465-4261, Data Placement Systems, Alton, Illini Bldg. 22 3 21

RECEPTIONIST: Attractive, type 50 wpm, some previous experience, Illinois area, $5720 to start. Call Nancy Tosh 1-465-4261, Data Placement Systems, Alton, Illini Bldg. 22 3 21

FORTUNE 500 COMPANY: Heavy experience in business and a desire to step up your pace and potentials is what you need, minimum $12,000. Call Mr. Cochran 1-465-4261, Data Placement Systems, Alton, Illini Bldg. 22 3 21

EXECUTIVE SECRETARY: Legal background helpful, convenient location on bus line, good skills, $550. Call Nancy Tosh, 1-465-4261, Data Placement Systems, Alton, Illini Bldg. 22 3 21

BANK TELLER SUPERVISOR: Exceptional position, plush office, must be experience. Call Nany Tosh 1-465-4261, Data Placement Systems, Alton, Illini Bldg. 22 3 21

Help Wanted 22

SALES REPRESENTATIVE: Use your sales experience to move into our executive sales slot, $6000-9000 salary, commission and company car. Call Mr. Cochran 1-465-4261, Data Placement Systems, Alton, Illini Bldg. 22 3 21

PHARMACEUTICAL SALES: Your science degree can move you into top money. This one has all the pluses and full training, $11,000 and good commission. Call Mr. Cochran 1-465-4261, Data Placement Systems, Alton, Illini Bldg. 22 3 21

Em. Wanted 25

WILL CLEAN AND STYLE WIGS and hair pieces. Call 931-6409. 25 3 21

WILL DO BABY SITTING. Madison area. Call 877-5527. 25 3 21

TAXES: Federal and State. 1326 Edwardsville Road. For appointment call 876-1624. 25 4 1

ROOFING: New and repair. Gutters cleaned, repaired and installed. Call 877-5131. 25 3 25

HOME REPAIRS: All kinds. Carpentry, cement, plumbing, electrical work. Call 877-6325 or 451-9817. 25 5 9

PLOWING, grading, mowing, welding and cutting and mowers repaired. 2823 Emzee St. 25 3 21

ROOFING: New and repair. Call 877-3660. Shingle or roll roofing. 25 3 25

BABY SITTING DONE, Pontoon Beach, Granite City. Call 931-6654. 25 4 1

BROWNS INSURED Tree Removal Service. Toppings and removal of dead and dangerous trees. Shrubbery pruned. Free estimates. Call 345-1948. 25 4 15

TRUCK SIGNS, 3-D magnetic. Fast service. Call 876-6665. 25 4 29

BASEMENT CLEANING, trash hauling. Phone 274-1187. 25 3 21

SPRING CLEANING of all kinds, basements, garages, yards, etc. Call 877-6181. 25 4 11

TUCKPOINTING, brick repairs, block work, basements waterproofed, houses razed. Call 931-5153 or 931-6467. 25 4 11

TREE AND HEDGE SERVICE, reliable and insured men, haul or trimmed reasonable. Free estimates. Call 876-6674. 25 4 1

D & B AUTO SALVAGE. Junk car pickup free. Call 876-9341. 25 8 1

ROOFING, guttering, painting, chimney repair, small home repairs. Call 876-6234. 25 3 21

PLUMBING REPAIRS, prompt service. Over 30 years experience. Call 876-0878. 25 3 28

HOME REPAIR, light plumbing. Service since 1943. Call 876-0878. 25 3 28

TRASH HAULING, basements cleaned, barrels emptied. Call 877-4497. 25 4 1

K-L TREE SERVICE: Trimming, topping, removing. Free estimates. Insured. Call 874-5418. 25 4 4

REMODEL WORK OF ALL KINDS: Paneling, ceiling, carports, garages, room additions, siding of all kinds. We specialize in all types of church work, new and remodeling. 22 years experience. We are fully insured. Phone 877-1995 or 452-2742 before 5 o'clock. After 5 o'clock call 876-2845. 25 4 11

MADISON ROOFING AND APPLICATION CO.
CALL 876-4309
BEST BY TEST . . .
BEST FOR LESS

BROWNS INSURED TREE REMOVAL SERVICE: Toppings and removal of dead and dangerous trees. Shrubbery pruned. Free estimates. Call 345-1948. 25 3 21

SMALL HOME IMPROVEMENTS, paneling, expert work. Call 876-4309. 25 3 21.

CARPENTRY WORK: Garages, carports, patios, porches, steps, floors, doors, windows, bathrooms, kitchens. Call 876-0484. 25 3 21

CONCRETE BRICK, block, stone, patios, walk's, driveways, steps, fireplaces, chimney, basement, waterproofing. Call 876-0484. 25 3 21

SMALL HOME REPAIRS, all types. Call 451-4742. 25 4 11

TV & APPLIANCE REPAIR and installations. Call 451-4742. 25 4 11

FINISHED YARD GRADING and gravel spreading. All kinds of yard work, garden plowing. Call 877-1521. 25 4 1

ROOFING AND CARPENTRY WORK, reasonable rates, free estimates. Call 1-618-644-5796. 25 3 11

MAN WANTING PART TIME WORK, can work full time Monday, Tuesday, Wednesday. Call 1-669-3756. 25 3 28

DRIVEWAY SLAG, dirt, top soil, rock, sand. Call 877-1730, March special. 25 3 28

Em. Wanted 25

FURNACE REPAIR, plumbing and electric. Gary's Service. Call 877-5552 if no answer 876-4924 25 4 1

CHAIN LINK FENCE, 20 years experience. Free estimate. Call 451-4854 or 797-0119. 25 4 1

COMPLETE TREE SERVICE: Topping and removing, shrubbery trimmed, removed. Reasonable prices. Insured. Free estimates. Call Lee for quick service 876-3441. 25 3 31

IRONING: 25-30 pieces $4, pickup and deliver. Call 877-2395. 25 3 25

WILL WATCH CHILDREN of all ages, day shift, some evenings and weekends. Call 877-0195. 25 3 21

INSIDE PAINTING and repair work. Call Bob 877-2155. 25 3 11

TRASH HAULING or furniture moving. Reasonable. Call 877-3987. 25 4 29

PLOWING, grading, mowing. 724 East Chain of Rocks Road. Call 931-5711. 25 5 13

LICENSE CHILD CARE in my home. Complete nursery set up. Pre-school and nursery activities. Birthday and holiday parties through-out year. One year and over accepted. Nice subdivision. Call 931-5631 25 4 4

HIGH SCHOOL GRADUATE would like full time office work, typing, shorthand, etc., one year co-op expereince. Call 931-4509. 25 3 14tf

GRADING, soding, reasonable rates. Call 877-1730 for estimate. 25 3 25

TRENCHING AND backhoe work. Call 931-0660. 25 5 6

AIR CONDITIONER, furnace repair, all makes, window air conditioners our specialty. Call Gary's Service, 877-5552. 26 6 3

TRASH HAULING of all kinds. Call 876-1776. 25 4 8

Personals 26

I WAS BUT a child when at first I saw this light. A child of selfish ways, a child of only me. This beautiful radiance then told me, "My child, think not of self, but of others with fortune less than yours." This beautiful radiance spoke, "Child think not of receiving, but only of giving." I payed no heed, but went upon my way, taking and grabbing but never giving. I was but a child trying to be a man, when again this light came to me. Came to me not to show or tell, but only to help. To help me thru the pain of loneliness, a loneliness of now being one instead of two. This beautiful radiance spoke, "Go forth in your life, help when you can and remember I will be forever shining for your eyes to see. When you are in darkness, look up, for I will be there to clear away the night." I went away with pain and doubt filling my heart, and once again I took my eyes away from the light. I was but a man fighting for other men, when I killed in the name of good and right. Again this light came to me in an hour of darkness and led me back to the sunshine of day. This beautiful radiance spoke, "Grieve not for the why of your actions but only for those who are gone at your hand. For you see, the decision was not yours." Once again I walked away from the light and toward the dark. I was but a man trying to be a child, when again I saw this light. Again this beautiful radiance spoke, "Though your world has fallen at your feet, you must pick up the pieces and begin again." Again I turned from the light and moved toward the dark, still doubting, still uncertain. Upon the sea of time I sailed, thinking of the unselfishness of this light, ever thinking of the light that never stopped shining, never stopped giving, the light that was always giving off warmth for me and others just like me. With realization and jubilation, I turned and ran toward the ground that this beautiful light called home. But, upon reaching this sacred ground, I saw with great pain and sorrow that this radiance of such great warmth and beauty was no longer shinign, forever gone from my eyes. A cry of pain arose from my lips, "Oh light, my eyes are open, why are you not here? Where have you gone? Why have you left me to wither and wilt here in this darkness of all dark?" After much time and many tears, I knew that even though this beautiful radiance would never be for my eyes to see again, it would forever burn in my heart and would forever lead me away from the darkness. Oh light of the purest radiance, though you are no longer here, my love for you will forever burn.

In Memory of MRS. GEN BOYD

GARY BARRON
26 3 21

$100 REWARD FOR INFORMATION concerning hit and run murder of 8 month old Afghan , puppy. Call 876-1823. 26 3 21

IS DRINKING causing you a problem? If so call 877-1821 26 3 29

Em. Wanted 25

52 YEAR OLD HOME REPAIRMAN. All type or repairs, inside and out. Roofing, guttering, etc. Call 931-4755. 25 5 23

FREE ESTIMATES: Back hoe work, complete septic tank and sewer lines installed. Call 931-3157. 25 4 1

BASEMENT CLEANING, trash hauling and moving. Call 876-1481. 25 3 21

BASEMENT CLEANED and trash hauled. Call 451-4737. 25 3 25

HAULING OF ALL KINDS. Call 931-5068. 25 4 15

TV REPAIR, low cost, fast service. Call 451-4742. 25 3 21

WILL WATCH CHILDREN of all ages. Day shift. 2200 block State. Call 877-0195. 25 3 11

PROFESSIONAL EXTERMINATORS: We rid average size home or apt. of spiders, ants, roaches, waterbugs, silverfish, moths, fleas, etc. No extra charge for night or evening service. $10 for complete service. Call day or evenings 931-0758. 25 3 28

HOME IMPROVEMENTS: Roofing, siding, paneling, ceilings, carports, room additions, etc. Free estimates. Call Rico Builders 345-5857. 25 3 28

TRASH HAULING of any kind. Call 876-6957. 25 3 28

HOLT & SONS TREE SERVICE: Trimming, topping, removal; also shrubbery work. Free estimates. Call 876-6957. 25 3 28

TELEVISION SERVICE, all brands repaired, work fully guaranteed. Reasonable rates. Call 931-4585. 25 3 28

STEAMEX CARPET and furniture cleaning. Free estimates. Call 931-1420 or 931-1295. Superior Cleaning Service. 25 3 28

Business Cards 28

COMPLETE PEST CONTROL SERVICE at reasonable rates. Licensed, bonded and insured. Stone Exterminators. Call 876-1035. 28 3 21

TERMITES! TERMITES! TERMITES! Stop their damage now. We guarantee for five years. Stone Exterminators. Call 876-1035. 28 3 21

CUSTOM WELL DRIVING: Pumps installed, repaired, replaced. Reasonable rates. Phone 451-4790. H. Simms. 28 3 28

TV REPAIRS
FAST SERVICE • LOW COST
451-4742

INCOME TAX SERVICE (since 1937). Ivan Harrison and Associates, 2562 Cleveland. Telephone 877-2880. Reliable, accurate, reasonable. 28 3 25

HOME REPAIRS: All kinds. Carpentry, cement, plumbing, electrical work. No job too small. Quality work to satisfy you. Insured, registered, references. Call 877-6325 or 451-9817. 28 5 9

DOUGLAS CONTRACTING CO.
• Home Improvements • Custom Homes • Garages • Room Additions • Concrete Driveways • Block Foundations Removed and Concrete Walls Installed.
FINANCING AVAILABLE To Qualified Customers
25 HOUR ANSWERING SERVICE
876-5692

SEWER SERVICE: Septic tanks and water lines. Installing trailer pads and hookups. Ken Britton, contractor. Call 931-2976. 28 4 1

FURNITURE UPHOLSTERING and repairing. Large selection of materials and vinyls. Custom work at reasonable rates. Modern Uholstery, 1423 Twenty-third St. Phone 877-3535 or 877-7053. 28 7 3

WILSON ROOFING & SIDING CO.
SHINGLE ROOF OUR SPECIALTY
• Free Estimates
• Reasonable Rates
Call 877-3113

Business Cards 28

ABC TERMITE & PEST CONTROL
2031 Skeen St.
Madison, Ill.
SATISFIED CUSTOMERS ARE OUR BEST
...CALL A GOOD ONE!
876-5809
— TERMITE SPECIALISTS —
for complete control of . . .
TERMITES • ROACHES • ANTS • WATERBUGS AND OTHER HOUSEHOLD PESTS
FREE INSPECTION • FREE ESTIMATES
10% DISCOUNT ON TERMITE CONTROL TO PERSONS 65 YEARS OR OLDER
FULLY INSURED
5 Year Guarantee on Termite Control
NORRIS KENT Mgr.

INCOME TAX PREPARATION
B & K BOOKKEEPING
Year Round Tax Planning
FOR APPOINTMENT CALL 876-1454
or Stop in at 2914 Nameoki Road
Hours 9 to 9 Mon. Thru Fri.—9 to 5 Sat. & Sun.

INCOME TAX SERVICE: Experienced, confidential, reasonable. Evenings by appointment only. Phone 877-0139. 28 3 25

ORCHESTRA AVAILABLE for weddings, parties, etc. Union. Call 877-3449 evenings. 28 4 8

TUCKPOINTING, waterproofing, sand blasting, building cleaning, brick-repair. Call 931-5153. 28 4 1

NEED HELP WITH YOUR
INCOME TAX?
CALL
Ruby Arnette
877-5187 or 931-6200

HAROLD VINTON, clock repair, specializing in repair of cuckoo and antique clocks. 3248 Wayne. 28 3 25

TERMITES DOING DAMAGE NOW. For free inspection call Cann's Pest Control, 931-0348, ask about our 5 year guarantee. 28 3 21

ROACHES, waterbugs, ants. Call Cann's Pest Control Service, 931-0384. 28 3 21

WE STOP LEAKS
Quad-City ROOFING COMPANY
OLD ROOFS REPAIRED
NEW ROOFS APPLIED
DAY OR NIGHT **877-0845**
Over 7000 Satisfied Customers
JOHN JANCO Jr.
800 STATE ST., MADISON, ILL.

SEWING MACHINE SERVICE repairing any make or type. Reasonable. 20 yrs. experience. Call 877-2421 28 4 1

REFRIGERATION, furnace, air conditioning, washer and dryer repair. Call 877-2933. 28 4 4

GLENVIEW
Home Improvement Co.
Let us do your roofing, siding and home improvement.
We specialize in hot roof, shingles and roll roofing.
Aluminum, steel and Vinyl siding.
TOP QUALITY WORK AT BOTTOM DOLLAR PRICES.
Paneling, ceiling tile, floor tile, drop ceilings.
All work unconditionally guaranteed for two years.
FREE ESTIMATES
FULLY INSURED
• All Work Guaranteed •
876-5251

REPAIR & SERVICE: Refrigerators, freezers, air conditioners, appliances and electrical. Call 451-6273. 28 5 30

AUTO LICENSE SERVICE. Judd, 2776 Madison Ave. 28 7 29tf.

KEITH BENNINGTON
WATCH REPAIR
3144 Wayne Ave.
REASONABLE CHARGE
876-2224

HOME IMPROVEMENTS: Rooms, additions, garages, paneling, ceilings, rathskellers, kitchen cabinets, remodeling. Call 877-2906. 28 3 25

REPOSSESSED
SINGER TOUCH & SEW
ZIG ZAG SEWING MACHINE
In Cabinet - Monograms - sews on buttons - makes button hole, etc.
3 Needle Position
Pay Balance of $89. or small monthly payments
For a Free Demonstration — No Obligation Call
NECCHI SEWING CENTER
1908 Delmar, Granite City, Ill.
Phone 877-0772

STOP
WET BASEMENTS
CALL
TRI-COUNTY BUILDERS, Inc.
Collinsville, Ill.
656-9002 or 288-9883
LICENSED & INSURED
All workmanship and Materials Guaranteed

Tax Returns
Confidential, Fast Personal Service
Since 1956
Buenger Accounting and Tax Service
2235 Pontoon Road
797-0811

Budget Rent a Car
DAILY AUTO RENTAL
Insurance Company Approved
Phone 876-4480
or see
DEMPSEY-ADAMS
AUTO BODY
Phone 451-9511

INDIVIDUAL INCOME Tax Service. Call 876-5275 after 4. 28 5 11

RENEW TRAILORS and ALUMINUM SIDING
By Steam Cleaning
Free Estimate
Call 876-4309

SIGNS
BY MICK
TRUCKS LETTERED
876-0584
2227 EDNA

PROFESSIONAL EXTERMINATORS. We rid average size home or apt. of spiders, ants, roaches, waterbugs, silverfish, moths, fleas, etc. No extra charge for night or evening service. $10 for complete service. Call day or evenings 931-0758. 28 3 25

MADISON COUNTY ROOFING CO.
• HOT ROOFING AND SHINGLE WORK
• FREE ESTIMATES
931-1371

SEWING MACHINE
REPAIR
PARTS FOR ALL MAKES and MODELS
ALL WORK GUARANTEED
FREE PICK-UP & DELIVERY
NECCHI
SEWING CENTER
1908 Delmar — Granite City
877-0772

SAVE
TIME and MONEY
On TV repair. Color or black and White.
Service on washers, dryers and ranges.
CARRY OUT & SAVE!
Largest parts department in area for do it yourself.
SUPREME APPLIANCE
2109 Johnson Road
452-5315 & 877-5559

Business Cards 28

INCOME TAX SERVICE: State and Federal. Fast service. Call 797-0955. 28 4 11

BACK HOE WORK
FREE ESTIMATES
Complete Septic Tank and Sewer Lines Installed.
CALL
931-3157

Happy Day
Child Care Center
877-0888

Lost and Found 29

FOUND: 7 week old puppy, light tan with white tipped paws, green collar, Wilson School area. Call 877-3780. 29 3 25

LOST: PUP. Besenji. Near 25th and Grand. Light brown with white stockings, color and chest. Growth on navel. Call 452-6165 or 876-1800. 29 3 21

UNTRIMMED: White, male poodle, vicinity of Center St. Reward. Call 877-4681. 29 3 21

FOUND: Small white poodle, vicinity Maryville Road. Call 931-1583. 29 3 21

FOUND: Small dog. Call 452-7153. 29 3 21

Notices 30

PUBLIC NOTICE

NOTICE OF PROPOSED CHANGE IN SCHEDULE

To Patrons of Illinois Power Company:

The Illinois Power Company hereby gives notice to the public that it has filed with the Illinois Commerce Commission proposed changes in its rates, charges, classifications, rules and regulations for electric and gas service in all communities and areas served by it and that said changes involve increases in rates for all classes of service. Said changes also involve the elimination of certain service classifications.

A copy of the proposed changes in schedules may be inspected by any interested party at any business office of the Company.

All parties interested in this matter may obtain information with respect thereto directly from this Company or by addressing the Secretary of the Illinois Commerce Commission, Springfield, Illinois 62706.

ILLINOIS POWER COMPANY
By Larry D. Haab
Manager of Rates

March 15, 1974

NOTICE: On April 10 at 1:15 p.m. the Board of Zoning Appeals will meet at 2301 Adams Street, Granite City, Illinois, to consider the petition for variation in the zoning laws to allow: construction of a garage 5 feet from side property line on property at 2341 O'Hare, Granite City, Illinois. Dated this 11th day of March, 1974. 30 3 25

NOTICE: Wednesday, April 10, 1974 at 1:15 p.m. The Board of Zoning Appeals will meet at 2301 Adams Street, Granite City, Illinois, to consider the petition for variation in the zoning laws to allow: construction of a garage 5 feet from side property line on property at 1526 Clark Ave., Granite City, Illinois. Dated this 18th day of March, 1974. Signed David Maycock. 30 3 21

Enroll now in Blue Cross Plan through the Granite City Community Group. Hospital and Medical Surgical benefits. Reopening for enrollment, now until April 1, 1974. For more details contract Theodore Yeager, 2526 Grand, Granite City or Call 876-4231.

ILLINOIS HOSPITAL AND HEALTH SERVICE, INC.
227 N. Wyman Street
Rockford, Illinois 61101

HEAR
"REACH OUT"
Central Baptist Church
Sunday, 9-9:30 a.m., WGNU-FM
John Lamb, Speaker

Notices 30

PUBLIC AUCTION: Saturday, March 23 at 10:30 a.m. Located at 19 Hamel Ave., Hamel, Ill. 6 rooms of household furniture, some antique and collector items, large rolltop desk, cane baby buggy, lantern, 1½ h.p. gas engine, old hall tree, butcher kettle, lot of shop and garden tools. Terms—cash. Alvina Rohrkasse, owner. Edward Ahrens and Sons, auctioneers. Call 1-459-3620. 30 3 21

Notices 30

I WILL not be responsible for debts contracted by anyone other than myself on or after this date: March 21, 1974, JOHN MELTON, 2121 State, Granite City, Ill. 30 3 21

PICTURE FRAMES: CUSTOM MADE. GC GLASS, 18th & EDISON

Coming Events 31

Coming Events 31

ANTIQUE ESTATE AUCTION

Sunday, March 24, 12:30 P.M. Firemen's Hall, 4113 Pontoon Road, Pontoon Beach, Ill. (Located 1 mile south of Int. 270 off Hwy. 111.) Having sold his home and retired in Iowa, Mr. A. F. Pool (formerly of St. Louis, Mo.) will sell his private estate at public auction. Abbreviated listing of years of accumulation includes: 5-piece walnut parlor set—highly carved all original (possibly better); floral carved museum type pump organ—plays; 2 door grandfather clock—runs & strikes; old ornate curved china cabinet; walnut hutch, oval tilt table, curio cabinet, "country" table & chairs, walnut wishbone dresser, 2-piece kitchen roll bin hutch. Round clawfoot-lionhead pedestal table, ornate secretary , set 4 walnut roseback caned chairs, slant front desk, Larkins desk, rockers, carved sideboards, marble top washstand and tables, 2 hallstands/seats, ice cream "loveseat", French vanity, baker's rack, iron umbrella stand, oak china cabinet. Carved frames, mirrors, original tall cobalt oil lamps, 2 bowl & pitcher sets (one flo blue), advertising items, oriental mother of pearl wall units, organ stool, 7-piece silver service (mint), oval inlaid extension table with leaves, set 4 carved chairs (original floral velvet upholstery), bronze-type statues, piano, child's curved china cabinet, fern stands, crocheted round cloth & bedspread, fine linens, drop leaf table, trunk, wall hall rack, bisque figurines, flo blue ware, variety oil lamps, pattern glass butter set, banquet and gone with wind lamps, spooled cradle, carnival, china, metal, brass, copper, iron, glassware of all kinds, candelabras, ivory type busts, brass morter & pestle in case, O. G. weight clock, 2 kitchen, mantle clocks. Bamboo and reed sewing cabinet and curio, marble top night stand, cranberry wine set, tureens, platters, vases, coal hod, luster tea set, compotes, churns. Set dishes, good household items, many primatives much in "rough" and boxes. Most furniture in "home ready" condition. A presentation of this quality and quantity cannot be adequately described . . . must be seen. All must sell to highest bidder.

Lunch Served

WILLOUGHBY AUCTION SERVICE
314-831-4577

"SECOND ANNUAL"
BEER & PRETZEL CONCERT
Sunday, March 24 — 3 P.M.
CROATIAN HOME
1000 Madison Ave. Madison, Ill.
NO ADMISSION CHARGE — FREE PRETZELS
— FEATURING —
The Happy Strings Junior Tamms
St. Stanislaus Polish Hall Dancers
— INTRODUCING —
THE TINY TAMMS

PUBLIC AUCTION: Sunday, March 24 at 12:30. Located 2 miles east of Hamel, Ill. than 2 miles north on Route 4. Ferguson 20 tractor and small line of small equipment, 4 rooms of furniture, dishes and several antique items. Mrs. Carl Engelke, owner. Edward Ahrens and Sons, auctioneers. Call 1-459-3620. 31 3 21

Card of Thanks 32

WE WANT to express our sincere appreciation to our many friends and relatives for the kindness and sympathy extended us at the death of our beloved husband, father and grandfather, CLIFFORD HANKS. Also, our deepest thanks for the beautiful floral tributes. Special thanks to Rev. Showers, ladies who helped with food, pallbearers, vocalist Harry Long and organist.

WIFE AND CHILDREN
32 3 21

WE WISH to thank our kind friends, relatives and neighbors for the kindness, sympathy, lovely floral and monetary offerings, food, cards, prayers and visits in our recent bereavement. Special thanks to Rev. Eitelman, Mercer Mortuary, organist, First Baptist Church and the Dorcus Class and the nurses and doctors at St. Elizabeth Hospital.

THE FAMILY OF NORMAN JACK MOTT
32 3 21

THE FAMILY OF THOMAS DALE HICKAM wish to express our sincere appreciation to our many friends, for the kindness and sympathy extended us at the time of our sorrow. Also our deepest thanks for the beautiful floral tributes and special thanks to the ladies who helped with food, ministers, organist and singer. 32 3 21

SINCERE THANKS to our relatives, friends and neighbors for prayers, flowers and comforting words of sympathy at the recent loss of my parents, MANUEL and WINNIE RABEY. Thanks to Apostolic Pentecostal Church of Madison, Rev. Scoby, Rev. Parkus and the pallbearers.

FLOYD RABEY FAMILY
32 3 21

WE WISH to extend our heartfelt thanks and appreciation for the acts of kindness, messages of sympathy and beautiful floral offerings and memorials from our friends, neighbors in the death of our beloved husband, father, grandfather and brother, JOSEPH SCRUM, Special thanks to the Madison Fire Dept., Ladies Auxiliary of the Fire Dept. and Rev. Polizzi, Mayor Mike Sysak and the Street Dept.

EILEEN SCRUM and THE SCRUM FAMILY
32 3 21

In Memoriam 33

In loving memory of BILL WALLACE who passed away March 26, 1973.

He bid no one a last farewell.
Not even a goodbye.
He was gone before I knew it
And only God knew why.
They say time heals all sorrows
And helps us to forget.
But time so far has only proved
How much I miss him yet.
God gave me the strength to face it
And courage to face the blow.
But what it meant to lose him
No one will ever know.
My heart aches with sadness.
My eyes shed many a tear.
God knows how much I miss him
This long long past year.

Sadly missed by—
WIFE, DAUGHTER and FAMILY
33 3 25

In loving memory of JOSEPH SMITH who passed away March 22, 1966.

Sadly missed by—
WIFE AND CHILDREN
33 3 21

In loving memory of MALVIN PETESH who passed away March 22, 1965.

Sadly missed by—
THE FAMILY
33 3 21

In loving memory of HOWARD GREGORY who passed away March 20, 1969.

Sadly missed by—
ALL WHO LOVED HIM
33 3 21

In loving memory of JOHN A. ENGLEKE, March 19, 1972.
THE ENGLEKE FAMILY
And All Who Loved Him
33 3 21

(Continued on page 23)

NAMEOKI TOWNSHIP
BOARD OF REVIEW CHANGES 1973

REAL ESTATE	INCR	DECR.
Marion Montgomery		2310
Frank Verdee		2600
Oscle Rice		2600
James Eberwine		2280
James Eberwine		1750
William Houser		2620
Howard Cline		1000
Ed Moore Construction Co		10000
McClair Asphalt Co		20320
Forsyth Oil Co.		6500
Forsyth Oil Co		1000
Phil Morrison		500
Robert Kirgan		1730
John Corder		1600
Bruce Logsdon		1600
Mitchell Elmore		1700
Jerry Burkett		1650
Dennis Boyer		1600
Robert Conreaux		1500
James Lux		1870
Lester Kraft		1750
James Taylor		1510
Richard Lehmkuhl		1820
Nelson Hediger		2180
Edward Cremeens		1420
Harry Perkins		1510
Gerald Ely		1700
Arthur Miller		2650
Albert Kravec		1420
Rhuben Street		2680
Billy Sullivan		2250
Richard Willaredt		2130
Richard Willaredt		400
Emily Sedlack		1800
Joseph Groboski		1640
William Jennings		500
William Lamb		1480
Harry Johnson		1780
John Nolen		1200
Billy Scarsdale		1390
George Dyckman		1800
Joe Walter Smith		1650
Thomas Laurent		2000
Afton Bailey		2100
James Kidman		1660
Bryon Swalley		1760
Bob Barton		2000
Allan Adelsberger		1650
William Bagi		1670
Pete Obucina		1500
Otto Schwartz		820
Arthur Rankin		250
Herbert Steele		440
Dorothy Thornsberry		420
Thomas Noeth		740
Robert Horn		870
Leo Harley		2020
Forrest Sexton		480
Phil Heath		3460
Robert Richardson		500
Edmund Szczepanik		910
Paul Danco		340
Robert Cowan		1620
Dorothy Petroff		880
Frank Parizon		1390
Albert Dugan		600
William Schwartz		4820
Terrel Johnson		3520
Kenneth Lucas		1000
Arthur Link		1630
Julius Tankersley		1100
Sylvester Bryan		780
Willie Cooke		1400
Willie Cooke		820
William Bagi		300
Marie Thompson		320
Jerry Nelson		1070
Frederick Kudekla, Jr.		950
Curtis Wofford		2000
Ronald Woodside		1660
James Allen		3690
James Wilhelm		2230
Thrift Home Corp		5000
Clarence Barthelemy		500
Clarence Barthelemy		500
Clarence Barthelemy		500
Kenneth Carmeron		2400
William Stonum, Jr.		4040
Nelson Hediger		7100
Lula Wedemier		520
Irene Weber		4610
L. Naomi Thomas		500
George McGrath		3090
George McGrath		2950
David Clutts		830
James Giese		910
Donald Walton		650
Glen Johnson		800
Harry Martin		2090
Helen Lindsey		3780
Nelson Hediger		5740
Louis Fetter		17120
Joseph Kries		2880
Adolph Stanek		2300
Charles Haws		1470
Arlie Powers		1710
Ernest Morefield		940
Thomas Gipson		1290
William Hoffman		3460
Bernard Courtney		4520
Douglas Teetor		1150
Eldon Hahn		760
Wallace Weidner		440
Ray Ashcraft		2200
John Danco		2200
Gene DeRuntz		2180
Elizabeth Lindner		510
John Kowalski		450
James Mount		1030
Marvin Voyles		760
Stanley Keilholz		1610
John Danco		2030
George Kefalas		1560
Harold George		1730
Donald Macek		770
Gerald Reed		1340
Gerald Birchler		950
Joseph Kennerly		2050
Norman Hessler		1810
Ernest Burke		1230
Samuel Greco		1440
Steve Bezan		1500
George Pike, Jr.		1090
John Williams		890
Jerry Smith		1870
Dennis Gordon		2290
William Dillon		970
Donald Hecht		1490
Robert Doneff		2380
Allen Walker		860
Donald O'Toole		1230
James Golden		1300
Lyndell Spurlock		480
Nelson Hediger		17330
Herbert Hawkins		1000
David Dumoulin		1320
Leo Burris		830
James Pevril		1630
Dale Beck		1060
Ralph Abrams		2730
Edward Haven		960
Bernard Acquaviva		1280
William Guth		3260
William Kutosky		1850
Glen Redding		1420
Geroge Busch		1150
Lester Doolittle		1610
John Jaros		2660
Elmer Barnhart		200
Elmer Barnhart		2220
Elmer Barnhart		25940
Robert Johnson		2860
Elmer Sullivan		2300
Bobby Sykes		1550
Gerald Tellor		1360
Thomas Pope		2180
John St. Ivany		2550
Victor McKurtis		1910
Mike Patrick		3000
Oscar Bone		2500
Harry Milner		2000
James Dix		600
Howard Hale		720
Donald Dillard		900
Breen Bolt		1070
Ernest Cant		930
Donald Verdean		1000
John Perkins		900
John McKechan		1000
Robert Ennis		1050
Alvin Johnson		1150
Warren Markell		1120
Lloyd Miller, Jr.		1100
James Arnold		1020
Barbara DeLong		1020
Robert Ratcliff		1140
Robert McElvey		960
Thomas Bridick		1770
Stanley Evans		1330
Gordon Lane		810
Maurice Burgess		680
James Alsop		1900
Victor Buehler		1220
William Popouchak		7030
Frank Bellipinni		3740
Robert Barton		340
Robert Barton		340
Charles Gauen		11750
Kenneth Cowan		9720
Ralph Baker		1870
Fred McCollegan		910
Lester DeWeese		1770
Robert Schwent		670
Truman Coggins		4570
Wayne Nunnery		6770
Joseph Busch		1030
Donald Dillard		2850
Lewis Henson		1910
Kenneth McQuinney		1820
Ronald Sargent		1400
Willard Ripka		1420
Sanford Coggins		2550
Charles Shane		4590
Alvin Accola		1940
Brian Bronsman		830
Stanley Lynd		1780
Gerald Sugg		2200
Carl Morler		1450
William Winter		1790
Virgil Kirksey		530
Richard Votoupal		4520
Elvin Kendall		950
Ewing Andrews		2430
Gilbert Lee		2000
Albert Pelate		540
Darryl Vankirk		570
Matthew Ropac		1530
Ralph Brown		760
Harold McClelland		1800
Richard Ebersohl		1690
Everett DeMott, Jr.		1980
Carl Macios		1990
Terry Titsworth		3020
John McClain		1160
Armel Allen, Jr.		840
Bernard Sobolewski		2080
James Seliner, Jr.		1350
Clifford Graham		530
James Watts		1910
Willie Bevis		840
Jerry Hayden		2360
Monte Kessler		620
Charles Szczpanik		1410
Clovis Martin		1470
James Little		830
Ralph Jacobs		1410
Dwaine Welborn		1740
Andrew Angeloff		2200
Leonard Pucker		2260
John Dutko		500
Richard Gosnell		1260
Thomas Coy		1410
Jerry Adams		830
Charles Polach		1630
Gilbert Lee		1710
Maurice Brown		1410
Frank Kubelka		950
Luton & Johnson		2370
Theodore Nizinski		610
Leonard Sabol		1390
B. C. Gitcho		1920
B. C. Gitcho		1430
Thaddeus Podgajny		2480
Steve Tegel		1330
Claude Schwendeman		1180
Helmer Behrens		2890
June Ybarra		2260
Arno Bartz		1640
Arthur Crockarell		3100
Richard Peck		3100
Charles Edwards		6000
Edward Rakowski		1880
Kenneth Schaefer		1000
Lynn Hester		1270
Frederick Mercer		840
Edward Camper		1770
Emil Strotheide		1700
William Tarris		1430
Clifford Edwards		1250
James Jeffries		10770
Terry Andrews		3340
Karl Beutel		7630
Gary Pryor		2130
George Filcoff		1740
Mike Sasyk & Kelly Dutko		2100
Mike Sasyk & Kelly Dutko		1140
Mike Sasyk & Kelly Dutko		3250
Mike Sasyk & Kelly Dutko		1220
Mike Sasyk & Kelly Dutko		1750
Mike Sasyk & Kelly Dutko		2100
Mike Sasyk & Kelly Dutko		1550
Mike Sasyk & Kelly Dutko		1230
Mike Sasyk & Kelly Dutko		1700
Mike Sasyk & Kelly Dutko		1930
Mike Sasyk & Kelly Dutko		1680
Mike Sasyk & Kelly Dutko		2080
Mike Sasyk & Kelly Dutko		1770
Mike Sasyk & Kelly Dutko		1930
Mike Sasyk & Kelly Dutko		3480
Mike Sasyk & Kelly Dutko		2090
Mike Sasyk & Kelly Dutko		1460
Mike Sasyk & Kelly Dutko		2230
Mike Sasyk & Kelly Dutko		2600
Mike Sasyk & Kelly Dutko		2050
Mike Sasyk & Kelly Dutko		2560
Mike Sasyk & Kelly Dutko		1900
Mike Sasyk & Kelly Dutko		800
PSL Realty Co.		230
PSL Realty Co.		4500
PSL Realty Co.		650
PSL Realty Co.		500
PSL Realty Co.		890
PSL Realty Co.		600
PSL Realty Co.		680
PSL Realty Co.		420
PSL Realty Co.		620
PSL Realty Co.		650
PSL Realty Co.		5000
PSL Realty Co.		230
PSL Realty Co.		156690
PSL Realty Co.		42320
PSL Realty Co.		210
PSL Realty Co.		240
PSL Realty Co.		190
PSL Realty Co.		570
PSL Realty Co.		750
PSL Realty Co.		280
PSL Realty Co.		390
Martin LeVault		1970
James Hankins		4400
Clarence Witt		920
William Knapp		4600
Dennis Cooper		1500
Hans Seemiller		1700
Karin Danahy		2400
Randall Sigite		1120
Stanley Brown		500
David Cremeens		2650
Champ, Inc.		3990
Robert White		1390
PSL Realty		17000
PSL Realty		17000
Harold Bone		2540
Harold Bone		1210

PERSONAL

Marathon Pipe Line	800
Columbia Broadcasting System	95000

I, the undersigned, Chairman of the Board of Review of Madison County, Illinois do hereby certify that the foregoing is the full and complete list of all changes in assessments in Nameoki Township in Madison County, Illinois for the year 1973 and this report was duly approved by the Board of Review for the year 1973 on the 31st day of January, 1974.

Nelson Hagnauer
Chairman, Madison County
Illinois, Board of Review

CHOUTEAU TOWNSHIP
BOARD OF REVIEW CHANGES 1973

REAL ESTATE	INCR.	DECR.
Faith Chapel General Baptist Church		600
City of Edwardsville		1720
Harold Kribs		1735
Darrol Daugherty		2500
Thomas Kent		9000
Carperters Local		20560
Gary Scaggs		14240

PERSONAL

IBM	12760

I, the undersigned, Chairman of the Board of Review of Madison County, Illinois do hereby certify that the foregoing is the full and complete list of all changes in assessments in Chouteau Township Madison County, Illinois for the year 1973 and this report was duly approved by the Board of Review for the year 1973 on the 31st day of January, 1974.

Nelson Hagnauer
Chairman, Madison County
Illinois, Board of Review

VENICE TOWNSHIP
BOARD OF REVIEW CHANGES 1973

REAL ESTATE INCR. DECR.
No Changes

PERSONAL

Northwestern National Ins. Co.	20

I, the undersigned, Chairman of the Board of Review of Madison County, Illinois do hereby certify that the foregoing is the full and complete list of all changes in assessments in Venice Towhship in Madison County, Illinois for the year 1973 and this report was duly approved by the Board of Review for the year 1973 on the 31st day of January, 1974.

Nelson Hagnauer
Chairman, Madison County
Illinois, Board of Review

GRANITE CITY TOWNSHIP
BOARD OF REVIEW CHANGES 1973

REAL ESTATE	INCR.	DECR.
Christ Gospel Churches International Inc.		3030
Eugene Smallman		3400
Anne Moran		1400
Robert Knobeloch		990
Harold Prewett		1010
Nelson Dunlap		3220
Sam Manoogian		1080
Alfred Oliver		500
Alfred Oliver		420
Alfred Oliver		610
Alfred Oliver		1610
Alva Tinker		1250
James Connell		750
B. C. Gitcho		5480
B. C. Gitcho		23890
Edward Stegle		1200
Ernie Vaught		1350
Bennie Hutchins		1420
Joseph Hassler		1500
Elmer Moats		770
Donald Morre		1830
Ronald Corey		1500
Mildred Zikovich		1190
William Cochran		2000
Theodore Valencia		600
Bernard Royce		3420
William Houser		12000
Stephen Dudak		680
Granite City Trust & Savings, Tr.		35270
Elmer Baker		760
Metro East Industrial Supply		4270
Village Shopping Center		50000
H. E. Luders		76660
H. E. Lueders		38950
General Steel Industries		1044850

PERSONAL

No Changes

I, the undersigned, Chairman of the Board of Review of Madison County, Illinois do hereby certify that the forgoing is the full and complete list of all changes in assessments in Granite City Township in Madison County, Illinois for the year 1973 and this report was duly approved by the Board for the year 1973 on the 31st day of January, 1974.

Nelson Hagnauer
Chairman, Madison County
Illinois, Board of Review

#35 34-3-21

'Modular time' plan for 794 at combined school

Assumption High School to Operate on Modular Schedule.

Sister Kathleen McGuire, A.S.C., director of academics for the newly-consolidated Assumption High School, has announced that next year the school will operate on a schedule designed to allow greater flexibility in class structures than the six or seven-period class day allows.

"Unlike the 45-50 minute periods of the traditional schedule, our scheduling system for next year breaks the school day into 15-minute periods," Sister McGuire said.

"As a result, the classes can meet for varying lengths of time, anywhere from 30 to 90 minutes, and classes can meet in phases of different sizes."

"For instance, a large film class can meet for 90 minutes to see a movie and then, on another day, break up into small groups to have 30-minute discussions of the film," she said.

The Westinghouse Corp. will set up the modular schedule and also help acquaint the faculty with the new system of scheduling.

"The flexible schedule will allow the boys of Assumption to continue some of their traditional courses and allow. the girls of St. Teresa Academy the independent study they are used to," Sister McGuire said.

"Through the independent study made possible by the modular system, the focus of classes will be on the student and his learning experience rather than on the teacher and his teaching.

"Our goal is that through their experiences at Assumption, students learn to lead self-directing lives in this time of much change."

Despite the curriculum changes resulting from consolidation, registration proceeded smoothly this month for 606 upper-classmen of the new Catholic school in East St. Louis.

"There was a good collaborative effort for registration by the faculty and staff and by the students and their parents," said Brother Eugene Meyerpeter, S.M., executive director of the school's administrative team.

Students from both schools being consolidated agreed that this year's registration was an improvement over previous years.

"We had a better course selection," said one Assumption sophomore. "This year they had many different kinds of mathematics and English courses."

An STA sophomore echoed the same opinion. "We had a greater number of courses from which to choose and there was improvement in some areas of study."

Students registered for at least five credits and up to six and one-half credits for the year. A total of 19 credits is needed to graduate.

Each academic department had drawn up a list of courses and ascertained student interest through pre-registration. Some courses were subsequently dropped or combined while others were left intact.

Students set up their schedules from the revised list of courses and obtained approval from parents and counselors. At registration, students obtained approval for each course from the academic department chairman.

The last step was a final course check and payment of a $15 registration fee.

Registration for 188 incoming freshmen was held Feb. "We received as many new students as we had hoped for," said Ken Pajares, director of student personnel services.

GEORGE SHEMWELL, 708 Twenty-sixth St., left, receives the 1973 "Toppers Award" of Preferred Risk Insurance Companies, from the Granite City agency manager, Kenneth Crick, right.

Shemwell receives insurance award

George E. Shemwell has received his company's 1973 "Toppers Award." This represents an extraordinary job of service and production that places him among the top 100 agents nationally, representing Preferred Risk, the original Non-Drinkers Insurance Co.,

Shemwell resides with his wife Wanda, and three children at 708 Twenty-sixth St.

The award was presented by agency manager, Kenneth Krick.

6th Lewis and Clark pilgrimage May 11

The sixth annual Lewis and Clark pilgrimage has been set for Saturday, May 11.

The pilgrimage is open to any and all youth groups, as long as the group has one adult for every ten youths in the group.

All groups will gather at the ship-to-shore radio station north of the I-270 Chain of Rocks Canal bridge and east of the canal.

"If you travel I-270, take the Illinois Route Three Granite City south turnoff and follow the signs. If you travel Route Three, follow the signs with LCP arrows," a spokesman said.

Each unit leader will be responsible for registering his entire unit at the starting point. Registration will begin at 12 noon and continue until the last group has left on the pilgrimage.

The pilgrimage will start at 1:15 p.m. Bearers of U.S. flags will march at the head of the parade.

Units are to bring their U.S. flag, unit flag and patrol and den flags, plus carrying belts.

A program at the starting point will include Indian Dancers from Explorer Post Six, Granite City. A short program at the Lewis and Clark State Park will mark the 170th anniversary of the expedition.

Those who bring picnic lunches may enjoy them on the levee. Hot dogs, soft drinks and candy will be sold at both the starting point and the program area. Each group must bring its own drinking water.

Parking will be at the starting point, guides will assist. Shuttling of cars will be necessary for those who do not wish to make the return hike.

In the event of rain, any change in plans will be given to unit leaders at the starting point.

The pilgrimage is sponsored by Mitchell Lewis and Clark Pilgrimage, Inc.

"We have National Boy Scout Council approval as a historical trail. The trail is open all year to all youth groups, as long as the group has one adult for every ten in the group," it was explained.

"At what is now the Lewis and Clark State Memorial Park, Lewis and Clark assembled, trained and supplied their men for the expedition to find the source of the Missouri River and a passageway to the Pacific Ocean.

"The expedition left this area on May 14, 1804.

"The length of the hike is six and one-half miles, both ways, or three and one-fourth miles from the starting point to the park. Groups can go only one way," the spokesman added.

"At the time of registration, leaders will receive a souvenir streamer for the unit flagpole.

"A five-color embroidered emblem will be sold to anyone who wishes proof of hiking in the sixth annual pilgrimage. Cost will be $1 for each emblem and will be the only charge.

"Hikers do not have to buy patches. Old patches will be sold at 75 cents on a first come, first served basis."

Senior Citizen Fair tomorrow

Southern Illinois University at Edwardsville will co-host the spring Senior Citizens' Fair Friday from 9 a.m. to 4 p.m. in the University Center.

The Senior Citizens' Fair at SIUE will be the third in a series co-sponsored by the Community Involvement Project at SIUE and the Madison County Economic Opportunity Commission.

Activities will include art displays, craft and hobby demonstrations, a fashion show featuring fashions of the past 100 years, and ballroom dancing.

Information on services and benefits for senior citizens will be available from representatives of agencies throughout the area.

The agencies will include the Illinois Health Association, Voluntary Action Center, Illinois Department of Public Aid, Office of Services for the Aging, and the Social Security Administration.

State nominee

ALAN J. DIXON of Belleville, renominated by Democrats Tuesday for another term as Illinois state treasurer.

Zoning hearings Tuesday

The Madison County Zoning Board of Appeals will conduct two simultaneous sets of on-site public hearings in Nameoki and Chouteau townships Tuesday.

Those wishing to join one of the groups may meet at the Madison County Courthouse at Edwardsville at 8:50 a.m. Tuesday.

One group will attend a public hearing at 9:30 a.m. on the petition of L. E. Lindsay of Lindsay Construction Co., owner, and W. Kenneth Howell, occupant of a mobile home, for a special use permit to place a mobile home in a B-4 wholesale business district of Nameoki Township along Route 162 adjacent to the Nickle Plate Railroad tracks.

At 9:55 a.m. the group will hold an on-site hearing on the request of Floyd Levart, owner and occupant of a mobile home, for a special use permit to place a mobile home in an R-4 single family residential district in the McNairs Addition to Madison, 2024 Harris St., Nameoki Township.

At 10:25 a.m. the group will hold its final hearing on the petition of Mathew Kozyak, owner, for a special use permit for a variance to divide a lot into two lots of 9,750 square feet instead of the required 10,000 square feet in an R-3 single family residential district of Nameoki Township at the corner of Warncok Avenue and Morrison Road.

The second group will hold its first hearing at 9:30 a.m. on the petition of Louis and Vita Cionko, owners, and Charles H. Short for National Advertising Co., purchasers, requesting a variation to erect a sign larger and higher than allowed in the zoning ordinance, the sign to be constructed at the entrance to the Mal Landfill, an agricultural district, on Chouteau Island in Chouteau Township.

At 10 a.m. the group will consider the petition of Kenneth W. and Mary Ann Hodge, owners and occupants of a mobile home, requesting a special use permit to place the mobile home in an R-3 single family residential district of Nameoki Township at 4208 Divsion St.

At 10:15 a.m. Tuesday, the group will hold its final on-site hearing on the petition of Robert W. Bell and Leona M. Wilinson, owners, requesting a special use permit to operate a trucking and excavating business in an R-3 single family residential district of Nameoki Township, at 4161 Division St.

CHURCH IS ENTERED

The First Christian Church, 2904 Maryville Road, was entered after sticks were used to pry open the northwest corner window into the nursery and the plexiglass window was broken, it was reported Monday. Officials did not believe anything was taken.

TELEVISION IS STOLEN

A portable television was stolen from the basement of the home of Clarence Olson, 2013 Delmar Ave., it was reported at 1:50 p.m. Monday.

Many ways to finance attending college in fall of '74

Now is the time for students who plan to enter higher education next fall to begin taking certain steps that will help to insure that they receive the financial help they need.

Knowing what sources of aid are available, and where to apply for them is an essential first step in this process, the Illinois State Scholarship Commission pointed out today.

Money to pay college expenses comes from one or more of four general sources: the family of the student who is applying for financial aid (including a student self-help expectation, which is asked of the student himself); from the college, which ranks as the second largest source of financial help for college students.

From the federal, state and local governments; and from what might be called "the private sector," which encompasses a huge variety of scholarships offered by individuals and private organizations.

The Family Contribution

Nationally, over half the money used to pay college costs comes from the families of college students.

The amount of money each family would be expected to contribute will vary, just as individual family financial circumstánces will vary.

Colleges and scholarship agencies make use of carefully designed "need analysis systems" in determining the amount of money each family might be expected to contribute toward the student's college expenses.

It should be emphasized, the ISSC says, that the concept of the family contributing, to the degree that it can, toward the education of its young, is fundamental in the administration of what are cálled "need-based" programs of financial assistance.

While there are still sources of scholarship aid which are not need-based, over 75 per cent of the dollars available to today's college students fall into this category.

In this area of financial aid, whatever the family cannot afford to pay toward a college education could become available through one or more of the sources listed below.

Help from the Colleges

Every applicant for financial aid should make his need known to the financial aid officer on each college campus to which he applies for admission.

The aid officer is in the best position to advise the applicant about available, collegiate sources of financial aid — sources which will vary from college to college.

He knows the application procedures and the varying eligibility requirements which govern the awarding of financial aid. He administers many programs through which funds — both from the college and from off-campus donors — are funneled to needy students.

The college sources under his control might include scholarships (often not need-based), grants, student employment and loans. Aid officers also adminster certain federal programs of financial aid, the largest of which include:

The Supplemental Educational Opportunity Grant Program, (SEOG) in which students from low-income families may receive from $200 to $1,500 per year toward their educational expenses through four or five years of undergraduate study.

The College Work-Study-Program (CWSP), in which students mya work up to 40 hours per week in order to earn part of the money they need to meet educational expenses, and

The National Direct Student Loan Program (NDSL), in which students may borrow up to $5,000 for four years of undergraduate study, and up to $10,000 for graduate and professional school study.

All three of these programs are available to both full- and part-time students, at both colleges and vocational-trade schools throughout the United States.

Other federal programs, which must also be applied for through the college, include scholarships and loans for students in law enforcement, and in the medical, dental, nursing and allied health fields.

For information and application forms concerning these benefits, contact the financial aid officer at the college of your choice, the ISSC relates.

Direct Help from the Government.

Government—principally at the federal and state levels — represents a substantial source of college financial aid.

Reference already has been made to certain federal programs which are administered by the college financial aid officer. Other such sources, for which application is not made to the college, include:

Social Security Educational Benefits, which provide from $33 to $165 per month for eligible students engaged in full-time college studies, up to age 22.

Annually, $790 million is appropriated nationally for this program, which make it the largest single source of college financial aid in existence.

To be eligible, the student's natural parent(s) must be deceased, disabled or retired. Application should be made to any local office of the Social Security Administration.

Veterans Educational Benefits, available to veterans or their survivors-dependents, provide a least $220 per month to students engaged in full-time study, up to age 26.

Benefits are also available through this program for part-time study.

To be eligible, the student's parent(s) must have been killed or disabled in the service of the armed forces of the United States. Application should be made to the local office of the Veterans Administration.

Basic Educational Opportunity Grant Program, a new federal grant program which, during the 1974-75 school year, will provide at least $450 million in grant assistance to college freshmen and sophomores who enroll at approved colleges and vocational-trade schools throughout the U.S.

Applications. for this new program will not be available before April or May 1974, but can be requested immediately by writing: Basic Grant Program, U.S. Office of Education, 300 South Wacker Drive, Chicago, Ill. 60606.

The Illinois Guaranteed Student Loan Program is regulated by the Illinois State Scholarship Commission throught the cooperation of nearly 1,000 lending institutions, including banks, savings and loan associations and credit unions.

This program recognizes over 6,000 eligible schools, including most colleges, universities and vocational schools throughout the nation.

Under the terms of this program, college freshman may borrow up to $1,000, sophomores up to $1,500 and upperclassmen and graduate students may borrow up to $2,500 each year.

Applications and information may be obtained from the lending institution, or by writing the Illinois Guaranteed Loan Program, P.O. Box 33, Deerfield, Ill. 60015.

In addition to the federal sources, many states also provide financial assistance to residents who wish to attend college.

The Illinois State Scholarship Commission is the third largest such agency in the country.

The ISSC administers seven programs of assistance to Illinois college-bound youth, including the Illinois Guaranteed Loan Program described above, and the Monetary Award Program.

Through the Monetary Award Program, Illinois residents may receive up to $1,300 per year toward their tuition and fees at any approved public or private colleges in Illinois.

During the 1974-75 school year, at least $55 million will be made available to over 72,000 Illinois students through this program.

Monetary Award application forms must be filed by Sept. 1, 1974. For information and application forms, the student may see his high school or college counselor, or write: Illinois State Scholarship Commission, P.O. Box 607, Deerfield, Ill. 60015.

Other programs of the ISSC include: the State Scholar Program of recognition for high academic achievement; scholarships for bilingual students and bilingual teachers who want to become certified Illinois teachers.

Scholarships for survivors and-or dependents of military men who have been declared prisoners of war or missing in action since 1960; scholarships for survivors of policemen and firemen killed in the line of duty.

And scholarships for survivors and-or dependents of employes of the Department of Corrections killed or almost totally disabled in the line of duty.

In addition to the ISSC, Illinois offers special education scholarships for both undergraduate and graduate students who wish to major in that area.

Information about these scholarships can be requested by writing: Mrs. Thomas Denny, Department of Scholarship Services, 302 State Office Building, Springfield, Ill. 62706.

Private Scholarship Sources.

Many large businesses, clubs, organizations and private scholarship agencies offer assistance in varying amounts to students with a variety of career interests.

Examples of these sources include the American Legion, the National Merit Scholarship Program, Kappa Kappa Gamma Sorority, the Westinghouse Educational Foundation, etc.

Information about local and national sources of private assistance for which one might qualify can be obtained from high school and college counselors, and from a variety of financial aid reference handbooks available in school and public libraries.

In seeking all forms of financial aid, students should be encouraged to apply as early as possible, the ISSC concludes.

"The Basement"
HOT-LINE
345-5200
Mon. thru Sat. 6-12 p.m.
Ad paid by Madison County Association for Mental Health.

Çoolidge, Frohardt pupils take music contest honors

Coolidge Junior High School students brought home 27 first place honors and three Frohardt Elementary School Students were solo winners in four events in the annual district solo and ensemble contest during the weekend at Alton.

A total of 42 students under the direction of Miss Elsie Maylath entered 33 events, including 25 solo events and eight contests for ensembles.

Piano accompanists for the group were Mrs. Cathy French and Leah Rogers.

Coolidge flute solo winners were Cathy Ortiz, Janice Morgan and Leah Rogers. Nancy Stephens earned first in oboe solo competition and first places in clarinet solo events were earned by Robert Azari, Suzanne Bellovich, Dannia DePew, Mary Klyasheff, Vicki Johnson, Laurie McKinney and Dawn Cox.

Cornet solo events were won by Phil Whitehead and Terri Richardson, and Gary Ebrecht earned top honors on the French horn.

Trombone soloists earning firsts were Keith Malench and Terry Lindsay while three drummers won on snare drums, Erich Miller, Kenny Malench and Kevin Sabo. Piano solo awards were won by Leah Rogers and Karen Teitloff.

The clarinet trio of Robert Azari, Suzanne Bellovich and Dannia DePew took top honors as did the saxophone quintet of Lisa Curtis, Dana Spalding, Phillip James, Kevin Rainwater and Wayne Soehnlin.

Brass quintet honors went to Tim Faulkner, Phil Whitehead, Diana Bunch, James Dumont and Bobby Stephens while the brass quartet of Cindy Powell, Terri Richardson, Steve Miller and Don Hayes won in that event.

Mike Fryntzko, Jeff Vaughn, Gary Ebrecht, Keith Malench, Ed Votoupal and Bobby Stephens comprised the first place brass sextet. The percussion trio event was won by Eric Miller, Kenny Malench, and Phillip James while the percussion quintet of Kevin Sabo, Walter Rongey, Eric Tucker, Barry Forshee and Jeff Donley won in its class.

Second place honors were earned by Karen Teitloff for a piano solo and by the clarinet quartet of Vicki Johnson, Dawn Cox, Mary Klyasheff and Laurie McKinney.

Frohardt School entries who earned first place were Charlene Bennington in the clarinet solo and piano solo competitions, Sandy Schreiber for a bass clarinet solo and Mark Gonwa for a snare drum solo.

SHOWERS
BRIDAL or BABY
Light Luncheon Menu Available
TEMPEL'S SMORGASBORD
876-2576

READY MIX CONCRETE
CALL LYBARGER
452-3107 or 452-6180

Auto racing without noise— like dancing without music?

By JOAN MURARO
Press-Record
Springfield Bureau

There's a lot more to auto racing than meets the eye; a lot of it meets the ear, and that's where the problems arose with a roar when the Illinois Pollution Control Board adopted noise regulations last August.

Specific numerical (decibel) limits were set out, and immediately track operators began to roar and fans refused to be muffled.

Many operators and drivers maintained they would be put out of business if the rules were enforced, though existing tracks were given a year to find ways to comply and only new tracks were required to be built so as to comply at once.

When the din continued, attorneys and engineers from the Noise Pollution Control Section of the Environmental Protection Agency, and representatives of owners, operators and fans formed a committee, the Committee on Motor Sports Noise Abatement Practices—which was eventually reduced to COMSNAP.

James Reid, chief of surveillance in the noise pollution control section, and acting chairman of the committee, said the group has agreed to ask the PCB to approve an amendment to the present regulations.

The amendment would specifically exempt motor sports from the decibel limits.

Before the PCB can adopt such changes, public hearings will have to be held. So far, Reid said, these have not been set.

If the proposed changes are adopted, drivers and track operators still won't have a green light for unlimited noise.

Unchanged will be the nuisance provison, which requires the EPA to act if anyone complains about noises produced by a motor sports track—or any other noise source.

Even before anything is done, the committee has had to face the question of what, exactly, constitutes a motor sport.

Anything sporty that is motor-driven? That could mean powered model planes, toy boat regattas, and maybe electric toothbrush marathons

After due, quiet liberation, COMSNAP has devised a set of standards to limit "motor sports" basically to organized activities with rules and regulations applying equally to all participants, under sponsorship of some recognized group.

"What we didn't want to do," Reid said, "is accidentally protect snowmobile owners, and people riding mini-bikes, who blithely go, uninvited, onto other people's private property and disturb every body around. They still have to come under noise regulations."

Attorneys for both sides are finalizing the actual language of the definition.

In many cases, Reid Feels, protest has come before people really checked on the problem.

One operator insisted on mufflers for motorcycles and bikes operating on his track and—after initial scrteams (loud) of outrage from fans and participants—"everybody turned around and decided they liked it," he said.

One track at Peoria has been requiring mufflers on stock cars and attendance has risen, rather than diminished, he added.

Presently, Reid said, he is looking into claims that certain superpowered dragsers "can't" be equipped with mufflers or quieted. "That's one man's opinion, "he said. "I'm still looking into that possibility."

One thing comes through loud and clear, thouhh; no final decision is going to make everybody happy. For, as one fan put it in an early hearing, as aar as he's concerned, "Auto racing without noise is like dancing without music."

Doctors, dentists may cancel part of education expenses

Congressman Melvin Price (D-23rd district) has announced a new program whereby physicians and dentists practicing in the St. Clair-Madison County area may qualify for cancellation of a portion of their education expenses.

The program, Cong. Price explained, provides for cancellation of up to 50 per cent of the Health Professions Student Loans at the rate of 10 per cent per year for five years for physicians and dentists currently practicing in areas of acute shortage of medical personnel.

In addition, educational loans currently outstanding for graduates and students of medical schools also may be forgiven, at the rate of 60 per cent for a future two-year period of service in shortage areas. An additional 25 per cent will be paid for a third year of practice.

Congressman Price also announced that statistics compiled by the Public Health Service of the Department of Health, Education and Welfare showed St. Clair and Madison Counties understaffed in only two of the five categories surveyed. The Department showed a satisfactory percentage of optometrists, veterinarians and pharmacists currently serving the area.

Price urged qualified physicians and dentists as well as medical and dental students interested in the program to contact either his office, 2468 Rayburn Building, Washington, D. C. 20515 or the Public Health Service, Health Resources Administration, Bethesda, Maryland, 20014, for further information.

Hospital Notes

Patients admitted to St. Elizabeth Hospital Friday:

Robert W. Macke, 1407 Rhodes; Rawleigh D. Armes III, 3051 Sinclair; Melvin B. Miller, Collinsville; Dax R. Aurand, 4705 Kirkpatrick; Ken F. Lear, 2711 Black Lane.

Mary Ann Reid, 2450 Waterman; Melissa R. Burt, 3115 Rodger; Brian K. Dowdy, 1050 Washington, Madison; Lee A. Spearman, 64 Lee Wright, Venice; Trenton D. Gibson, 2016 Sherman; Edna A. Honeycombe, 2232 Miracle.

Virginia L. Peach, 1800 Second, Madison; Melissa A. Taylor, 2161 Benton; Bryan J. O'Neil, 2016 Skeen, Madison; Colleen M. McCabe, 2306 Cleveland; Angela M. Mead, 2204 W. 20th.

Sadie M. Jones, Colonial Haven Nursing Home; Harold R. Rody Jr., 2603 E. 23rd; Rialetta Freeman, 907 W. Washington, Madison; Claude Garrett, 411 Meredocia, Venice; Sharon A. Lenzi, 42 Steelecrest; Patsy Gerkin, 2203 St. Clair; Mary Throne, 2632 Grand.

Airman graduates

Airman Charles S. Rodell, son of Mr. and Mrs. Charles J. Rodell of Granite City, has graduated at Sheppard AFB, Tex., from the U.S. Air Force medical supply specialist course conducted by the Air Training Command.

Airman Rodell, who was trained to distribute medical supplies and equipment, is being assigned 4o Nellis AFB, Nev. The airman, a 1967 graduate of Granite City High School, received his B.S. degree in 1973 from Northern Arizona University.

AUTO STOLEN

Norman Borders Jr., Raytown, Mo., reported to police during the weekend the auto he left parked on a lot at 2015 Washington Ave. had been stolen. Borders told police he left the auto there on Feb. 27 while in the process of moving.

ALL THE FISH YOU CAN EAT
FRIDAY, $1.59 AT GRANTS

Ravanelli's
WE ARE HAPPY TO ANNOUNCE . . .
A BIG NEW ADDITION TO OUR EVER GROWING MENU
SOUTH AFRICAN
LOBSTER TAILS
2 Select Lobster Tails perfectly seasoned, gently pampered and broiled in pure creamery butter and served on a very hot plate . . . choice of potato or bowl of spaghetti, soup — you take your pick: Clam Chowder - Tortellini - Vegetable Beef - Bean Italiano plus . . . a crisp, fresh Garden Salad with your favorite dressing. An adventure in fine eating.
BUON APPETITO
AMERICAN VILLAGE SHOPPING CENTER CARRY OUT 877-7029

Uncle Charlie's DRIVE IN
2610 Nameoki Rd.
876-1202 or 876-6852
Specials Good Thursday thru Sunday
HOT FISH
OPEN DAILY 11 A.M. TO MIDNIGHT
FAMILY JACK SALMON
8—JACKS
2 Pints Salad of Your Choice,
Bread, Pickles and Onion.........only $4.29

Jack Plate (2—Jacks)	$1.29
Ocean Cod Basket	99c
Jumbo Shrimp or Oyster Dinner	$2.29
Clam Dinner	$1.39
Channel Catfish Dinner	$2.29
Fish & Chip Dinner	$1.45
½ Golden Fried Chicken Dinner	$1.79
3 Pcs. Golden Fried Chicken Dinner	$1.59
Perch Fillet Dinner	$1.49
Red Snapper Dinner	$2.29
Sea Trout Dinner	$1.79
Sloppy Joe Basket	89c
Chicken Fried Steak Dinner	$1.45
Bar-B-Q Beef Basket	$1.29
Perch Fillet Dinner	$1.49
Red Snapper Dinner	$2.29
Sea Trout Fillet Dinner	$1.79

All Dinners Include French Fries and Slaw

6 Jack Salmon	$2.49
4 Ocean Cod	$1.29
3 Ocean Perch Sandwiches	$2.67
18 to 21 Small Shrimp, Crackers & Sauce	$1.79
4 Beef or Bean Tacos	$1.29
Family Box French Fries	$1.19
Family Box Onion Rings	$1.39
Red Snapper Sandwich	$1.53
3 Jumbo Tenderloins	$1.69
3 Large Cheeseburgers	$1.49
3 Burrittos	$1.17
1—Whole Chicken (8 Pcs.)	$2.49

WASHINGTON THEATRE
19th and State St.
451-7777
EVERY WEEK • EVERY PROGRAM
ADULTS $1.00 CHILDREN 50¢
3 - FEATURES - 3
ADULT ENTERTAINMENT
The Laughing Policeman (R)
NITELY 7:45 P.M.
A Tomorrow Entertainment Production
DONALD SUTHERLAND JENNIFER O'NEILL
"LADY ICE" (PG)
NITELY 6:00 P.M.
Color Filmed with Panavision Equipment A National General Pictures Release
20th CENTURY-FOX PRESENTS
THE LAST AMERICAN HERO (PG)
NITELY 9:45 P.M.
Theatre
SPECIAL CHILDREN'S CLASSIC
SAT. & SUN. MATINEE
$1.00 — All Seats — $1.00
"A BOY 10 FEET TALL"
1:00 and 3:00 Each Day
— Plus Cartoon Revue —

MID-AMERICA THEATRES
NAMEOKI CINEMA 1 & 2
Nameoki Shop. Ctr. • 877-6630
1 OPEN 6:30
6 ACADEMY AWARD NOMINATIONS
THE WAY WE WERE (PG)
MAT. SUN. OPEN 12:30
2 Elizabeth Taylor "Ash Wednesday" (R)
NOW THRU TUES.—OPEN 6:30—MAT. SUN. OPEN 12:30
BEL AIR Granite City, Ill.
HEATERS race against time and a killer in
TIGHTEN YOUR SEAT BELT. YOU NEVER HAD A TRIP LIKE THIS BEFORE!
The Laughing Policeman (R) -PLUS- VANISHING POINT
fri. IS KIRL BUMPER STRIP NITE • STARTS 7:00
3RD HIT FRI.-SAT. • 'LITTLE MURDERS'
FALCON
EXORCISM! the one last hope for the possessed.... ...BUT THIS TIME THE DEVIL WINS! (R)
STARTS 7:00
DEVIL'S NIGHTMARE
NOW OPEN 7 DAYS A WEEK!
THE DEVIL CRISIS! IN THE DEVIL'S GARDEN
3RD HIT FRI.-SAT. 'BLOOD BEAST'

George Lindsey's
FAMILY RESTAURANT
3305 NAMEOKI ROAD
GRANITE CITY
PHONE: 618-452-3050
UNDER NEW MANAGEMENT
TOMMIE LANE & TONY JOHNSON
Welcome You To Our
☆ Get Acquainted Specials ☆
• THURSDAY • FRIDAY
TOP SIRLOIN Reg. $2.89 $2.49
• SATURDAY • SUNDAY
T-BONE Reg. $3.99 $3.29
SERVED WITH YOUR CHOICE OF BAKED POTATO, FRENCH FRIES, PLUS SALAD AND TEXAS TOAST . . .

Add color to prison products

A prison workshop isn't anybody's idea of the end of the rainbow, but the industrial shops in Illinois correctional facilities should soon be about that colorful.

A. M. Monahan, superintendent of correctional industries in the Illinois corrections department, says that recently the industries had deteriorated to "practically nothing" and in the process of trying to get them turned around, the department took a long hard look at its product.

What is saw, it seems, was "blah."

"Today, the demand is for color", Monahan says. And color is what the buyers will get — buyers, that is, who qualify to purchase the institution made items. Purchase is limited to any tax-supported body or any corporation chartered as a not-for-profit operation with the state of Illinois.

Though the basic design of the desks is relatively unchanged, the appearance is greatly altered by the use of bold coloring, and the addition of Formica tops. To demonstrate the new wares, two black secretarial desks with white tops were recently installed in the office of Corrections Director Allyn R. Sielaff, and Monahan's office has been fitted with an avocado green desk, blending with the prison made green upholstered; leather-look chairs.

The new office equipment doesn't really represent preferential treatment, Monahan says. It was decided to put some of the items on display where potential customers might see them, until a new catalog can be drawn up.

The state corrections department's industries produce a wide variety of items, many of them for the department itself or other state departments such as mental health which has obtained bedding and clothing from the Industrial Sewing Department located at Dwight.

The Dwight facility has recently been changed from a women's to a men's institution, but Monahan said he hopes to be able to continue the industrial sewing operations even when the facility has an all-male population.

The women from Dwight will be sent to one of several other locations, including the minimum security facility at Vienna, where the rooms the women will occupy will be fitted with combination desk-dressers (in color) which will be made in the updated program at Stateville.

NEW OWNERS FROM TEXAS. Tommie A. Lane, left, and his partner, Tony Johnson, have purchased the George Lindsay Family Steak House franchise and have moved to Granite City to personally manage the operation. (Press-Record Photo)

New operators of steak house

The local George Lindsey Family Steak House, 3301 Nameoki Road, franchise has been purchased by two young men from Texas who have moved to Granite City to manage the operation.

Tommie A. Lane, formerly of Dallas, and his partner, Tony Johnson, of Gainesville, 27, both are experienced in the restaurant business and particularly in steak house management.

Lane, who started in the fast food business in 1968, most recently was the director of operations for the restaurant division of George Lindsey International.

Johnson has worked six years in fast foods and was most recently an area supervisor of a supermarket chain in Texas.

Lane's hobbies include golf, fishing and old cars. Johnson likes to hunt, fish and is a former Jaycee member, while his partner has been active in Chamber of Commerce work.

Lane and his wife, Kathy, have two daughters, Carol, 7, and Jackiee, 4. Johnson is single.

"We hope to become associated with the people of the area and plan to provide a warm and friendly atmosphere while providing good steaks at a reasonable price for the entire family to enjoy," Lane commented.

Kittel at Thailand

Airman First Class John A. Kittel, son of John Kittel of Venice is serving a temporary duty tour at Korat Royal Thai AFB, Thailand.

Airman Kittel, a personnel specialist, arrived at Korat from his home duty station at Myrtle Beach AFB, S. C. He is supporting the Pacific Air Forces. The airman is a 1972 graduate of Assumption High School, East St. Louis.

Some schools close Tuesday

Public schools in Granite City, Madison and Venice and parochial schools, St. Mary's in Madison, St. Mark's in Venice and St. Joseph's in Granite City, will not hold classes Tuesday, March 26, because of county institute day.

Students will return to school on Wednesday, March 27, at the regular hours.

Classes at St. Elizabeth, Sacred Heart and St. Margaret Mary School in Granite City will be in session Tuesday.

FACES WEAPON CHARGE

George Rodenhause, 1726 Chestnut St., was arrested by Granite City police and charged with unlawful use of a weapon this week. Don Brown, dispatcher for Yellow Cab Co. in Granite City, said a man threatened him with a pistol. Officers said Rodenhaus had a pistol in his waist band when arrested.

Genysys sound at dance Friday

"Genysys" will provide the music at a student dance in the Granite City High School North cafeteria Friday from 8 p.m. until 11:30 p.m.

The dance is jointly sponsored by the Student Council and the Social Studies Club and proceeds will go to help sponsor the Social Studies Club field trip to Chicago. Tickets are $1 in advance and $1.25 at the door.

"Students from both North and South are welcome to come hear the fantastic sounds of the Genysys," Sue Miller, chairman of the dance, stated.

Student Council Advisor Harry Cook reminded all students that smoking alcohol on person or breath, and drugs in any form will not be permitted at the dance. Students violating these rules will be asked to leave the dance or placed under arrest.

STEAL TWO GUNS

A shotgun and a rifle, worth $180, were stolen from the home of Calvin Tolbert, Rural Route One, Box 1330, Granite City, it was reported this week. A west bedroom window was broken to gain entry into the home.

ALL THE FISH YOU CAN EAT
FRIDAY, $1.59 AT GRANTS

COMPLETE TRUST SERVICES

Your attorney and our trust department can make sure your family gets maximum protection. Call Bob Hildebrand at 876-1212

GRANITE CITY TRUST and SAVINGS BANK
Member F.D.I.C.

NOTICE

Are You 65 or Older? BLIND or DISABLED?

If So . . . ask Yourself

1. Is your monthly earned income over $365 — Yes No
2. Is your and your spouse's total monthly earned income over $505 — Yes No
3. Is your unearned income over $160. (Unearned income is pensions, social security, etc.) — Yes No
4. Is your and your spouse's total unearned monthly income over $230 — Yes No

If answers are NO you MAY qualify for payments Up to $140 per month under

FEDERAL SUPPLEMENTAL SECURITY INCOME

No age requirements for Blind and Disabled

NOTE: Persons on Public Welfare are automatically transferred to this new federally funded program. Persons already on Social Security who are eligible . . . MUST REAPPLY!!!

For further information contact the Granite City Office of Public Assistance, 1808 State St., Granite City, Ill. or Venice Township General Assistance Office.

Send Your
Name ______
Address ______
City ______
State ______
Telephone No. ______

Tax tip—No need to fear long form

Many persons who have successfully managed to finish high school or college or obtain a loan from a bank, or sell a house or take out a driver's license consider themselves unable to unravel the mysteries of Federal Income Tax Form 1040. For most, this belief is probably unfounded.

The secret is not to let yourself be cowed by the rows of numbered entries on the 1040. Take them one at a time and they are not so threatening.

The person setting out to square his annual account with the Internal Revenue Service should first get his income records together — W-2 withholding reports from each employer he has worked for during the year, plus information from banks, brokers, etc., on interest and dividend income the taxpayer has received.

If you are going to itemize deductions (and if you are not may be eligible to use Form 1040A — the short form) you will need canceled checks, receipts and other evidence of deductible expenses: taxes and interest paid, medical and dental costs, charitable contributions, and unreimbursed business expenses.

Next, you'll need the applicable tax forms — the 1040 plus the Schedules for submitting various categories of lists.

The IRS usually sends taxpayers the same documents they used the previous year, but if you need ones this year you can pick them up at almost any bank or post office, or you can write to the nearest IRS office.

One government document that's indispensable is the Instruction Booklet for Form 1040.

Among other things, it tells you what documents you will have to submit, and how to fill them out.

Now, with all the needed papers on hand, simply start at the top of page one, with your name and address, occupation, etc.

If you are stopped by a question, consult the instruction booklet, which lists 21 steps to be taken, in order, and augments the guidance included in the forms and schedules themselves.

If your financial affairs are too complex to permit you to handle Form 1040 on your own, that fact will soon become apparent.

Persons likely to require professional help in filing their tax returns in most cases are those whose affairs are complicated by factors such as:

Large capital gains or losses;

The selling of a home during the year;

A large jump in income over previous years that may suggest income averaging;

Self-employment, with several sources of income;

A drastic change in dependency relationships during the year, as through divorce.

But for most people, such complications are rare. Millions obtain all or most of their incomes in the form of wages, salary or commissions.

Recognition for Sarah Hillmer

Many Illinois students at DePauw University, Greencastle, Ind., have gained high academic distinction by making the Dean's List.

Achieving at least a 3.5 (A—) or better grade average out of a possible 4.0 (all A's), first semester Dean's List honor students include Sarah Hillmer, a junior, daughter of Mr. and Mrs. Harold Hillmer, 2660 Cleveland Blvd., Granite City.

Announcement of the scholastic honors was made by Dr. Robert H. Farber, dean of the private liberal arts college of 2,345 students.

Schocker on Dean's list at academy

Cadet Peter R. Schocker, son of retired U.S. Army Sergeant First Class and Mrs. Melvin Schocker of 2206 Waterman Ave., Granite City, has been named to the Dean's List at the U.S. Air Force Academy.

Cadet Schocker, a member of the class of 1974, was selected for his outstanding academic achievement. He will be granted special privileges and wear a silver star designating the honor accorded him by the academy dean.

The 1969 graduate of Granite City High School will be commissioned a second lieutenant and awarded a B.S. degree upon his graduation from the academy this year.

PICTURE FRAMES: CUSTOM MADE. GC GLASS, 18th & EDISON

BIRTHDAY CARDS AND CARDS FOR ALL OCCASIONS
HALLMARK & GIBSON - QUALITY CARDS
GRAHAM'S BOOK STORE
Niedringhaus and Delmar

Try A Classified Ad

NEW OWNERS SALE

Biedermans New "Owner-Managers" Are Out To Prove That Quality For Quality, Price For Price, Your Best Appliance Buy Is At Biedermans! Come In... See These Special Values And Save On These 2-Day Sale Prices

Sale Extended To Sunday In Illinois Stores! Shop 12 Noon To 5 P. M.

Employees Purchase Biederman Furniture

Recently a group of employees and officers of American National Stores purchased the furniture chain from American Investment Corporation.

The new corporation, American Furniture Co., will operate 61 home fashion stores nation-wide including locally the eight-store Biederman's group. Wayne C. Klopp was named president.

The far-reaching change in ownership is headed locally by Vice President Bruce Schwartz, a 28-year veteran in furniture retailing and store operation. In addition to Schwartz, new employee-owners who will operate the Biederman portion of American Furniture Company are Bernard Grosman, South County Store manager; Don Huhmann, Gravois Store

Ioepker

Reiner

Grosman

Halling

S...
mana... ker, N... m... M... W... ag... No... ag... Bel... er; Gr... ma... Sov... ma... mer... comb... the fu... field.

"While... stores i...

chain will operate i... pendently in the ... interest of their c... tomers in that loc... ty," Schwartz sa... "they will pool th... efforts to achieve m... purchasing from fur... ture factories and oth... suppliers and thus ... able to pass on savin... to our retail custo... ers."

Schwartz will supe... vise advertising a... merchandising and w... coordinate activities ... the stores, however, h... said, each owner-stor... manager will have fu... authority and responsi... bility for his own store.

- Giant 131.6-Lb. Zero Cold Freezer For Frozen Foods
- Automatic Defrosting Refrigerator, Deep Shelves
- 2 Vegetable Bins, Egg Tray, Door Shelves, Butter Bin

GOOD SERVICE... Another reason why GE is America's #1 major appliance value.

General Electric 13.6 Cu. Ft. 2-Door Has Big 131-Lb. Zero-Cold Freezer

Shop around, we don't think you will find a better value anywhere! Family-size 2-door will solve all your refrigeration needs and provide plenty of room to freeze foods for future use. It has handy door shelves plus 2 Ice 'n Easy trays in a separate compartment. Save!

2 Days Only

$228

BIG TOP FREEZER Holds Up To 243-Pounds And It's All FROST-FREE

2 Days Only

$388

GE Big 20.8 Cu. Ft. Refrigerator-Freezer

This giant GE solves every need you could ever have AND it saves you work as it's Frost-Free from top to bottom. Sensational buy!

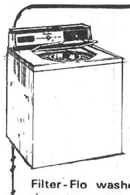

GE Permanent Press Family Size Washer

2 Days Only

$198

Filter-Flo washer has 3 wash and rinse temperatures plus cold water wash, 3 water levels, permanent press with cooldown; activated soak cycle.

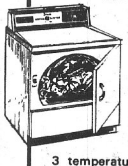

GE 3 Temperature Electric Dryer Has Permanent Press Cycle

2 Days Only

$158

3 temperature dryer for normal, delicate, fluff plus permanent press. Takes a big washerload and dries it quickly. Variable timer, separate start button. Gas Model $188.

Biedermans

ALL STORES OPEN 10:00 AM TO 9 PM DAILY • ILLINOIS STORES OPEN SUNDAY NOON - 5 PM

North County	Northwest	South County	Granite City	Belleville	Collinsville
Old Halls Ferry And Highway 270	Lindbergh Across From Northwest Plaza	Lindbergh North Of I-55	3875 Nameoki Road North	West Main And Belt Line	8510 Collinsville Road

master charge THE INTERBANK CARD

Biedermans Convenient Charge-Plan

BankAmericard

Press-Record YOUTH FOCUS

Pyle, McMillon honored at mat banquet

More than 200 persons attended the first Granite City High School North wrestling banquet, sponsored by the Steeler Booster Club, in the school's cafeteria last week.

North's head mat mentor, Walt Whitaker, reviewed his team's 11-3 dual meet season and awarded varsity school letters to participating wrestlers.

"I think that for a first-year school," said Whitaker, "we did well, considering our limited prior experience.

"We met some tough competition through the course of the season, and lost only three dual meets. Those were to teams which according to their records and strengths, should have beaten us.

"We should not lose any ground next season," he concluded; "we have 10 junior lettermen returning and the only problem we will have is filling the heavyweight spot."

Before presenting letters to the team, Whitaker commended 112 pound senior matman Rudy Pyle and senior heavyweight John McMillon, presenting them with special awards.

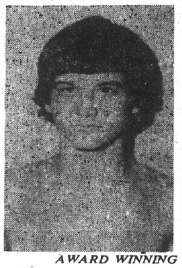

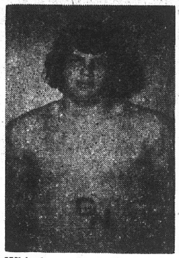

AWARD WINNING STEELERS flank Coach Walt Whitaker, who guided the GCHS North wrestling team to a 11-3 first-year dual-meet record. During a banquet last week at the new school, 112-pound matman Rudy Pyle (left) received an award as the team's outstanding wrestler and was honored for his state tournament performance. Heavyweight John McMillon (right) was cited for posting mat victories with 10 falls, more pins than any other Steeler wrestler. (Press-Record Photos)

Pyle was honored as the school's outstanding wrestler for his state tournament performance, and McMillon was cited for defeating opponents by the most pins, ten, of any wrestler on the team.

Whitaker presented varsity letters to: seniors — Chester Fetter, John Hankins, Robert Martin, McMillon, Pyle and Phil Shands; juniors — James Barker, Bill Carr, Dave Hamilos, Randy Hartline, Terry Johnson, Rick Morlen, Neil Pierson, Eric Schmisseur, James Starling and Dave Whitsell.

Sophomore Coach Bob Whelan presented awards to sophomores James Bledsoe, Dennis Cuvar, Charles Evans, Richard Hodshire, Mark Schanuel, Rodney Tanner, Charles Taylor, James Thompson, Robert Ward and Bob Theriac.

Coach George Nemeth awarded numerals to freshmen Marty Borowski, Kirk Davis, Don Filkins, Mike Finch, Kevin Hayes, Mat McCullough, James Shemwell, Mark Starling, Steve Szeles, Keith Whelan, Mark Widel, Joe Young, John Sands, and Dale Filtmeyer.

Student manager citations were awarded to Bob Shands and Ron Martin

North, South plan prom

The two Granite City High Schools, North and South, will hold a joint Junior-Senior prom Saturday, April 20, in the gold Room of the Sheraton-Jefferson Hotel, St. Louis.

The theme for the event will be "The Way We Were."

Dinner will be served from 8 p.m. until 9 p.m. and Fred Zettler's band will provide dance music from 9 p.m. until midnight.

The color theme will be red and white.

According to Kathy Miller of the prom committee "Boys do not have to wear tuxedoes, but must dress accordingly."

Tickets are $16 per couple and will be on sale Friday through Monday April 8.

Members of the prom committee from South are Kenne Kibort, Kathy Cross, Terry Moran, Mary Kay Bucherer, Kim Siebert and Laura Robertson.

Prom committee members from North are Janet Morlen, Laurie Morris, Sue Miller, Cindy Arnold, Brent Weiss and Karen McCrone.

"I hope all the juniors and seniors buy tickets and help make April 20 a night to remember." Miller stated.

READY MIX CONCRETE
CALL LYBARGER
452-3107 or 452-6180

ELECTROLUX
SALES & SERVICE
48 hr. Service • Bonded Rep.
BILL FLESCHERT
CALL COLLECT
Home 314-838-7960 or Office 314-725-8481

With Your "Guardian" Angel... You'll Never Walk Alone!

DO YOU NEED GUARDIAN?
If you are ever alone . . . at home, walking the streets, out nights, in your car or anywhere danger lurks . . . YOU DO need Guardian! In your pocket or purse, night stand, glove compartment.

GIVE GUARDIAN TO YOUR LOVED ONES FOR WHEN YOU CAN'T BE WITH THEM
It's a safe, legal, effective means of defending yourself from attack by man or beast. Guardian will also subdue and repel vicious animals.

REMEMBER: GUARDIAN MAY HAVE TO SAVE YOUR LIFE TODAY. DON'T BE WITHOUT IT

UP TO 50 BURSTS
only $2.95

BE SAFE!
FEEL SECURE!
ORDER NOW

ORDER FROM:
J. L. Schmick Enterprises
P.O. Box 1052
Florissant, Mo. 63031

Please ship immediately:
_______ GUARDIAN PROTECTION SPRAYS @ $2.95 Total _______

I PLEDGE THAT I AM AN ADULT AND WILL USE GUARDIAN ONLY IN SELF DEFENSE

Name _______
Address _______
City _______ State _______ Zip _______
Not intended for sale or use by minors or where prohibited

Grant City
OPEN SUNDAY
11 A.M. — 7 P.M.
SUNDAY COUPONS
GOOD SUNDAY, MARCH 24 ONLY

SUN. MAR. 24 ONLY — CLIP COUPON AND BRING TO GRANTS — with this coupon
WOMEN'S
SLEEVELESS BLOUSE
$3.22
• Cotton/Polyester • Colors
• Reg. $4.00 • ? Limit

SUN. MAR. 24 ONLY — CLIP COUPON AND BRING TO GRANTS — with this coupon
DAZZLE YARN
96¢
• 4 Ply—4-oz.
• Reg. $1.27 • Limit 6

SUN. MAR. 24 ONLY — CLIP COUPON AND BRING TO GRANTS — with this coupon
GARDENING GLOVES
77¢
• Reg. 96c
• Limit 2

SUN. MAR. 24 ONLY — CLIP COUPON AND BRING TO GRANTS — with this coupon
PLASTIC COATED
PLAYING CARDS
3/$1.00
• Reg. 43c Pack
• Limit 3

SUN. MAR. 24 ONLY — CLIP COUPON AND BRING TO GRANTS — with this coupon
"SNOOPY"
STORAGE CHEST
$1.88
• Store Winter Cloths
• Reg. $2.16 • Limit 2

SUN. MAR. 24 ONLY — CLIP COUPON AND BRING TO GRANTS — with this coupon
RAWLINGS®
TENNIS RACKET
$5.88
• Reg. $6.97
• Limit 2

SUN. MAR. 24 ONLY — CLIP COUPON AND BRING TO GRANTS — with this coupon
LITTLE GIRL'S
BODY SUITS
$2.66
• Reg. $3.33 • Size 2-6x
• Limit 2 Ea.

SUN. MAR. 24 ONLY — CLIP COUPON AND BRING TO GRANTS — with this coupon
FIELD GROWN
ROSE BUSHES
88¢
• Reg. 97c
• Limit 4

SUN. MAR. 24 ONLY — CLIP COUPON AND BRING TO GRANTS — with this coupon
5 GAL. SIZE MILK CAN
WASTE CAN
$3.33
• Reg. $3.99
• Brick Red or Black with Eagle
• Limit 2

SUN. MAR. 24 ONLY — CLIP COUPON AND BRING TO GRANTS — with this coupon
MEN'S OR WOMEN'S
THONGS
57¢
• Reg. 69c • Limit 2

SUN. MAR. 24 ONLY — CLIP COUPON AND BRING TO GRANTS — with this coupon
INFANTS
BOXED SLEEPER OR PLAY SETS
$1.96
• Reg. $2.44 • Limit 2

SUN. MAR. 24 ONLY — CLIP COUPON AND BRING TO GRANTS — with this coupon
LIFE LIKE
GERANIUMS (RED)
24¢
• Reg. 33c • Limit 6

DO YOU HAVE A CHARGE?
Grants
CHARGE CARD
good at all Grant stores
coast to coast

OPEN DAILY 9 A.M. - 9:30 P.M.
the more for your moneysworth store
20 NAMEOKI VILLAGE

Grant City
OPEN DAILY
9 A.M. - 9:30 P.M.
Sunday 11 A.M.-7 P.M.

Car pool to your local Grant City . . .
Save fuel, save money
. . . one-stop shopping!

SAVE IN STYLE!

$3 EA. SAVE 25%
TURTLENECK TOP
Classically styled in rib-knit nylon. Select from sumptuous solid shades. Sizes S-M-L. Get several!

$6 PR. SAVE 25%
POLYESTER PANTS
Exquisitely textured diagonal weave looks like expensive linen! A fashion find in Springtime fresh colors. 10-20.

$8 EA. SAVE 27%
SEERSUCKER PLAID BLAZER
A magnificent blend of cotton/polyester looks like a million! Fabulous details! 10-18.

$4 EA. SAVE 33%
APPLIQUED TOPS
This rib knit polyester top has delightful ruffled edge and 'with it' embroidery. S-M-L.

$5 PR. SAVE 28%
PEPPY CHECKED PANTS
Easy-to-take ribs, notch collar, front pockets and more! Great outfit coordinator. Don't miss this winning style! 10-18.
Now thru Saturday

$10 EA. 33% Off!
POLYESTER BLAZER
Easy-to-take ribs, notch collar, front pockets and more! Great outfit coordinator. Don't miss this winning style! 10-18.
Now thru Saturday

SAVE 25% NOW!
$9 SET
MISSES' AND HALF SIZE 2 PC. PANT SUITS
Magnificently styled of polyester to assure comfort and long wear. Trendy top has coordinated pants. Sizes 10-18 and 14½-24½.

ON SALE NOW THRU SAT.

DO YOU HAVE A CHARGE?
Grants
CHARGE CARD
good at all Grant stores
coast to coast

the more for your moneysworth store
20 NAMEOKI VILLAGE

Short of cash?
Use your
Charge Account

MARCH OF DIMES drive is planned May 5 by members of both Granite City High Schools. Making plans at a meeting last week are, from left, clockwise around the table, Kenne Kibort, president of the student council at South; Jo Ann Barco, South committee member; Milton Morris, chairman of the March of Dimes for Madison County; Debbie Williams, South committee member, and Brent Weiss, North committee chairman.

SPECIAL MASS conducted at St. Joseph Catholic Church for Boy Scouts and their families marked Boy Scout Month. Shown with the Rev. Henry Mack, pastor, left to right, are Eagle Scouts Martin Feidler, Darren Geisler and Bryant Snee of St. Joseph's Troop 7.

ACTING PRESIDENT OF SIUC. Dr. Hiram H. Lesar, left, dean of the School of Law at Southern Illinois University at Carbondale, was named acting president of that campus by the SIU Board of Trustees. He was introduced at a news conference in Carbondale by Ivan A. Elliott Jr., right, of Carmi, chairman of the SIU board.

Accept Weaver for next term

Larry D. Weaver, 2108 Nevada Ave., Granite City, has been accepted as a student at Oklahoma Christian College, Oklahoma City, Okla., for the 1974-75 term, according to Bob D. Smith, dean of admissions.

Weaver is a 1971 graduate of Granite City High School and a graduate of Crowley's Ridge College.

Oklahoma Christian College, now in its 24th year, is an accredited four-year private liberal arts college, offering bachelor of arts, bachelor of science and bachelor of science and education degree in 40 different areas of study.

Phi Lambda Upsilon honors student of chemical science

Outstanding undergraduate chemistry students in the University of Illinois at Urbana-Champaign have been honored by Phi Lambda Upsilon, chemistry scholarship honor society.

Among those recognized was Priscilla J. Strange, 3829 John Glenn, who received the Elliot Ritchie Alexander Award, limited to juniors in the School of Chemical Scholastic Sciences with the highest scholastic averages.

Phi Lambda Upsilon, founded at UIUC in 1899, now has 50 chapters over the nation. In recognizing outstanding scholarship, it is in chemistry what Phi Beta Kappa is in the humanities, Sigma Xi in scientific research and Tau Beta Pi in engineering.

At the UIUC chapter's award banquet was Philip Handler, president of the National Academy of Sciences, a biochemist and UIUC alumnus who later in the evening presented the chapter-sponsored 24th annual William Albert Noyes Lecture.

32 first place awards earned by Lake band

Lake elementary band students returned during the weekend from a district band solo and ensemble contest at the East Alton Junior High School with 32 first and two second place awards.

The students from Lake were under the direction of Sterling Schoen.

First place honors went to Danny Kelley, trombone class E; Steve Hart, trombone class D; Steve Gibson, Tony Mann, Dave Sever, and Barry Adams, cornet class E; David Bremer, drums class E; Jeff Kuhn, Brian Ballard and Toni Yount, clarinet trio class E.

Kathy Lutes, Michelle Krusec, Brenda Hart and Shawna Campbell, flute class E; Mike Beebe, Jill Robertson, Sherri Burns, Janet Nunes, Sherri DePew, Tracy Keller, clarinet class E; Mike Emert, Martin Kettlehut, baritone class E; Alan Jorganson, bass tuba class E; Clay Warren, drums class D.

Robin Saltsgaver, Joan Ortez, Cindy Anderson and Ellen Fogel, flute class D; Carolyn Bellovich, cornet class D; Clara Bates, Jo Beth Logan, clarinet class D; Cindy Anderson, Mary Ann Toothill, Robin Saltsgaver, Joan Ortez, flute quartet class D; Kim Lindsay, base clarinet D.

Second places went to Russell Spanberger, cornet class D, and Mary Ann Toothill, flute class D.

CALL YOUR REALTOR
MORRISS REALTY CO.
876-4400

STORM WINDOWS & DOORS
GRANITE CITY GLASS CO.
877-5400

Grant City
OPEN DAILY
9 A.M. - 9:30 P.M.
SUNDAY 11 A.M. - 7 P.M.

FOR BEAUTIFUL WINDOWS

Sheer Dacron®* MARQUISETTE PANELS
COMPARE
1.27 Ea. Panel
54", 63" lengths
'7700'—Light, airy, delightfully sheer in Dacron®* polyester marquisette with 5" deep bottom hems and double stitched side hems. In sparkling white.
*DuPont Reg. TM for its polyester fiber

SEE OUR COMPLETE LINE OF KIRSCH HARDWARE

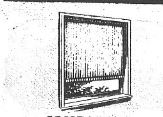

COMPARE
1.77 EA.
PLASTIC WINDOW SHADES
Washable, stain-resistant 37¼" x 72" size. Cut to fit.
"Siesta Style"

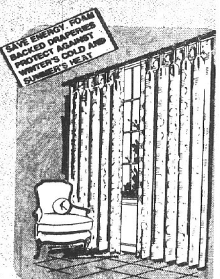

COMPARE
5.97 PR.
Single width 50"
63" - 72" - 84" - 90" length
FIRE-SAFE, FOAM-BACK FIBERGLAS®* DRAPERIES
Sun-safe, too . . . Fiberglas® glass fiber resists fading, won't burn. Hand wash, drip dry and hang. Foam back insulated against heat, cold, noise. Choose 'Lyric' in fashion colors.
*Owens-Corning Reg. TM

COMPARE
2.47 Ea. TIERS
'Jennie'—Fortrel®* polyester batiste never needs ironing, stays fresh and crisp. 82" wide per pair, 4" bottom hems.
*Reg. TM of Fiber Industries, Inc.
Swag Valance............2.97
Tailored Valance............1.69

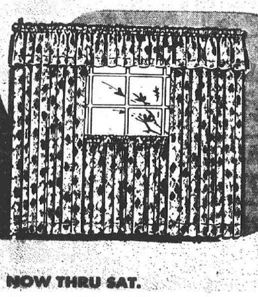

COMPARE
2.47 EA.
63", 72", 81" lengths, 60" wide
THE HIT KNITS . . . MACHINE-WASH PANELS
Handsome diamond design knits of polyester/rayon that stay fresh even without ironing. To use so many ways for custom-look window treatments. Choose 'Gem' in white-on-white or tone-on-tone home fashion colors.
Tiers............$1.67 Ea
Valance............$1.27 Ea

NOW THRU SAT.

DO YOU HAVE A CHARGE?
Grants CHARGE CARD good at all Grant stores coast to coast
the more for your moneysworth store
20 NAMEOKI VILLAGE
Short of cash? Use your Charge Account

Grant City
20 NAMEOKI VILLAGE
ON SALE THURS., FRI., SAT.
SPECIAL!
34.44

GAF® SC/100 SUPER 8 MOVIE CAMERA
ASA film speed range from 25 to 160 for the new high speed film. Sharp f/1.8 lens; electric eye exposure control. Super great!

SALE
18.88
SCOPE CONSORT 7 X 35 CENTER FOCUS BINOCULARS
Hocus focus! Fast center focus and individual eye adjustments bring in a bright, sharp image. 367' field of vision; complete with carrying case.

FILM SPECIALS!
108 POLAROID FILM............$3.77 Limit 2
126-20 GRANT COLOR FILM............93¢ Limit 2
C110-20 KODAK COLOR FILM............$1.12 Limit 2
PHOTO ALBUM............$1.66 Limit 2

Grantcolor Photo Special
BEAUTIFUL 8x10 COLOR ENLARGEMENT
made from any color negative or slide
YOU PAY ONLY $1.89
BRING THIS COUPON

FLOOD INSURANCE RATES RECEDE
It's true! The federal government's National Flood Insurance Program is now offering this coverage on homes, businesses and contents at sharply lowered rates.
For full details on this important protection - and the new lower rates - just give me a call.

ROY THEBEAU
2126 Pontoon
876-8258

JOE HASSLER
3727 Nameoki
877-4918

ED NICHOLS
3014 Madison
876-8728

MIKE TOUNDAS
1801 Pontoon
797-0100
797-0101

GERALD THEBEAU
C.L.U.
2126 Pontoon
451-7507

HARRY THEBEAU
2534 Madison
876-7970

TOM THEBEAU
2534 Madison
877-5504

STATE FARM
Fire and Casualty Company
Home Office: Bloomington, Illinois
Like A Good Neighbor, State Farm Is There

Press-Record Youth Focus

News articles 'teaching' economics, science here

The newspaper-in-the-classroom concept at Emerson School here continues to make it one of the most talked-about grade schools in this region and in the nation.

There is similar instruction elsewhere, but Emerson is unique in that the news approach is used at every age level, in every classroom and for every subject.

A national magazine has presented this view of the program:

When he comes to school every day, the first thing Mark Spencer does is read the funnies. Then he flips to the sports page.

Linda Ohanesian thumbs through the news section of her paper and announces with satisfaction, "We want to know what's happening now."

David Gordon, mathematically inclined, complains about the unwieldiness of newspapers, and then turns to the stock tables.

Mark, Linda and David are sixth graders at Emerson Elementary School in Granite City, Ill., and newspapers are about all they get to read all day.

In a startling reversal of the standard procedure—in which newspapers are passed out only for "current events" classes—Emerson uses the daily paper to teach everything from grammar, history and geography to economics, science and math.

Traditional texts are resorted to only about a quarter of the time, and most are stacked away in a corner of the basement.

The new program is wildly popular with students and teachers, and according to Principal Alfred J. Wilson, it has had "unbelievable" results.

A national test, he says, shows that Emerson students—many of whom come from "deprived" backgrounds in an industrial city of 41,000—averaged a year's extra growth in nearly every category during the first year.

Every morning, each of Emerson's 335 students, from kindergarten to sixth grade, gets his own day-old copy, donated by the paper.

Kindergartners cut out ad products to learn shapes. First graders read the headlines, and older students do their arithmetic by adding football won-lost columns, or by averaging yerterday's bets-per-person at the Fairmount racetrack.

Or they may be asked, after reading about high fuel prices, "At the new rate, how much would 18½ gallons cost?"

A story about how bail is used to reduce jail crowding prompts the question, "Jail and bail—how many new words can you make by changing the initial consonant?"

The ad, "Your Toyota dealer is the big man in the small car" leads to a discussion of synonyms and antonyms for "big" and "small."

Students also play the stock market, learn geography from weather maps and write essays on the meaning of the editorial cartoon.

"Newspapers are flexible," says Stella Davenport, a third grade teacher. "They can be perused at whatever simple or sophisticated level the students' intellects permit."

"Textbooks are usually bland," adds Ken Kindle, a fifth and sixth grade teacher. "Anything slightly controversial is edited."

Another teacher recalls teaching his class about silent e's and the suffix "ist" one day when "rape" and "rapist" appeared on the front page.

"When the kids finally got around to asking about meanings, I explained. There were no giggles. You've got to deal with daily life in this program. If you skirt issues, kids know it."

At the end of the day, students don't always just fold their papers and forget them. Many check out copies to read at home; others borrow editions from their neighbors.

And, according to Wilson, "There's not the usual loss of information after three months' vacation because the kids read the paper throughout the summer."

How do the grade school students fare when they go on the the more difficult texts and disciplines of junior high school?

So far, no definitve answer is available, but an informal survey of seventh-grade teachers suggest that they are doing very well indeed.

And other schools in the area are considering adapting the Emerson newspaper technique to their own programs, the magazine article relates.

CAMP IN A SHOPPING CENTER. Members of Troop 46 sponsored by the Nameoki PTA held a "mini camp-o-ree" in front of Grant City at Nameoki Village Shopping Center. Walking a rope bridge the Scouts built is Brian Howell, at left foreground. From left to right are Paul Morris (in background), Howell, Douglas Mayer, Mark Patrick, Douglas and Terry Sheppard and Gary Sipole. In the background at right is Scoutmaster Dale Poiter. The Scouts are preparing for a May 17, 18 and 19 Uniwah district camp-o-ree at Beaver Dam State Park.

FUN IS WHERE THE SCOUTS ARE. The Braves patrol of Troop 46 washes lunch dishes in front of Grant City in the Nameoki Village Shopping Center where they camped and cooked during the weekend. At left is Brian Howell, and at right is Pat Poiter. Doing dishes, kneeling at left, is John Davis, and Troy Sheppard is at the right.

Janet Wilson on dean's list

More than 300 students in the college of Agricultural Sciences at Texas Tech University, Lubbock, Tex., made the dean's list during the fall semester. Among them was Janet L. Wilson, daughter of Marion E. Wilson of Granite City.

The College of Agricultural Sciences is one of six colleges and two schools at the university, which has an enrollment of 21,500 students.

Award contracts for lake recreation area

Contracts totaling $145,870 for capital improvements at the Tower Lake recreation area at Southern Illinois University at Edwardsville were awarded by the SIU Board Thursday.

Emil Crook of Edwardsville was low bidder on the general contract totaling $110,698. Other successful bidders were France Plumbing and Heating, Edwardsville, $17,760 for plumbing; Canham Sheet Metal Co., Alton, $600 for heating, ventilation and air conditioning; Modern Plumbing and Heating Supply Co., East Alton, $1,242 for heating and refrigeration controls, and Drda Electric Co., Edwardsville, $15,570 for electrical work.

In December, SIU trustees rejected earlier bids on the project because they were in excess of the original $91,000 budget proposed for the work. At the same time, the trustees increased the project budget to $150,000, subject to approval by the Illinois Board of Higher Education, and called for new bids. The BHE met in Edwardsville last week and approved the higher limit.

Construction costs will be paid from the Student Welfare and Recreation Fund, to which all students pay a quarterly fee. Use of the fund for the construction project was endorsed by the Student Senate.

Recreation area improvements will include:

—A beach house which will provide shower facilities, lockers and dressing room space for 80 men and 80 women. The building will also include a first aid room, a food preparatuoin area and minimal office space for recreation personnel and custodial services.

—A boat dock and storage area which will provide servicing facilities for small sailboats used on Tower Lake.

—An information and control booth. A bicycle storage and rental service will be operated from the booth.

—A covered picnic pavlion which will include fire places, rest rooms and electrical outlets.

Walter Lasslo student teacher

Walter S. Lasslo, son of Mrs. Marie E. Lasslo of Granite City, is student teaching this semester at John F. Kennedy Elemtary School, St. Joseph, Minn.. A senior at St. John's University, Collegeville, Minn., he teaches the first and sixth grades.

The student teaching program, necessary for certification as a teacher in Minnesota, is directed by the joint education department of St. John's University and the College of St. Benedict. Those seeking certification must student teach from 12 weeks to an entire semester in either an elementary or a secondary school.

St. John's is a private liberal arts university for men, working in conjunction with the College of St. Benedict, a women's college. Both schools are located 80 miles northwest of Minneapolis-St. Paul.

CALL YOUR REALTOR
MORRISS REALTY CO.
876-4400

Martin White on honor list

The University of Missouri-Rolla has announced the names of students who made the honor list for the fall semester, including Martin Edward White, 2469 St. Clair Ave., Granite City.

Those on the list had a grade point average of 3.2 or above out of a possible 4.0.

STORM WINDOWS & DOORS
GRANITE CITY GLASS CO.
877-5400

EASTER SUNRISE SERVICE
6:30 A.M.
First United Presbyterian
22nd & Delmar, Granite City
Easter Breakfast
7:30 A.M.

CLARK STATIONS
20th & Madison Ave.
Nameoki & Washington
OPEN 6 A.M. - 10 P.M.
INCLUDING SUNDAYS
NO LIMIT

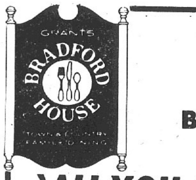

WHAT'S COOKING AT BRADFORD HOUSE?

'ALL YOU CAN EAT' SUNDAY SPECIALS

All Served WITH FRENCH FRIED POTATOES CREAMY COLE SLAW

FRIED CHICKEN DINNER

FRIED FISH DINNER

FRIED CLAM DINNER

$1.55 YOUR CHOICE

BRING THE WHOLE FAMILY

Grant City — the more for your moneysworth store
20 NAMEOKI VILLAGE
GRANITE CITY, ILLINOIS

LENNOX®
Electric Furnace

The dependable way to warm your home.
COMFORT HEATING and AIR-CONDITIONING, Inc.
3780 Pontoon Rd.
Phone 876-2626
Granite City, Ill.

Grant City

ON SALE NOW THRU SAT.

ENERGY SAVER! Grants car tune-up helps you save gas!

Springtime car-care needs

SAVE ALMOST $16 TO $68 WHEN YOU BUY 4 TIRES!

4 FOR $84*

Tubeless Whitewalls
GRANTMASTER BRONCO TIRES

- 4-PLY CONSTRUCTION . . . resists impact of rocks, curbs, chuckholes for a smooth ride!
- 7-RIB GRAB-AND-GO TREAD . . . for sure, safe traction!
- '78 SERIES' DESIGN . . . built low, wide, rugged!

SIZES	F.E.T. (per tire)	YOU PAY*
C78-14	2.08	4 for $84
E78-14	2.22	4 for $84
F78-14	2.37	4 for $84
G78-14	2.53	4 for $84
H78-14	2.75	4 for $84
G78-15	2.60	4 for $84
H78-15	2.80	4 for $84
L78-15	3.13	4 for $84

Wheel Not Included
*plus F.E.T.

SAVE BIG NOW!

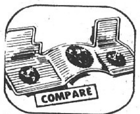

2.97 Overall Front
GRANT'S RUBBER FLOOR MAT
Rear Mat $2.47

$1.17 YOUR CHOICE
FAMOUS 'J-WAX' OR 'TURTLE WAX' KITS

47¢
OIL CAN POURING SPOUT

7.88 Most USA cars
GRANTS WHEEL ALIGNMENT SPECIAL
*Only at Grants Service Centers

16.88 Price with old battery
GRANTMASTER '360' BATTERY
GUARANTEED 36 MONTHS
Powerful 12-volt, fits most GM, Ford, Chrysler Corp. cars. High-cranking power for quick, sure starts. Plenty of reserve power, too!

60% OFF! All 2nd tire sizes! Buy 1st tire at 37.99* Get 2nd tire at

15.20*

F78-14 Tubeless Whitewall
GRANTMASTER 'STEEL TRAC' TIRES
The rugged one is here, just in time for spring and summer traveling! The double protection of two steel belts guards against glass, road bumps, and chuckholes. Buy a set, TODAY!

SIZES	F.E.T. (per tire)	1st Tire*	2nd Tire*
F78-14	2.61	37.99	15.20
G78-14	2.70	39.99	16.00
H78-14	2.94	41.99	16.80
G78-15	2.86	39.99	16.00
H78-15	3.06	41.99	16.80
L78-15	3.30	44.99	18.00

*plus F.E.T.

DO YOU HAVE A CHARGE?
Grants CHARGE CARD good at all Grant stores coast to coast

the more for your moneysworth store

GRANITE CITY Nameoki Village
CAHOKIA Nova Plaza 1210 Camp Jackson Road
ST. CHARLES, MO. Mark Twain Plaza
CRYSTAL CITY, MO. Twin City Mall

Press-Record Youth Focus

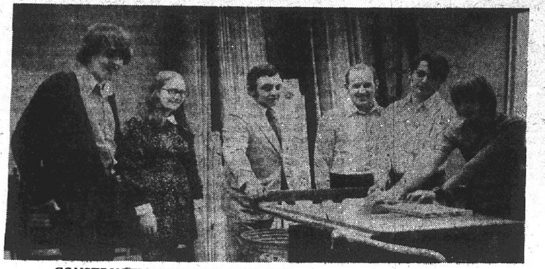

CONSTRUCTION OF THE COTTAGE scenery for Act Two of the Musical comedy, No, No, Nanette is pictured above. The play, to be presented by Granite City High School North March 28 and 29, is involving more than 300 students who are serving as cast principals, chorus members and production crew members. Above, left to right, are Mike Nonn and Kimberly Hall, both stage managers; Gilbert Walmsley, North principal; Roger Waldrup, Unit Woods instructor, and Glenn Wofford and David Awalt working on the set.

MUSICAL ELEMENTS OF THE PLAY No, No, Nanette are discussed by, left to right, Sharon Koesterer, student assistant to the director; Dr. Goni Michaeloff, director of the play; Robert Todoroff, stage band conductor, and Mrs. Gail Mueller, vocal instructor. Nine departments at Granite Citity High School North and 11 faculty members are involved in the stage production.

Early admission program at SIUE

Openings are available in the Dean's College early admissions program at SIUE.

Coordinator Howard V. Davis said the Dean's College provides an opportunity for selected area secondary school students who have finsihed their junior year to attend the university on an experimental basis.

Each student, recommended for the program by his school officials and selected by a university committee, will attend SIUE during the summer quarter in classes with other regularly admitted students. At the end of the summer quarter, the following courses of action will be possible:

—Each student who achieves a grade point average below 3.5 (C+) will return to his high school to complete his senior year; or

—Each student who achieves a grade point average of 3.5 or higher mat continue study at SIUE as a regular student or may return to high school to complete his senior year; or

—each student who achieves a grade point average of 4.5 (B+) or higher may be admitted to the Dean's College and continue study at the university, or continue study at the university as a regular student, or return to high school to complete his senior year.

If the student elects to return to high school, his SIUE credits will be held for him in escrow.

The early admissions program at SIUE has been approved by the North Central Association of Secondary Schools and Colleges and the Office of the Illinois Superintendent of Public Instruction.

Further information and application forms are available from Howard V. Davis, coordinator, The Dean's College, Southern Illinois University at Edwardsville, 62025, telephone 692-3770.

ALL THE FISH YOU CAN EAT FRIDAY, $1.59 AT GRANTS

VIDEO TAPE will be made of the Granite City High School North musical comedy, No, No, Nanette, which is to be presented Thursday and Friday, March 28 and 29, is South auditorium. Ralph Mangan, left, sets up a video scene between two members of the case, Lynn Fossum, who will play Nanette, and Paul Ashcraft, playing Tom Trainor. All seats are reserved and tickets are on sale in advance in North's cafeteria. Tickets are $1 for adults and 75 cents for students. A sell-out crowd is expected.

SAVINGS UP TO 25%!
On Homeowners Insurance
Call . . .
GITCHOFF AGENCY
FOR YOUR INSURANCE NEEDS
452-3119 877-2006
Between the two Banks on Edison Ave.

New mental health plan appears to be working

Last fall, a new division within the Department of Mental Health was formed to handle the special needs of the developmentally disabled. It replaced the division of mental retardation and was expanded to include not only the mentally retarded but those with epilepsy and cerebral palsy.

In order to improve the level of service for the developmentally disabled, a seven-point plan was adopted and supported both by the administration and those sponsors of a vetoed bill which would have made the DDD a separate department. And it appears that the plan is working.

Although the name of the Department of Mental Health has not yet been statutorily changed to include "—and Developmentally Disabled," it is widely recognized as being a separate division. The official name change will come during the next session of the legislature.

Point number two of the plan was partially fulfilled in December when Dr. Richard E. Blanton, acting DDD deputy director, was named as permanent deputy director. Dr. Blanton is the former deputy director of the department's mental retardation division.

However, the appointment of regional coordinator for DDD in each of the department's seven state regions has not yet been announced.

"At the present time, possible candidates for the appointments are being reviewed by Dr. Blanton," according to a spokesman from the DDD.

Another large area of the plan was the releasing of approximately $10 million in supplemental appropriations for mental retardation. To date, the following have been or will be released, according to DDD figures.

—$1.3 million allocated for grants to community day care centers. Coupled with previous grants, this figure brings the total awarded for fiscal 1974 to $14.5 million.

—$875,000 released for physical plant improvement at Dixon State School. An estimated $1.1 million will be needed.

—$189,462 in grants released to place 194 additional clients in 10 new community living homes for adult retarded. A projected total of $900,000 will be needed in this area.

—$1 million released for physical plant improvements at Lincoln State School.

—$355,600 released for increased operational costs at Ludeman Center in Park Forest.

—$75,000 for landscaping and $100,000 for operations for the Waukegan Center with the balance of $1.7 million to be released as needed.

—$746,800 for increased operational amounts for the Howe Center in Tinley Park, none of which has been released but may be dispensed as needed.

The fourth point of the DD plan, placement of residents into appropriate mental retardation facilities, has been "partly" accomplished. The recent announcement of the proposed conversion of the Illinois State Pediatric Institute of Chicago to a DD facility brings to nine the number of state DD facilities.

It joins the A. L. Bowen Center, Harrisburg; Warren G. Murray Center, Centralia; Kankakee State Hosipital; Lincoln State School; Dixon State School; William F. Fox Center, Dwight; Ludeman Center, Park Forest; and Jacksonville State Hospital.

In addition the DD facilities at the newly constructed William A. Howe Center, Tinley Park and Waukegan Center will open sometime this year.

Even with the transfers, it is estimated that about 250 of the some 14,000 DD clients will continue to live in special facilities at mental health institutions.

The proposed Governor's Advisory Council on Developmental Disabilities, which additionally serves as an advisory council for the DMH, has become a reality. However, they have not as yet expanded to include individuals recommended by the Illinois Association for the Mentally Retarded, United Cerebral Palsy of Illinois and the Illinois Epilepsy league, according to the spokesman.

The search committee designated to find a permanent deputy director was expanded to include representatives of consumer groups representing the DD and did, indeed, nominate Blanton.

This brings us to the final point in the DD plan: implementation. The plan reads: "the basic purpose of this plan is to attempt to achieve a better level of service for the developmentally disabled population by additional expenditures, internal administrative re-structuring and more opportunity for input from the consumer groups."

Only time will tell if this has been done.

Park entrance passports sold at postoffices

The Granite City and Madison Post Offices again will issue Golden Passports for the calendar year 1974 at a cost of $10 each as a special service to campers and other outdoor enthusiasts. The pass is good for entrance to designated Federal areas operated by the U. S. Department of Intertior's National Park Service.

The passport is available for purchase at all first and second class post offices.

"Golden Age Passports, issued free of charge to any person 62 years old or older during 1973, at the post office, will not be issued by post offices this year. The Department of Interior has decided that Golden Age Passports will be issued at national park entry points only."

The Golden Eagle Passports which are available at the post offices cover National Park System entrance fees at designated areas for the purchaser and all persons accompanying him in a non-commercial vehicle used for private recreation purposes.

It is valid only for entrance fees, does not cover Federal Special Recreation Use Fees, and is not transferrable. The Golden Eagle Passport does not cover charges by private concessionaires operating within Federal recreation areas.

FILM SHOWING

Granceland General Baptist Church, 2023 Johnson Road, will present a 53-minute film entitled "In the Presence of My Enemy" at 7 p.m. Friday. The general public in invited to view the film about a prisoner of war in Vietnam free of charge.

1973 AUTO BURNED

Venice firemen extinguished a 1973 auto that was set ablaze on County Road this week. The auto is believed to have been stolen in St. Louis.

FEDDERS RESIDENTIAL CENTRAL AIR CONDITIONERS
Our 25 Years of experience merits your business
Bonded - Licensed - Insured for Your Protection
CENTRAL SYSTEMS, INC. 931-2222

CHEVROLET'S LONG-HELD REPUTATION FOR VALUE AND ECONOMY MEANS ALL THE MORE TODAY.
20 small cars from Chevrolet, 17 of them priced under $3,000.

5 VEGAS, FROM $2380*
The lowest priced 4-cylinder car made in America.
That would be the Vega Notchback Coupe. And Vega has more than just its low price going for it. Results of recent Chevrolet fuel economy tests show an average of 29.8 miles per gallon for Vega at a steady speed of 55 miles per hour, the maximum federal speed. In simulated suburban city driving (average speed 24 mph with 1.6 stops per mile), Vega averaged 26.5 mpg. Engineers conducted the tests at our Proving Ground. Cars were Vega Hatchbacks equipped with standard engine and transmission and popular options. In all tests, cars carried the weight of two passengers. Of course the mileage you'll get depends on how and where you drive.

Vega Notchback Coupe

12 NOVAS, FROM $2647*
2-doors, 3-doors, and Chevy's lowest priced 4-door.
Nova was a sensible car when it was first introduced, and it's even more sensible today. Low priced, uncomplicated, solid—with the room you want plus the economy you need. Choice of thrifty 6-cylinder engine or efficient V8, a dozen different models in all. Need lots of load space? Look into the Nova Hatchback, with the big back door and the six-foot floor.

Nova 6 Coupe

3 CAMAROS, FROM $2890*
You're looking at the lowest priced car in its class.
True. At $2890, the 6-cylinder Camaro Sport Coupe is the lowest priced car in its class, and it's a mighty good-looking, good-driving car for the money. Sensibly sporty, with plenty of traditional Chevrolet value built in. Camaro is also available in V8 models, including the luxurious Type LT which has, among other things, an especially nice interior.

Camaro 6 Sport Coupe

GM MARK OF EXCELLENCE
*Manufacturer's Suggested Retail Price including dealer new vehicle preparation charge. Destination charges, optional equipment, state or local taxes are additional.

CHEVROLET MAKES SENSE FOR AMERICA
Chevrolet

HOMEOWNERS. CAN YOU ANSWER "YES" TO ANY OF THESE QUESTIONS?
YES NO
☐ ☐ 1. Is the price of the homes in your neighborhood going up?
☐ ☐ 2. Or, have you put any improvements into your home?
☐ ☐ 3. Or, did you put a substantial down payment on your house?
☐ ☐ 4. Or, have you made enough monthly payments to reduce your mortgage?

JUST ONE "YES" MEANS THERE'S MONEY IN YOUR HOME YOU CAN PUT IN YOUR POCKET.
Never thought about it? Commercial Credit has.
They have a special plan called The Commercial Credit HomeOwner Loan. It's a big loan. Bigger than most. Because it's backed by an asset that keeps growing.
You put money into your house . . . why not get it out . . . now?
For the things you need today.
Commercial Credit HOME OWNER LOANS
#2 American Village Shop. Center
Nameoki Road • Phone: 876-8512
Credit Life and Disability Insurance Available to Eligible Borrowers
* Commercial Credit Loans, Inc.

Terrarium exhibit at meeting

Terrariums created by members of the Cloverview Garden Club were on display at a meeting in the home of Mrs. John Jenkins, 2442 Lynch Ave. The terrariums, in attractive glass containers, were made by the group at a workshop last May. It was noted how the growth of the plants had progressed.

Preceding a 12:30 dessert luncheon a cradle shower was given in honor of Mrs. Richard Branding. Favors and other appointments in the Jenkins home reflected the occasion and the color scheme was in pink and blue.

Those participating were Mesdames Wm. H. Bradley, Robert McCauley, John Lentz, Kenneth Brokaw, Joseph Ochoa, B. C. O'Neill, Fred Orr, Lou Hemming, George Knapp and a guest and former member, Mrs. Eldon Meikamp.

Mrs. Lentz gave the club collect and Mrs. Orr reported on a committee meeting with Gilbert Walmsley, principal of Granite City High School North. In a continuing program of planting as a civic project, it was decided to start with three trees in the exterior front court of the school. The trees will be the Dorothea variety of crimson flowering crab. Shrubs and evergreens will be added at a later date, it was disclosed.

"Plants' Environment" was the program for the afternoon and dealt with the care of house plants in regard to light, air, temperature and humidity. The topic was summarized by Mrs. Orr from the book "All about House Plants" by Montague Free. A humorous article by Clarissa Start on landscaping and foundation planting was read by Mrs. Knapp.

Members of several Granite City garden clubs were in Edwardsville last week to attend a tea in the home of Mrs. Mathilda Hanser commemorating the 35th anniversary of the founding of the Edwardsville Garden Club. Those attending were Mrs. George Stearns and Mrs. Wilmer Winter, Garden Study; Mrs. C. E. Eads, Gardennaires; and Mrs. Bradley and Mrs. O'Neill, Cloverview Club.

Mrs. Bradley, president, said the annual meeting of District V, Garden Clubs of Illinois, Inc., will take place March 28 at the First United Presbyterian Church, 201 E. Church St., Collinsville. The Lakeview Garden Club will be host.

Flower arranging will de demonstrated by Mrs. George Plagman of St. Louis and district clubs will participate in horticulture and artistic classes of exhibiting, conforming to the theme — "Awakening of Spring" and "Joy of Spring.

District members also are planning to attend the Chicago Flower and Garden Show which will start Saturday at McCormick Place, Chicago, and continue until March 31.

Favors will be made and final plans reviewed at a workshop in April in preparation for guest day on May 14.

St. Ann's Altar Society meets

A St. Patrick's motif was used in the rectory hall of St Joseph Church for a meeting of St. Ann's Altar Society.

The tables were covered in white cloths draped with green streamers centered with green candles in crystal holders. Vases of green carnations were placed on each side of a statue of St. Patrick.

Mrs. Margaret Minzes, president, opened the meeting with a review of the Alton Deanery workshop held at St. Joseph church this month.

Alton Deanery president, Mrs. Mayme Militello, presided at the meeting, and guest speaker was Mrs. Mary Lou Walk. A guest attending was Mrs. Geekie, Springfield Diocesan president.

Tentative plans were discussed for the silver anniversary observance of the Rev. Henry Mack's 25 years in the priesthood April 21.

Mrs. Minzes announced Bishop William A. O'Connor of the Springfield diocese will host a reception for Rev. Mack and other priests who were ordained on the same day in Springfield.

After the meeting, refreshments were served by members who reside in the West Granite area, followed by games and prizes.

The next meeting will be April 9 with Mrs. Ann Pieper serving as chairman of refreshment committee.

Secretaries hear math instructor

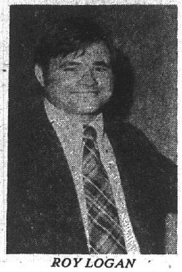
ROY LOGAN

Roy Logan, a math instructor at Granite City High School South, was the guest speaker at a meeting last week of the Tri-Cities Chapter of the National Secretaries Association at Charlie's Restaurant.

He chose as his topic "The Metric System — How It Will Fit in the Future." Logan emphasized that it will not be necessary to learn the entire conversion from the present system, as there will be tables for reference. However, learning how the metric system works will be very important, he added.

Mrs. Salley Gracey, president, presided at the business meeting. Joyce Sauich, chairman of the nominating committee, said the election will be held in May. Mrs. Peggy Moore reviewed ways and means projects.

Future Secretaries of America chairman, Mrs. Charlsie Vunovic, gained approval from the local chapter to sponsor a new FSA Chapter in Breeze, Ill. Also discussed were plans for "Secretaries Week" set April 21 to April 27.

Hostesses Twila Edmonds and Gerry Sharp awarded prizes to Adrienne Warchol and Ilene Willis.

During the social hour Mrs. Peggy Moore conducted an auction of homemade articles.

Persons interested in attending the April 4 meeting are invited to contact any NSA member, Mrs. Gracey said.

Madison club hosts 'taste tease'

The Madison Junior Service Club held a unique program, its annual "taste tease," at a meeting in the Madison Recreation Center.

Various dishes, including casseroles, salads and desserts, were prepared by club members who paid 10 cents for each portion selected from the display.

A special Junior Service Federation meeting conducted at the Nameoki Recreation Center was attended the same evening by the club sponsor, Mrs. Lillian Delps; club president, Dorothy Smith; and members, Julia Voloski and Elvera Stagner.

The Madison group's business session was conducted by the first vice-president, Mrs. Shirley Clark, who announced an election of officers will be held at the April meeting with an installation ceremony in May.

Two new members, Carol Champion and Joan Gushleff, were welcomed and members agreed to donate $100 to the Madison Junior High School Band uniform fund.

About 45 members and guests attended the "taste tease" party.

PICTURE FRAMES: CUSTOM MADE. GC GLASS, 18th & EDISON

Guest event for Xi Epsilon Chi

Xi Epsilon Chi Chapter of Beta Sigma Phi Sorority hosted a special program for guests last week at the home of Mrs. Norma Rains, 2001 Garfield Ave.

The new chapter charter, "Preceptor Beta Gamma," was received and the degree will be given in May, it was announced.

Special guests who will become exemplars and progress into Xi Epsilon Chi held an organizational meeting and elected the following officers: President, Linda Koenig; vice-president, Shirley Parmley; recording secretary, Carol Cathey; corresponding secretary, Marilyn Lumpkins; treasurer, May Ebling; extension officer, Donna Lane; and city council representatives, Linda Koenig, Shirley Parmley and Sandy Cook. Other guests attending were Barbara Jones and Donna Kagy.

The Friendly Venture Chapter will attend a March 19 meeting at the home of Mrs. Jane Laule and a tea in honor of the chapter is planned for March 24.

Reservations were taken for the Belleville area convention in April and Mrs. Rains read a letter relating to "Founders Day" also in April.

A program on "Liberty and Justice" was presented by Imogene Forrest, assisted by Delores Dortch.

A traveling basket was presented to Linda Koenig. Other members present were Bea Brackett, Jean Druhe, Martha Dyer, May Ebling, Evelyn Tolliver and Pat Tsigalaroff.

Mrs. Arlene Haldeman, 4008 Melrose Ave., will host the March 27 meeting. A chili dinner at 6:30 p.m. will welcome the new transferees.

DOLE RESIGNS

On Dec. 11, 1972, U.S. Sen. Robert J. Dole announced his resignation as Republican national chairman, and the choice of George H. Bush as his successor.

Penny Underwood married in candlelight setting

Miss Penny Underwood and Jay Dee Snyder were united in marriage on March 2 at St. David's Chapel, Creve Coeur, Mo., in a candlelight ceremony by the Rev. W. Pipes Jones of Sikeston, Mo.

The bride is a daughter of Heith Underwood, formerly of St. Louis and the late Mrs. Anne Underwood. The groom is the son of Mrs. Adele Synder, Rural Route Two, Granite City and the late J. F. Snyder.

For her wedding, the bride wore a floor length gown of baby blue eyelet designed with ruffled scoop neckline and long victorian sleeves.

The skirt fell gently from a natural waistline, terminating at the hem in a deep ruffled flounce.

She chose a wide brim straw hat in a matching shade and she carried a bouquet of mixed spring flowers.

Attending the couple were the bride's brother-in-law and sister, Mr. and Mrs. Francis P. Crimmins, of Columbia, Mo.

The matron of honor was attired in a formal length dress of white cotton fashioned with vertical blue stripes, bordered with blue flowers. The fitted bodice was designed with a scoop neckline and short puff sleeves.

She wore a small band of white flowers in her hair and held a bouquet of pale green carnations, white pom pons and blue cornflowers.

The bride's step-mother chose a full length frock in blue with embossed silver flowers and a corsage of white pom pons.

Mrs. Snyder, the groom's mother, was gowned in a long olive green dress complemented with a pale pink pom pon corsage.

A buffet dinner reception immediately followed the ceremony at the Heritage House, St. Louis.

Out-of-town guests were Mr. and Mrs. Heith Underwood of Los Angeles, Calif., and Mr. and Mrs. Charles Barham Jr. and Mr. and Mrs. Jim Nichols all of Memphis, Tenn.

The newly married Mr. and Mrs. Snyder are residing at 2237 Illinois Ave.

Gabriel Shrine names Mrs. DeHart

Mrs. Mary Ann DeHart was elected to the office of worthy high priestess of Gabriel Shrine 78, White Shrine of Jerusalem, at a meeting last week at the Masonic Temple.

Other officers, who will serve during 1974-75, are: Delbert McKissick, watchman of shepherds; Mrs. Frankie Hickey, noble prophetess; Walter Johnson, associate watchman of shepherds; Mrs. Ann L. Mueller, scribe; Florence Spohr, treasurer; Mrs. Betty Giritz, chaplain; Mrs. Dorothy Hilton, worthy shepherdess; and Mary Petrosian, guide.

A public installation is planned at 8 p.m. March 25 at the Masonic Temple.

Mrs. Karmyn Edmonds and Charles Youngs, the retiring worthy high priestess and watchman of shepherds, respectively, conducted the meeting. Annual reports of officers and committee chairmen were read and accepted and a memorial service was led by Mrs. Hickey, Cleveland Cox and Oco Woods.

Refreshments were served in the dining room which was decorated in a St. Patrick's Day motif to conclude the evening.

FEDERAL AND STATE
Income Tax Returns PREPARED
V-R Tax Service
ROY E. NORTON
1931 Edison 877-4600

MAYTAG SALES & SERVICE
PARTS & SERVICE FOR OTHER MAKES (Conventional)
Welch Maytag, 1818 State

Legion Auxiliary aids veterans

A party for veterans at Alton State Hospital was "highly successful," Mrs. Bonnie Jaco reported at a meeting last week of Tri-City American Legion Post 113.

At the event, lap robes and transistor radios were presented to 33 patients, she announced. Tray favors were given to the veterans and each also received a prize at games.

Local auxiliary members involved in the party were Mrs. Jaco, Mrs. Betty Winters, Mrs. Alma Klaus and Mrs. Dolores Weiss. Plans were made to purchase and deliver short sleeve shirts and trousers to the hospitalized ex-servicemen next week.

Mrs. Esther Harris reviewed a coupon saving project for points to be sent to the Illinois American Legion. The points will be used to purchase wheel chairs, seeing-eye dogs and other useful items for veterans, she explained.

Initiation of new members will be held April 10, with Mrs. Rose Halbert in charge. A new member, Mrs. Josephine Doneff, was introduced and donations were sent to several organizations.

A pledge to the Salvation Army also was proposed.

Mrs. Mildred Rees, chairman of the annual "Poppy Day" said the project will take place May 24 and May 25.

The auxiliary will hold quilting sessions from 9 a.m. to 3 p.m. each Wednesday, Mrs. Jaco said.

All members are invited to attend and should bring a sack lunch, she added.

Mrs. Sharon Morris, hostess, served refreshments.

CHRISTMAS SEALS

On Dec. 9, 1907, the first Christmas "seals" went on sale at Wilmington, Del., with proceeds to go to the campaign against tuberculosis.

ALL THE FISH YOU CAN EAT FRIDAY, $1.59 AT GRANTS

AAUW elects officers

An election of officers and discussion of various programs highlighted the American Association of University Women's annual business meeting last week at the First United Presbyterian Church.

Newly elected officers are: Mrs. Cynthia Hormell, treasurer; Miss Mary Velhoff, recording secretary; and Mrs. Edwin Merkelbach, third vice-president.

Miss Elsie Girard announced an installation ceremony will take place at a May 9 dinner meeting at Charlie's Restaurant.

Mrs. Ray Edwards, president, noted the chapter board has agreed to contribute the fellowship collection to the unrestricted fund.

Letters explaining a federal government supplemental assistance program to aid the blind and indigent and a communication from St. Elizabeth Hospital describing procedures to follow to lodge complaints about service were read.

Mrs. Edwards said the state AAUW convention will be held in Springfield and Jacksonville May 16 to May 18 and the Northeast Regional conference will take place in Indianapolis, Ind.

The AAUW's state resolutions committee has prepared a list of suggestions to be presented at the state meeting, it was announced. Members indicated their approval or disapproval of the recommendations to guide those planning to attend the convention during the local meeting.

Miss Pat Allen, Miss Dela Aulabaugh and Miss Viola Edwards were appointed to an auditing committee and the president requested each member send a $5 assessment for the Granite City Scholarship Foundation to Mrs. Alfred Pape, 2608 Edison Ave.

The chapter will not hold a regular session in April, Mrs. Edwards said.

Cub Scouts tour police station

Cub Scouts of Den 2, Pack 8, sponsored by the First United Presbyterian Church in Granite City, toured the Madison Police Department during the weekend in conjunction with a communication program they have been conducting during den meetings.

Sergeant Charles Bridick conducted the tour and explained the radio operation.

Those attending were Scott Foote, Mark Vanyo, John DeSherlia and Vincent Shanks with den leader Mrs. Pat Foote.

Mrs. Foote announced a father-son kite-flying contest will be held at 3 p.m. March 24 at the ball diamond at Elizabeth Street and Washington Avenue and a pack meeting will be conducted at 7:30 p.m. March 25 at the church, 22nd Street and Delmar Avenue.

SUNSHINE CLASS PLANS DINNER

The Sunshine Class of Second Baptist Church met in the home of Mrs. Jeanette Young, 1913 Sixth St., Madison, to plan a potluck dinner on April 14 preceding a week-long church revival.

Mrs. Alice Hoffman gave the opening prayer and Mrs. Evelyn Smith presented the devotions.

Birthdays of Mrs. Gladys Hudgens, Mrs. Gloria Burnett and Mrs. Frances Feldman also were observed.

READY MIX CONCRETE
CALL LYBARGER
452-3107 or 452-6180

RENT A PIANO
$3.00 PER WEEK
Give Your Child the Piano You Missed. Lessons Available at . . .
JOHNSON MUSIC
Bellemore Shopping Center
OPEN EVENINGS

Sears
"Where portrait photography has become an art."

Head of the Class
It takes expert photographers, the finest equipment, and the best materials to give you an 8x10 color portrait of this quality for
$1.49

5 days only
Offer good
March 19 thru March 23
Choose from finished photographs—not proofs • Choice of poses • Extra prints available at reasonable prices • No obligation to buy additional portraits • Limit: one offer per person, two per family • Child age limit: 3 weeks to 14 years • $1.25 charge for each additional person in groups.

Adult portraits
$2.49 for individuals
Couples, parents, grandparents, family groups welcome. Groups at $1.25 per additional person.

Photographer's Hours: From store opening to one hour prior to store closing

Sears
SEARS, ROEBUCK AND CO.
In Effect March 19 thru March 23
• Jamestown Mall • Northwest plaza • Crestwood Plaza • Kingshighway • So. Grand Belleville • Alton • Granite City
In Effect March 19-20 • Edwardsville
In Effect March 21-23 • E. St. Louis

What's-his-name presents the
Whatchamacallhim Contest.

We can't go on calling him The Illini Federal Elephant forever. It's awfully hard to say. Besides, it's not exactly personal.
To be a people, he has to have a name. Bill or Bob or Ted or something. That's where you come in.
Name him and you might be a winner.

What's in a name?

$1,000 "Trunk of Gold" Savings Certificate.
We want a first name or last name or both that looks just right, sounds just right and fits the Illini Elephant to a tee. That will be his official name from now on. And, if you're the official namer, you'll be duly rewarded with a large supply of our primary product—Money! We'll award you a one-year, $1,000 Illini Federal Savings Certificate. At 6½% interest, compounded daily, it'll be worth $1,067.15 when it matures.

4-$200 "Golden Peanut" Passbooks.
Four almost-best names will be chosen. And at Illini almost-best is good enough to win you a cache of cash. We'll stash $200 away in your name and present you with the passbook. You can add to or withdraw from it anytime. It will grow by leaps of 5¼% annually as long as it's on deposit.

25 Pachyderm Porters.
There'll be 30 finalists in all. Besides the five who will be in the money, 25 will be on the table. The elephant table, that is. Perky pachiderms hand-woven of natural rattan. They're perfect for porting peanuts, drinks, ashtrays and generally brightening up any room or patio.

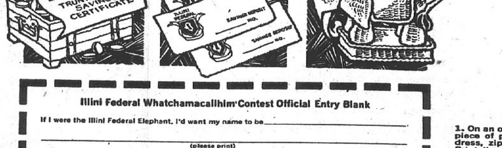

Name him now.
The Whatchamacallhim contest ends midnight Saturday, March 30, 1974. So fill out the entry blank below and bring it or mail it to any Illini Federal office right away. If you're a real name-dropper, enter a bunch of names. Just pick up extra entry blanks at Illini or copy all the information onto a 3" x 5" piece of paper. Then sit back and wait. If you're a winner, you'll hear the elephant trumpeting all the way to your house.

ILLINI FEDERAL
SAVINGS AND LOAN ASSOCIATION

Illini Federal Whatchamacallhim Contest Official Entry Blank
If I were the Illini Federal Elephant, I'd want my name to be ______________
(please print)
Name ______________
Address ______________ Phone ______________
City/State/Zip ______________
Bring or mail to: Illini Federal Savings and Loan Association
Fairview Heights: Highways 50 and 159, 62208 • East St. Louis: Collinsville and Missouri Avenues, 62201
Alton: State and Wall Streets, 62002 • Greenville: 206 West Main Street, 62246
Entries must be received by Midnight Saturday, March 30, 1974.

RULES
1. On an official entry blank, or 3" x 5" piece of paper, print your name, address, zip code and phone number. Print the name (first or last or both plus any titles) you have selected for the Illini Federal Elephant in the space provided. Additional entry blanks are available at all Illini Federal offices.
2. Entries must be received no later than Midnight Saturday, March 30th, 1974. They may be mailed or delivered to Illini Federal.
3. Judging by committee will be held the week of April 1, 1974. The decision of the judges is final. In case of duplicate names, the winner will be selected by random, witnessed drawing.
4. Prize winners will be notified by mail. All prizes will be awarded.
5. Employees and their families of Illini Federal, its affiliated companies and advertising agency are ineligible.
6. All state and local laws apply. Void where prohibited.

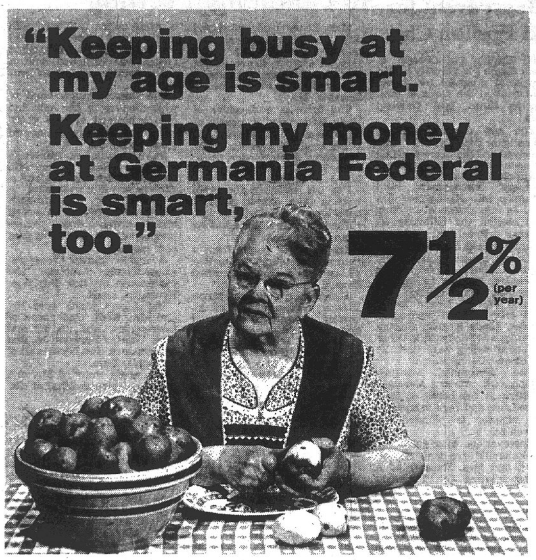

You really make the most of the money you make at Germania Federal.
Passbook Accounts earn you interest that's compounded *daily* and paid quarterly. Three different $1,000 Certificates earn interest from 6½% per year ... all the way up to 7½% per year. That's the highest interest around!
Think about it. Shouldn't you be saving at the Germania Federal Savings and Loan office near you!
Call, write or visit Germania Federal today.

SAVINGS PLAN	INTEREST RATE PER YEAR	COMMENTS
Regular Passbooks	5¼%	Interest compounded daily, paid quarterly.
One-Year Certificates	6½%	$1,000 minimum.
30-Month Certificates	6¾%	$1,000 minimum.
Four-Year Certificates	7½%	$1,000 minimum.

On certificates, federal law requires a substantial interest penalty for early withdrawal

GERMANIA FEDERAL SAVINGS
AND LOAN ASSOCIATION
HOME OFFICE
543 EAST BROADWAY • ALTON, ILLINOIS 62002
ALTON 465-5543 / ST. LOUIS 355-0700

DUPO BRANCH
107 NORTH SECOND ST.
DUPO, ILLINOIS 62239
(618) 286-4582

O'FALLON BRANCH
400 SOUTH LINCOLN AVE.
O'FALLON, ILLINOIS 62269
(618) 632-3615

EAST ST. LOUIS BRANCH
439 MISSOURI AVE.
EAST ST. LOUIS, ILLINOIS 62203
(618) 875-5000

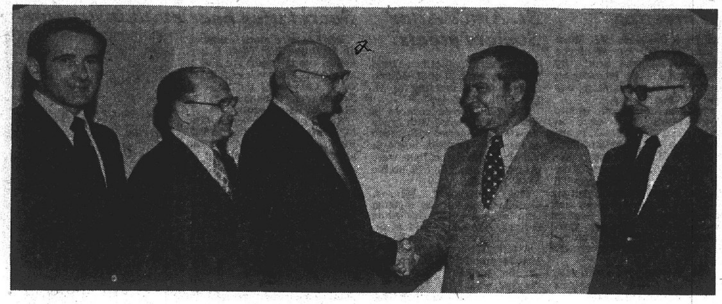

DEDICATED SERVICE to the community and the students of Granite City by Louis E. Meek, band director and music supervisor at Granite City High School South for 37 years, third from left, is acknowledged with the presentation of two plaques and a color television at a South High Band concert. Extending congratulations, from left to right, are James Dumont, South High principal; Melvin Gillie, former president of the Granite City Band Parents Association; Meek; B. J. Davis, Granite City superintendent of schools; and William McFain, current Band Parents president. Meek is planning to retire at the end of the school year.

Band Director Meek is honored

In recognition and appreciation of his many years of service and dedication to the community as band director and music supervisor at Granite City High School, Louis E. Meek was presented two plaques and a color television in ceremonies at the March South High Band concert.

Mr. Meek is planning to retire at the conclusion of the current school year.

A large inscribed plaque to be displayed in the South High music addition hall was presented Director Meek by Melvin Gillie, a past president of the Granite City High School Band Parents Association.

James Dumont, GCHS-South principal, gave the music educator a personal plaque, and the television set was a gift from the South High Band Parents Association. The presentation was made by William McFain, current president.

Mr. Meek came to Granite City High School in 1937 and taught mathematics, chorus and band. Later, he focused his entire energies on the band program and won national contests.

Under his leadership, the GCHS music program has grown in number and quality and is consistently recognized as one of the best in the state of Illinois.

On hand to congratulate the director was B. J. Davis, Granite City superintendent of schools.

Inscribed on the plaque is: "For years of dedicated service to music appreciation. Louis E. Meek, music director, 1937—1974.

McKinley School picnic May 24

Plans for the annual picnic of McKinley School were announced last week at a meeting of the Parent-Teachers Association at the school.

Mrs. Lyn Frangoulis, PTA vice-president, said the picnic is planned for May 24 at Wilson Park. Mrs. Jackie York gave the PTA prayer and the pledge of allegiance was repeated in unison.

Advance orders now are being taken for sweat shirts, a fund raising project that continues through March 29. A report was given on the "Ides of March" carnival.

Named to serve on the nominating committee were Mrs. Gertrude Luebben, Gary Pfroender, Mrs. Imogene Taylor and Mrs. Mary Motes.

Norma Burns, program assistant from the University of Illinois Food Service Extension Service, was the guest speaker.

The next PTA meeting will be April 9.

MEET TODAY

The Southwestern Illinois Stroke Club was to hold its March meeting at 2 p.m. today in the lounge of the Westerner Club, East Alton.

Sharon Brinker marks birthday

The eighth birthday of Sharon Brinker was celebrated last week at the home of her parents, Mr. and Mrs. Larry Brinker, 1015 Alton Ave., Madison. A St. Patrick's Day theme was used in the decorations and favors.

Mrs. Brinker was assisted at the children's party by Mrs. Leona Laouris.

Games were played and prizes were awarded to Vera and Kathleen Harrell, Cathy Gordon, Darlene Mangiaracino, Susie Mainridge, Debbie Newman, Diana Ostrec, Patricia Petrosky, Sandy Smith, Kathy Zabotka, Hope Winklmeier, Chrissy Evanoff, Carol Zarr and the honoree's sister, Valerie.

A family part given later was attended by Mr. and Mrs. Stan Soboleski Sr., and Mr. and Mrs. Les Brinker, grandparents of the honoree; and Mr. and Mrs. Tony Laouris, Stan Sobolewski Jr., Mrs. Stephanie Kowalski, Mary Jeanne Kowalski, Dave Brinza, Patty Yurko and Sharon's brothers and sister, Eric, Philip and Valerie.

CALL YOUR REALTOR
MORRISS REALTY CO.
876-4400

YOU ARE INVITED TO . .
SPECIAL SERVICES
SUNDAY, MARCH 24th
MT. ZION
GENERAL BAPTIST CHURCH
21st and Benton St., Granite City, Ill.
Sunday School 9:45 A.M. Worship Service 10:50 A.M.
Bible Preaching Singing by "Royal Sons"
Hot Dogs and Kites for Children thru Sixth Grade
Pot Luck Dinner at 1 P.M.
For Bus Transportation Call 877-6381
Rev. Donald Clark Pastor

Sears
Kenmore 30-inch Gas or Electric Ranges

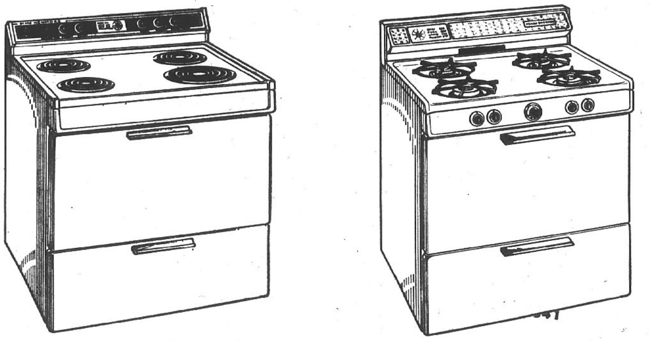

Your Choice $168

Kenmore Electric Range
- Has one 8-inch and three 6-inch plug-in surface units
- Porcelain-enameled, non-drip, lift-up cooktop for quick and easy clean-up
- Lo-Temp oven control holds food warm

Use Sears Easy Payment Plan

Kenmore Gas Range
- Porcelain-enameled, non-drip, lift-off cooktop for easy cleaning
- Lo-Temp oven control helps keep food warm until ready to serve
- Smokeless slide-out broiler

Prices In Effect Now thru Saturday

SHOP AT SEARS AND SAVE
Satisfaction Guaranteed or Your Money Back
Sears
3430 Nameoki, Granite City, Ill. 451-7460
Open Every Nite Mon. thru Sat. 9 a.m. to 9 p.m.

Sherwin-Williams
helps you do it all

NOW LATEX PAINTING, EASIER THAN EVER
easy on you - easy on your pocketbook

NEW 1st STEP™
Our new "liquid sandpaper." For people who don't want to sand or scrub. Dissolves dirt, grease, grime. Prepares surface for applying any latex paint. Acts as bonding primer. Dries in minutes. Paints over in half an hour.
$1.55 a pint; $2.35 a quart; $7.35 a gallon.
$1.55 PINT

FREE
Get a free pint of 1st Step, our new "liquid sandpaper" when you buy Rogers' new Soft Sheen Latex Enamel. (Any size.) That's a $1.55 value. And think of all the time you'll save.

NEW ROGERS® SOFT SHEEN LATEX ENAMEL
Combines the toughness of a semi-gloss enamel with the easy application and clean-up of latex paint. Modern, young decorator colors. $2.69 a quart; $8.99 a gallon.
$2.69 QUART
OFFER ENDS APRIL 1st.

SPECIAL! ROGERS® 2" NYLON TRIM BRUSH 88¢
Ideal for applying Rogers Soft Sheen Enamel and other latex paints.

SHERWIN-WILLIAMS HELPS YOU DO IT ALL!
It's so easy to shop at a Sherwin-Williams Decorating Center. Just say, "Charge it."
SHERWIN-WILLIAMS
3206 Nameoki Rd. — Granite City
(IN THE BELLEMORE VILLAGE SHOPPING CENTER)

International style show

Foreign costumes, dances, songs and artifacts will be featured Saturday, March 30, at an international style show and bazaar at Southern Illinois University at Edwardsville.

The program will begin at 7 p.m. in Lovejoy Library auditorium.

The events are being sponsored by the International Hospitality Program (IHP) and the International Club of SIUE.

As many as 50 countries may be represented in the program, according to Mrs. Murrell Klenke, chairman of the hospitality committee of the IH-P.

During the past year, SIUE has had an average of 200 students enrolled from foreign countries, with 35 to 50 countries represented.

Foreign students will model costumes from their native lands, and will perform native dances and songs. Items they have made or brought from other countries will be offered for sale at the bazaar.

The IHP has more than 100 host families in the SIUE area who volunteer their time and energies to help international students adjust to their new life and educational experience in the United States.

IHP coordinates its efforts with the university, and Judy Thatch, assistant to the dean of students at SIUE, serves a liason between the university and the IHP.

Admission charges for the style show are 50 cents for students and children and $1 for others. Participants will be admitted free

'Sea Adventures' for cub leaders

Mr. and Mrs. Kenneth Belangee were special guests at the Uniwah District Cub Scout Roundtable meeting held last week at Coolidge Junior High School. Belangee is the district roundtable commissioner for the Piasa Bird Council.

The meeting opened with a "horseshoe" flag ceremony led by Charlie Buford, Webelo leader of Pack 141, Mitchell School. Mrs. Nadene Taylor, roundtable commissioner, introduced staff members and gave the welcoming address.

In keeping with the theme "Sea Adventures," Mrs. Vee Throne and Mrs. Darlene Smith directed group singing followed by a puppet skit, entitled "Sorry Charlie," performed by Pauline Perkins, Pack 96, Maryville School, Charlie Smith, Cathey Lingle, Donna Peterson, Beverly Sponeman of Pack 24, Johnson School, and Ron Luebben, Uniwah District vice-chairman. Darlene Smith was in charge of the playlet.

Mrs. Smith spoke on scuba diving and Mrs. Pat Shable directed the games, including "deep sea fishing" with Kenneth Belangee and Gary Miller in charge and "fish pond" by Beverly Sponeman, Lou Passig, Judith Miller and Charlie Smith.

During a craft session, Mrs. Smith explained how to make a model scuba diver figure and Mrs. Shable exhibited deep sea paper weights, wall plaques sea creatures and toys made from egg cartons. Mrs. Throne described making an under water "peep show" and displayed several examples of Mother's Day gifts made from hair spray lids.

Mark Yehling,, Uniwah District executive, presented window display participation ribbons to Pack 7 of St. Joseph School; Pack 107 sponsored by Venice-Madison American Legion Post 307; and Pack 122 of Frohardt School. A summertime pack award was presented to pack 4 of Logan School.

Certificates for attaining boy power goals went to Pack 12, Niedringhaus School; Pack 24, Johnson School; and Pack 8, First United Presbyterian Church.

The Webelo theme "Showman" was discussed by Charlie Buford and Mrs. Smith demonstrated a quick den craft on making an octopus.

Mrs. Pat Foote reviewed the importance of year-around programs and announced the "Cubbers Theme Fair" will be from 2 to 4 p.m. April 20 at St. Margaret Mary school cafeteria. She reported that during April all units will receive commitment sheets for the national presidential award.

The roundtable closed with a living circle led by Mrs. Taylor.

Y seeks performers for variety special

Area international groups and individuals are being invited to join the cast of an "International Variety" show to be sponsored by the Tri-Cities Area YMCA at Granite City High School South auditorium on May 4.

Persons and groups wishing to take part in the fund-raising show are being asked to contact immediately, Mrs. Ann Scott, chairman, at 931-3010, Mrs. Norma Mendoza, at 452-7395, or the YMCA, at 876-7200.

Organizations representing different nationalities and cultures, such as Mexican, Greek and Armenian will perform in the presentation, Mrs. Scott said.

She noted that similar groups took part in the Y's English language program when the local branch was founded in 1924.

Members of a special YMCA committee helping to arrange the production, include Mr. and Mrs. Rick Kachigian, Jack French, Valerie Stevens, David Hug, Mrs. Mendoza and Marty Herman of the Y staff.

Danielson-Nyboer nuptials

The wedding of Mrs. Beryl Nyboer of Lehigh Acres, Fla., formerly of Granite City, and B. Gus Danielson of St. Clair Shores, Mich., took place on March 9 at the Groose Pointe Memorial Presbyterian Church in Grosse Pointe, Mich.

Officiating at the ceremony was the Rev. Dr. Ray Kisby. Solist Mrs. Jackie Van Wieren of Holland, Mich., was accompanied by Malcomb Johns of Detroit at the organ.

Escorted down the aisle and given in marriage by Roy Meyer of Elkart, Ind., the bride wore a floor-length gown of white hand-screened print chiffon jersey.

Matron of honor, Mrs. Alvin (LaVenka) Meyer, a former Granite City resident, was dressed in a cream-colored crochet frock.

Serving as the flower girl was Sash Nyboer, a grand niece of the bride.

Immediately following the service a buffet dinner and reception was held in the home of Dr. and Mrs. Jan Nyboer of Grosse Pointe.

Out-of-town guests included Dr. and Mrs. Andrew Nyboer of Rockford, Ill., Mr. and Mrs. Barclay Oman of Golden Valley, Minn., Mr. and Mrs. William Klassen, Mr. and Mrs. Ray Hillbink, Mr. and Mrs. Glenn Van Wierin and children, all of Holland, Mich., Mr. and Mrs. Harry Ruhmor of Tecesemsek, Mich., and Mr. and Mrs. Alvin Meyer and son Roy of Elkgart, Ind.

The former Mrs. Nyboer had been employed more than 30 years as a manager and bookkeeper at the Southwick Hardware Store in Granite City. She retired four years ago and moved to Florida.

Both the bride and groom graduated from high school in northern Michigan and had not met again until last year when they both attended a high school reunion.

Mr. and Mrs. Danielson will be home to their frineds at 2206 East Sicth St., Lehigh Acres, Fla. after an extended wedding trip by car from Michigan to Florida.

Vicky Cundiff is bride-elect

The engagement and forthcoming marriage of Miss Vicky Cundiff and Glenn Case of Vinita, Okla., is being announced by the bride-to-be's mother, Mrs. Peggy Francis of Centralia, Okla., formerly of Granite City.

Miss Cundiff also is the daughter of the late Donald Cundiff and Granddaughter of Mrs. Laura Franklin, 2617 Cayuga St. She will graduate in May from the Blue Jacket High School, Centralia, Okla.

The prospective groom is the son of Mrs. Tom Logan of Vinita, Okla., and the late Frank Case. He is employed in Vinita.

Plans are being completed for an April 12 wedding.

Reunion plans of 1924 class

The June 1924 class of Granite City High School is preparing for a reunion celebration of its 50th anniversary. Mrs. Marie Brummer Fulp, Wood River, Mrs. Marie Werths Whittle, 2052a Edison Ave., and Mrs. Elna Mortenson Hoover, 2503 Iowa St., met recently to finalize the plans for a 50-year reunion dinner to be held June 1.

They have been in contact with the class president, Harold Thomas, now living in Sun City, Ariz., who plans to attend. They also served on the committee which planned the 25th, 30th and 35th anniversaries.

Since the class has not met for 15 years, its members are looking forward with pleasure to greeting classmates who have sent tentative acceptances of the date from as far away as Arizona, Florida, Texas and California.

Addresses of two classmates have not been located. If anyone knows the present address of Elizabeth Jackson, the daughter of a Methodist minister, or Mardele Dodgson Hawkins, last known address, Aurora, Colo. they are requested to contact either Mrs. Whittle or Mrs. Hoover.

Churchmen to meet Sunday at DuBois

The Rev. Walter Gerth of the O'Fallon United Church of Christ will be on the program for the Churchmen's Fellowship Federation to be held at the United Church of Christ center, DuBois, Ill., on Sunday. His talk will focus on his trip to Germany and Hungary in the fall of 1973.

Elmer Keck will give a presentation on Russia and Elmer Pape will tell of a visit to the Holy Land. Doctor William Koshewa, the conference minister, will lead the worship service.

The cost is $5 per person and will begin at a 7:45 a.m. breakfast Sunday. The program will conclude at 3:15 p.m. and is for men and women.

Rerservations can be made with Arnold Arbogast, Ralph Monken or Elmer Stille here or by calling the Illinois South Conference, 1312 Broadway, Highland, at 654-2125.

Methodist Women discuss services

Plans for an Easter sunrise service at the Madison United Methodist Church was the topic of discussion at a meeting of the United Methodist Women held at the church.

Mrs. Estella McBrian led the group in prayer and gave the lesson entitled "God's Love."

The Rev. Michael Smith, pastor, will be in charge of the Easter worship services.

Those attending were Ann Ritter, Zeta Mell, Juanita Jorn, Esther Draper, Erma Graves and Hilda Witthaus

THE
Pennyrich
BRA
. . . like no other

Tired of Padded or Contoured Bras?

The PENNYRICH BRA is like no other. It is a patented miracle bra that works supporting and firming you as you wear it day by day.

By SUSPENSION that distributes the weight from one end of the bra to the other so there is no weight.

By THRUST that causes flesh to come forward and up.

By GRAVITY that takes the flesh and pulls, tugs and positions that flesh into a full beautiful bust that is normal and proportioned to the rest of the body.

District Director Rose Ruth Elmore

Merle Norman Cosmetics Studios
19th & NIEDRINGHAUS
GRANITE CITY, ILL. 62040 PHONE 877-5957
9-6 Weekdays and Saturday — 9-7 Friday

MR. AND MRS. ANTHONY CASERTANO who were married at St. Joseph Church, New Windsor, N. Y. The bride is the former Miss Anita Colle, a daughter of Mr. and Mrs. Anthony F. Colle, Highland Falls, N. Y.

Try a Classified Ad

Casertano-Colle wedding in New Windsor, N. Y.

St. Joseph's Church in New Windsor, N. Y., was the scene of the wedding of Miss Anita Colle, a daughter of Mr. and Mrs. Anthony F. Colle, Highland Falls, and Anthony Casertano, son of Mr. and Mrs. Angelo Casertano of Bayshore, Long Island, N. Y., on March 9.

The bride is the granddaughter of Louis H. Branding, 2251 Grand Ave., who attended the wedding.

The Rev. Matthew P. Golden officiated at the ceremony that was followed by a reception for 200 guests at the Dutchess Golf and Country Club, Poughkeepsie.

Sue-Simone Colle, a sister of the bride, was maid of honor and Marie Casertano, the groom's sister and Mary Ellen Rappa of Newburgh served as bridesmaids.

Joseph LaFergola of Franklin Square, L. I., was best man. Ushers included David Colle, the bride's brother and victor DiGoia of Elmont, L. I.

The former Miss Colle is a graduate of Orange Community College and the University of Buffalo. Her mother is the former Melba Branding of Granite City.

A graduate of the University of Buffalo, the groom currently is a management trainee for Manufacturers Hanover Trust in New York City.

Following a wedding trip to the Bahamas, the newly married couple will reside in Briarwood, N. Y.

Girl Scout Council annual event

The River Bluffs Girl Scout Council will hold its 12th annual council luncheon meeting at the College Avenue Presbyterian Church in Alton on Wednesday, March 27. About 150 adult members elected by neighborhood associates will serve as voting delegates at the meeting.

Coffee and registration of delegates will begin at 9:30 a.m., with the council business session starting at 10 a.m. The meeting will include an election of board of directors' officers; board of directors' members-at-large; and a nominating committee. Reports by the program, camping, personnel public relations and finance services also will be given.

A buffet luncheon will be served following the business meeting.

All registered adult members in the council are invited to attend the luncheon and meeting. Cost for the meal is $3 per person.

Reservations can be made through Friday. Checks should accompany reservations and be mailed to the River Bluffs Girl Scout Council, Box 430, Glen Carbon, Ill. 62034.

READY MIX CONCRETE
CALL LYBARGER
452-3107 or 452-6180

Mrs. Milton Allen reviews 'Emerson'

A review of "Emerson," a book by Newton Dillaway, was presented by Mrs. Milton Allen at last week''s meeting of the Bay View Reading Club.

Mrs. Arthur Roman hosted the meeting at St. Peter Evangelical United Church of Christ. Sixteen members and two guests, Mrs. Elmer Branding and Mrs. Hulda Griffith, attended.

The business session was directed by Miss Lily Dod, president, who reported on a district event held at Fischer's Restaurant in Belleville.

Mrs. Harold Jansen will entertain the club in April at her home, 2101 Amos Ave.

Sons of Legion plan projects

Plans for future fund-raising projects was the main topic of discussion of members of the Sons of American Legion at a meeting last week at the American Legion Hall, 1825 State St.

Jim Harlan, president, led a discussion for a dance marathon and fish fry with final plans to be completed at the next meeting.

The group also planned to conduct a membership drive.

Ten members and a guest, Mel Hoffman of Wood River, were served refreshments by Mrs. Delores Wise, Mrs. Opal Harlan and Miss Debbie Harlan.

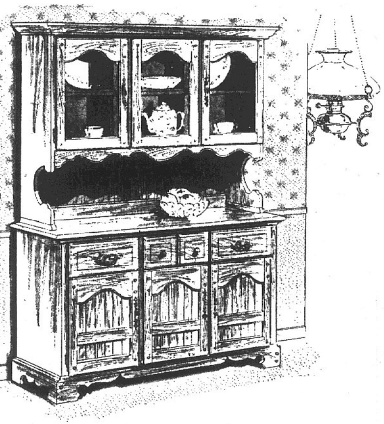

Acorn Manor
COUNTRY OAK
SOLID OAK WITH DEEP BROWN FINISH

SOLID OAK BUFFET AND HUTCH $419.95

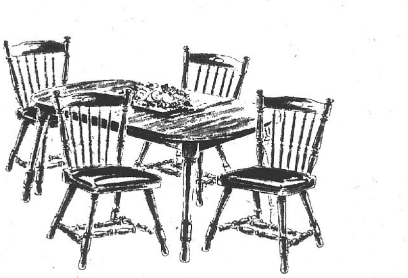

42-INCH ROUND TABLE WITH TWO 12-INCH LEAVES AND 4 SOLID OAK PADDED CHAIRS $329.95

42-INCH ROUND TABLE WITH ONE 12-INCH LEAF AND 4 SOLID OAK SPINDLE CHAIRS $279.95

OPEN EVERY DAY
8:30 A.M. TO 5:30 P.M.
FRIDAY UNTIL 8:30 P.M.

FRIEDMAN'S
EARLY AMERICAN
SHOP
405 MADISON AVENUE 877-6002

CONVENIENT TERMS
FREE PARKING
FREE DELIVERY

Register bicycles Tuesday

A city-wide registration of bicycles will be conducted Tuesday, March 26, by the Granite City Police Department from 9 a.m. to 4:30 p.m. at Wilson Park pavilion two located next to the park office on Benton Street.

Public schools will be closed that day for a county teachers' institute.

A spokesman for the department said it is necessary for each bicycle owner to bring a parent's driver's license number on a piece of paper at time of registration so that the number may be etched on the bike. Bicycles will not be registered without the numbers.

READY MIX CONCRETE
CALL LYBARGER
452-3107 or 452-6180

Local area tops national average for zip code use

Quad-City Postmasters Charles Simmons, William Clinton and Herbert Backs today thanked area postal customers for their regular use of the zip code with mailing addresses.

"Customers in the 13-state Central Region in which Madison, Venice and Granite City are a part leads the other four postal regions with an 89.1 per cent zip code usage. According to recent figures, the national average for zip code usage by mailers reached 87.3 per cent," a statement by the local postmasters said.

The success of the zip code is well established. Its public acceptance has come a long way from that first day nearly 11 years ago when the program was launched in Washington with a special Ethel Merman version of "Zip-A-Dee Doo-Dah" that was to be heard in thousands of promotional spots on radio and television around the country, the statement said.

It was on July 1, 1963, that the Postal System's Zoning Improvement Program went into effect. There was an immediate furor over the advent of zip coding, but the people who predicted dire things for the future of the U. S. Mail as a result of adding five figures to an address have long since been proven wrong, the postmasters added.

"Fortunately, there were those who also recognized that a growing population, a more mobile life style, and a growing volume of mail (it was 30 billion pieces in 1942, 49 billion in 1952, 67 billion in 1962, and now 90 billion) would require an addressing system more sophisticated than the one that had been used for the previous hundred years," they said.

"There also had been great public controversy in 1863, when the Post Office Department came up with the then radical concept that mail should be addressed by street and number. Before then, mail was sent to a name in a city or town and that individual had to come to the post office to pick it up," the statement noted.

They also said that fears that the zip code would speed the demise of the identity of American place names have proved groundless.

"Just look through the current directory of post offices, and you'll find the continuing existence of such places as Alpha, Ill.; Gas, Kan.; Weeping Water, Neb.; Zap, N. D.; Tea, S. D.; and Luck, Wis." they said.

"None has been endangered by the addition of the five-digit zip code as part of its mailing address. On the contrary, the residents of these places—as well as those who live in the most congested part of any metropolis—now can be located more quickly, more accurately, and at less cost than would be possible without the mechanized application of zip coding," the three postmasters concluded.

BURGLARY

A combination radio and tape player valued at $200, and 50 tapes, were taken from the home of Jo Ann Timko, 2004 Washington Ave., during the weekend. There was no indication of forced entry.

TOOLS STOLEN

Tom Dvorak, 1729 Fifth St., Madison, reported to police during the weekend that the front window of his pickup truck, parked at Tenth and Iowa streets, was broken and thieves stole $150 worth of tools.

MOON WALKS

Astronauts of Apollo 14 Alan Shepard and Edgar Mitchell completed two successful moon walks on Feb. 6, 1971.

THE FABRIC STORE
WE ARE REALLY & TRULY
OVER-LOADED
WITH BEAUTIFUL FANCY & SOLID COLOR
60-INCH 100% POLYESTER DOUBLEKNITS
We Bought REAL BARGAINS and Many That Were to be Sold For $3.99....For Quick Sale ..... Values to $4.99 $2.88 Yd.
For Sure....DO NOT MISS THIS GROUP
54 to 60-Inch Assorted KNITS POLYESTER & POLYESTER BLENDS Values to $3.90 $1.99 Yd
Prints, Solids and Heathers. Most wanted top-weight quality for dresses, shirts and pants
FABRICS FOR EASTER Large Selection At Budget Prices
SPECIAL CLEARANCE $3.29 VALUE
54" POLYESTER BLEND Suiting-weight
Plaid, Check & Solid Companions $1.88 Yd
For Pants, Fackets, Suits and Coats
Machine Washable
NOTE: Be sure to visit our complete BRIDAL FABRIC and Accessories AREA
Hats, Headpieces, Pillows, Garters, Gloves, Etc., Veils—In Stock and Made to Your Special Order
Always Great Savings On Our
DRAPERY — SLIP COVERINGS — UPHOLSTERY
OPEN Every Nite 'til 9:00 P.M. (Except E. St. Louis) Sunday Afternoon in Granite City and East Alton
THE FABRIC STORE
Nameoki Village SHOPPING CENTER Granite City
Other Stores: Eastgate Plaza, East Alton; Montclair Shp. Ctr., Edwardsville; and Downtown E. St. Louis

Press-Record Youth Focus

Hard rock, soft musical riffs

If you feel in the mood for some good gutsy hard rock, then Black Sabbath, Johnny Winter and a little gal by the name of Suzi Quatro will surely fill the bill.

"Sabbath, Bloody Sabbath" on the Warner Bros. label, by Black Sabbath, is sure to clear your head. Heavy metal is their trade mark and the boys don't let any of their musical energies go to waste on this one, especially the title track. However, the thing that makes this LP so great is the interplay of hard rock and soft riffs.

These English rockers, with Bill on percussion, Geezer on base, Tony on guitars and bagpipes and Ozzy handling the vocals as well as the synthesizer, have a unique style that seems to grow on you. Driving cuts such as "A National Acrobat," "Sabbra Cadabra" and "Killing Yourself Alive" lift you from your seat and "Fluff" gently settles you back. This is Black Sabbath's finest effort yet, especially from the commercial side.

Johnny Winter's "Saints & Sinners" on Columbia is another best effort due to its commercial strong points. This time out Johnny concentrates on tunes such as Chuck Berry's "Thirty Days," Van Morrison's great "Feedback on Highway 101," the Jagger-Richards' "Stray Cat Blues" and Allen Tousaint's "Blinded by Love." They don't sound much like the originals as Johnny lays each one down in his own wailing hard rock style. With his long white hair and fingers flying a mile a minute, he adds some real refreshing new sounds to these oldies.

\+ + +

"Suzie Quatro" on Bell Records is Suzi's debut LP for this label and it's a real sizzler. Born in Detroit, it took England and "Can the Can" to make her a star. But, watch out America, 'cause this cute little gal, all 5 feet of her, can burst your eardrums with her crushing hard rock better than many six-man bands I've heard. "48 Crash," "All Shook Up," "Glycerine Queen" and "Skin Tight Skin" are fine examples of Suzi's multivocal work. And if she breaks here in the States it won't take long for her to become the queen of hard rock.

"Traffic" continues its great flow of music with a new album on Island Records called "On the Road." It contains recordings from Traffic's very successful road tour of Germany. The excellence of Steve Winwood is again outstanding in four of the groups past popular hits. The excitement and musical improvisations of live recordings add new sounds to such great cuts as "Low Spark of High-Heeled Boys," "Shoot Out at the Fantasy Factory," "Light Up or Leave Me Alone" and "(Sometimes I Feel So) Uninspired."

\+ + +

Ferrante and Teicher are the top two-piano team of the day, and one of the big reasons why is that they carefully avoid that heavy, thunderous sound associated with four hands on the piano. Their art is in making the team sound like one great pianist, and they do this again in United Artists' latest release: "Dial 'M' for Music." The songs include Roger Miller's "Touch Me in the Morning," McCartney's "Live and Let Die," Gaye-Townsend's "Let's Get It On," music from "Kung Fu" and "Poseidon Adventure"— plus a couple of Ferrante & Teicher originals. Good listening.

\+ + +

If you think ragtime is all noise and pounding, think again — and try RCA's "The Great Ragtime Classics," which features pianists Paul Hersh and David Montgomery performing rag compositions of the great Scott Joplin, "Jelly Roll" Morton, and others. This is lively music with a beat, but it's also quiet and even delicate at times in the hands of Hersh and Montgomery. Included on the LP are Joplin's "Maple Leaf Rag" and Morton's "King Porter Stomp."

\+ + +

Keeping Up With The Classics: Eugene Ormandy and The Philadelphia Orchestra, with pianist Daniel Epstein as soloist, play "The Yellow River Concerto" in an RCA release. This was the concerto, composed in China, which Ormandy featured during his recent tour of that country. This recording was made before the tour. The concerto borrows heavily from such composers as Liszt, Rachmaninoff and Grieg. The beautiful "Pines of Rome," also featured on the tour, is offered by Ormandy on the flip side.

\+ + +

PLATTER PARADE

ALBUMS

1. PLANET WAVES, Bob Dylan (Asylum)
2. GREATEST HITS, John Denver (RCA)
3. YOU DON'T MESS AROUND WITH JIM, Jim Croce (ABC)
4. UNDER THE INFLUENCE OF, Love Unlimited (20th Century)
5. GOODBYE YELLOW BRICK ROAD, Elton John (MCA)

HITBOUND SINGLES

1. MOCKINGBIRD, Carly Simon & James Taylor (Elektra)
2. ERES TU (Touch the Wind), Mocedades (Famous)
3. COME AND GET YOUR LOVE, Redbone (Columbia)
4. MY SWEET LADY, Cliff De Young (MCA)
5. TRYING TO HOLD ON TO MY WOMAN, Lamont Dozier (ABC)

Hole-in-one tourney May 4, 5

The annual "Hole-in-one" tournament sponsored by the Kiwanis Club will be held May 4 and 5 at Arlington Golf club, it was announced at a meeting of the Breakfast Kiwanis Club at Charlie's restaurant.

Kiwanis Secretary Jack Mulach announced that the First Presbyterian Church has invited the Kiwanis Club to a Maundy Thursday luncheon April 11 at the church.

Mulach said that the helmets for the school safety patrol boys have arrived and will be distributed to the Madison, Venice and Granite City elementary schools next week.

Information was presented concerning the Kiwanis National Convention in Denver, Colo., June 23-26.

The Rev. Paul Vice and Ralph Spicer, both members of the Cahokia Kiwanis Club, and Richard Neubauer of Granite City, were guests Thursday.

Kiwanian Melvin L. Gillie will show slides on the Rocky Mountain high region at next week's meeting.

Crabapple tree sale March 29-30

The fourth annual tree sale sponsored by the Women's Division of the Chamber of Commerce of the Tri-Cities will be held Friday, March 29, from 5:30 to 7 p.m., and on Saturday, March 30, from 9:30 a.m. to 5 p.m.

The sale will be held at the Granite City Glass Co., 3732 Nameoki Road. All trees to be sold will be the Dorthea Flowering crabapple tree which is a densely branched tree with a crimson semi-double blossom, and priced at $3.

Fruit of the tree is about a half-inch in diameter and the tree grows to a height of 25 feet and may be used in yards, patios or as a street tree.

This sale is a not-for-profit program to beautify the cities in this area.

At submarine base

Navy Boiler Technician Second Class Larry A. Gobble, son of Mr. and Mrs. Curtis Gobble, 4291 Revelle Lane, has reported for duty at the Naval Submarine Base here.

Degree in industrial engineering proposed

The Southern Illinois University Board of Trustees has authorized granting of a bachelor of science degree in industrial engineering at SIUE, subject to approval by the Illinois Board of Higher Education.

Most of the courses required for the degree are already being offered by the departments of mathematics and engineering-technology in the School of Science and Technology and by the department of management science in the School of Business.

Seven new courses will be needed to implement the degree program and these can be funded with a minimum of new academic program dollars from the state, trustees were advised.

The proposed degree does not duplicate existing programs in the metropolitan area served by SIUE.

According to the two schools primarily involved, there is a current "healthy demand for industrial engineering both as an entry-level career specialty and as a specialty through which employed adults can upgrade their careers through evening and weekend university courses."

William Allen, member of the SIU Board of Trustees, asked the administration to agree that the program be evaluated at some future time, and that the program be subject to cancellation if it does not develop as anticipated.

Some plants are dangerous

With the arrival of spring comes the greening of poisonous plants that can cause serious problems to inquisitive children.

An awareness of native Midwest poisonous plants that are likely to be growing in a child's play area can help you sidestep trouble by getting rid of the plants or teaching your child about them.

Here is a list of some common plants that look harmless, but can make a child deathly ill.

Flower garden plants: leaves and flowers of lily-of-the-valley; underground stems of iris; the young, tender stems of larkspur; and the foliage and roots of Duchman's breeches.

Vegetable garden plants: leaf blade of rhubarb and the foliage and vines of tomato and potato plants.

Ornamental plants: seeds and pods of wisteria; the green berries of red sage; and the berries and foliage of yew.

Trees and shrubs: cherry tree twigs; peach tree leaves; twigs and foliage of wild cherries; foliage and acorns of oaks; shoots, leaves and bark of elderberry; and the bark, sprouts and foliage of black locust.

Plants in wooded areas: all parts, especially the roots, of Jack-in-the-pulpit; and the apples, foliage and roots of mayapples.

Plants in fields: all parts of buttercups; all parts, especially the berries, or nightshade; and all parts of jimson weed.

You can never be sure which plants are toxic, so to be safe, rather than sorry, teach your child never to eat or put in his mouth any plant or berry not commonly used as food.

If your child should eat a harmful plant, call the doctor immediately for advice. For instance, inducing vomiting is not always recommended. Such treatment may damage the digestive tract if plants containing corrosive juices have been eaten.

SKOTTY'S
JEWELRY & CARD SHOP
876-6414

USE YOUR
MASTER CHARGE
FOR
CLASSIFIED ADS
Phone
877-1343

HEAR
JACK HAZLEWOOD
Speaking to College and High School Groups Across America

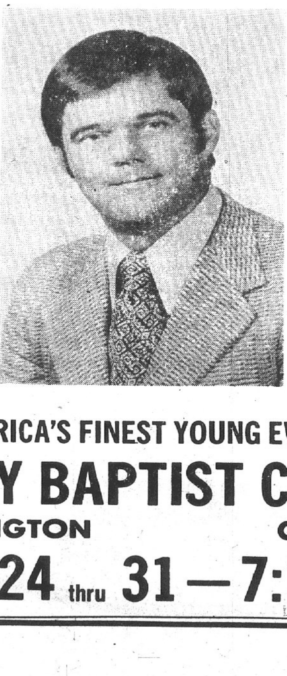

Appearing In City-Wide and Church Crusades
ONE OF AMERICA'S FINEST YOUNG EVANGELISTS
CALVARY BAPTIST CHURCH
3000 WASHINGTON GRANITE CITY
MARCH 24 thru 31 — 7:30 P.M.

SEE US FOR
Cash Register Rolls & Add Rolls and Ribbons—N.C.R., Victor Burrough's, etc.
Typewriter Ribbons, All Kinds
Business Forms by B & P
Printed Order Books and Sales Books
Letterheads - Envelopes
Business Cards
GRAHAMS BUSINESS PRODUCTS, Inc.
1915 Delmar Ave., Granite City, Ill. 62040
452-1199 877-1015

International DeepSilver®
Brings You the Gleam of Silver at affordable prices

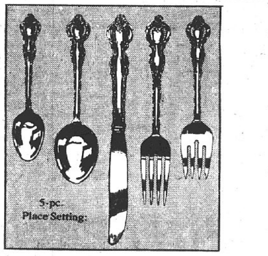

5-pc. Place Setting

International DeepSilver comes in a variety of beautiful patterns to complement every decor and set the mood for any lifestyle. Every piece of this fine silverplate is backed by our LIFETIME GUARANTEE under normal use and care.

33 1/3 % OFF

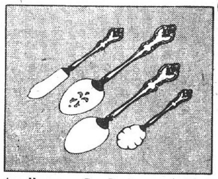

4-pc. Hostess Set Reg. Retail $22.50 SALE $18.00

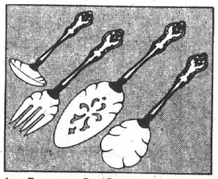

4-pc. Fancy Hostess Set Reg. Retail $30.00 SALE $24.00

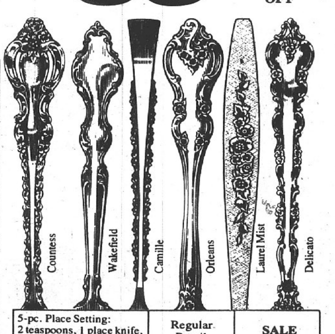

5-pc. Place Setting: 2 teaspoons, 1 place knife, 1 place fork, 1 salad fork	Regular Retail	SALE
Orleans Wakefield Laurel Mist Camille	$18.75	$12.00
Countess Delicato	$21.00	$12.50

Prices subject to change without notice.
Limited Time: February 3 - March 30, 1974
Pattern names trademarks of INTERNATIONAL SILVER COMPANY, Meriden, Conn. 06450
FREE BRIDAL REGISTRATION — FREE GIFT WRAP — FREE GIFT DELIVERY
MICHEL
JEWELRY and GIFT SHOP
1842 State St. Phone 876-1623
Master and Shopper's Charge
Official Watch Inspector for GM&O—Norfolk & Western—B&O
Illinois Terminal—Nickle Plate—St. Louis Terminal and C&E

MISS LINDA STOVER, whose parents, Mr. and Mrs. Curtis Stover, Greenville, Ill., formerly of Granite City are announcing her engagement to Eddy Arnold. (Hollywood-Andrews Studio)

Arnold-Stover engagement

Mr. and Mrs. Curtis Stover of Rural Route Three, Greenville, Ill., are announcing the engagement of their daughter, Miss Linda Stover, to Eddy Arnold, son of Mr. and Mrs. Harry Arnold of Mulberry Groves, Ill.

Both families formerly lived in Granite City.

The bride-elect is a senior at Greenville High School.

Her fiance is employed at Fair Oaks Nursing Home as an orderly.

A July wedding is being planned by the betrothed couple.

ROBERT ECKERTS NAME DAUGHTER JENNIFER

Dr. and Mrs. Robert Eckert, 2304 Brevard Road, Charleston, S. C., are announcing the birth of their first child, a daughter, born March 17 at the Charleston Hospital.

The new arrival has been named Jennifer. She weighed 10 pounds.

Dr. Eckert is a son of Mr. and Mrs. Elmer Eckert, 2525 Hodges Ave. He graduated in 1964 from Granite City High School. The mother is the former Lynn Diamond of Parkridge, Ill.

Mitchell PTA views Girl Scout program

In observance of National Girl Scout Week, members of Girl Scout troops 1120 and 61 presented the colors and gave a short summary on the history of Girl Scouting last week at the March meeting of Mitchell School PTA.

Don Kopp, principal of Nameoki School, was the guest speaker. In his talk, he stressed the need to strengthen the summer school program.

Also featured at the meeting was Alan Crider, director of the school district's Gifted Program, who outlined courses available in summer school.

PTA members named to serve on a nominating committee were Mrs. Phyllis Gorrell, Mrs. Barbara Landis and Mrs. Frances Cuevas. Officers will be elected at the next meeting.

Second grade room mothers served refreshments and the group toured the school's learning center.

A $5 room prize was awarded to Miss Patricia Kibikas' middle primary class.

Wichita honors James Robbers

Wichita State University, Wichita, Kan., has announced its Dean's Honor Roll for the fall semester of 1973-74. Almost 1,600 students maintained the necessary grade average to be included in the honor roll of one of the seven academic colleges within the university.

To be included, a student must have at least a 3.25 grade point average on a 4.0 system, and must have been enrolled in at least 12 hours of credit work. The Honor Roll includes James Mark Robbers, son of Mr. and Mrs Leonard Robbers, 22 Del Rio Drive, Granite City, College of Business Administration.

Attend national BPW legislative meet

The national legislative conference of the National Federation of Business and Professional Women's Clubs held at the Mayflower Hotel, Washington, D. C., attracted 1,200 delegates, the largest attendance recorded at a national meeting.

Recognition was accorded to Illinois for the largest delegation, numbering 100. Eleven members of the Granite City BPW Club were in the group.

Miss Jean McCarrey, president of the national federation, presided at the conference. The theme was "Up The Legislative Ladder."

Highlights of the affair was a conference banquet featuring addresses by Ambassador Henry Catto, former U. S. ambassador to El Salvador, who spoke on "The Scene—Here and Abroad" and Fred Graham, CBS news legal correspondent, who outlined events in the news with domestic and international impact.

Also of interest was a Congressional breakfast hosted by U. S. Senators Charles Percy (R) and Adlai Stevenson III (D), both of Illinois. At the event Senator Percy presented the Freedom Foundation Award to the national president, Miss McCarrey.

A breakfast program included a panel on "Women in Politics," moderated by Liz Carpenter, vice-president of Hill and Knowlton, Inc.

Serving on the panel were Congresswoman Patricia Schroeder, Colorado; State Representative Giddy Dyer, Illinois; Ida Mae Garrett, Maryland and Flora Crater, an editor and woman activist. Panel topics were "Needed: Grassroots Involvement" and "Needed: Women Politicians."

The delegates attended sessions on economic and educational descrimination against women, and a breakfast meeting and news coference regarding ratification of the Equal Rights Amendment.

Granite City club members also met with Congressman Melvin Price, (D), East St. Louis.

Events at the three-day meeting also included a bus tour of Washington and a tea at the White House.

Those attending from the local club were Miss Annellen Smith, Mesdames Rosemary Baseden, Genevieve Grady, Verna Lengyel, Ruth Walk, Geraldine Brandley, Cleva Whitaker, Marionrose Lambert, Gladys Newman and Edna Kohlbrecher. The latter serves as legislation chairman of the Granite City club. Also with the group was a guest, Mrs. Florence Blake.

MICHAEL ORRISONS PARENTS OF GIRL

Mr. and Mrs. Michael Orrison of Peoria, Ill., are announcing the birth of a daughter, born March 15, at St. Francis Hospital, Peoria.

The infant has been named Julie Lynn. She weighed five pounds, seven ounces and has 5-year old sister. Susan.

Mrs. Orrison is the former Linda Jeanne Jungels, a daughter of Attorney and Mrs. Charles H. Jungels, 2541 State St.

STORM WINDOWS & DOORS
GRANITE CITY GLASS CO.
877-5400

BOND TIRE Co. METRO EAST'S RADIAL TIRE CENTER
FEATURING "MICHELIN" STEEL BELTED RADIAL TIRES
BEAT THE UPCOMING TIRE PRICE INCREASE
SAVE NOW AT BOND TIRE CO'S EARLY
SPRING TIRE CLEARANCE SALE
ARMSTRONG AND MICHELIN TIRES
LABOR INCLUDED FRONT END ALIGNMENT — AMERICAN CARS $10.95 MOST CARS — $2.00 MORE FOR AIR COND. AND T-BARS
FOREIGN CARS WHEEL ALIGNMENT — FROM $12.95 INCLUDES LABOR
ENGINE TUNE-UP POINTS - PLUGS - COND. — LABOR INCLUDED $32.95 MOST CARS
DELCO PLEASURIZERS — SHOCK ABSORBERS $10.95 Installation Available
WHEEL BALANCING — SPIN SLIGHTLY HIGHER $2.00 WEIGHTS INCLUDED
BRAKE SERVICE LOWEST PRICES
BOND TIRE COMPANY
METRO'S EAST LARGEST ARMSTRONG TIRE DEALER
SHOPPERS CHARGE MASTER CHARGE AMERICAN EXPRESS BANK AMERICARD
EAST ST. LOUIS — 5100 State Street — Across From High School — 1-618-271-6688 — OPEN DAILY MON. THRU SAT. 8 A.M.-5 P.M.
FAIRVIEW HEIGHTS — 6212 No. Illinois (Hwy. 50-159) — ½ Block South of Venture Store — 1-618-632-6362 — OPEN DAILY MON. THRU SAT. 9-6 SUN. 10-6
COLLINSVILLE — 9001 Collinsville Road — Next to Fairmount Race Track — 1-618-345-1323 — OPEN DAILY 9-6 SAT. 8 TO 5

MAY BRIDE-ELECT. Miss Debbie Pinegar, whose engagement to Mark A. Coy is being announced by her mother, Mrs. Kathryn Greene, 3508 Johnson Road.

Debbie Pinegar is betrothed

Plans for a May wedding were disclosed with announcement of the engagement of Miss Debbie L. Pinegar and Mark A. Coy by the bride-elect's mother, Mrs. Kathryn Greene, 3508 Johnson Road.

The prospective groom is a son of Mr. and Mrs. Walden Coy, 2724 Harvey Place.

Both young people graduated in 1972 from Granite City High School. Miss Pinegar is employed as a clerk in the medical records department at St. Elizabeth Hospital.

Her fiance works at Granite City Steel Co.

Plans are being completed for a May 17 wedding at St. John United Church of Christ.

An Alternative To Abortion!
CALL BIRTHRIGHT of Quad Cities
877-6912

ALL THE FISH YOU CAN EAT FRIDAY, $1.59 AT GRANTS

TODAY!
ARE MONTHLY PAYMENTS SIMPLY KILLING YOU?
MONTHLY PAYMENT / ITEM / BALANCE OWING
$15.00 DENTIST $180.00
$79.85 AUTOMOBILE $940.23
$18.75 CLOTHING $206.40
$49.50 FURNITURE $375.20
$27.80 COLOR T.V. $310.50
$22.50 INSURANCE $420.10
$213.40 $2,432.43
REDUCE PAYMENTS with a FAST $50 OR SLOW $5000 LOAN from
GATEWAY LOAN
1223 MADISON AVE. PHONE 877-7300
HOURS: Monday-Thursday, 9:00 til 5:00
Friday, 9:00 til 7:00; Saturday, 9:00 til 12:00
SEE FRIENDLY HARVEY

SPARTAN SPA HAS A '74 FORECAST FOR YOU:
A LEAN YEAR
IF YOU ARE A DRESS SIZE
14 you can be a size 10 in 31 days
16 you can be a size 12 in 36 days
18 you can be a size 14 in 38 days
20 you can be a size 14 in 50 days
22 you can be a size 16 in 51 days
Call Today for Your Free Trial Visit and Figure Analysis:
SPARTAN HEALTH SPA
2917 Edwardsville Rd.
Granite City, Ill.
876-1925
PRIVATE FACILITIES FOR LADIES & MEN

Hill Bros. Self-Service SHOES
SPRING BONANZA
LADIES' and CHILDRENS' SHOES and HANDBAGS
2 pairs for— $5
Nice selection in childrens' sizes 4-8; 8½-3 ladies 4½-10.
TIE ON A PRETTY PLATFORM
7.99 Pair
This ghillie has been trimmed down and slimmed up for Spring. Sizes 5-10.
SPRING HANDBAGS
Great new shapes and colors for Spring!
3.99
MENS' TWO-TONE PLATFORMS
12.99
Earth tone color with higher heels and soles. Sizes 6½-12.
MEN'S PLATFORM OXFORDS
7.99
Bold, masculine two-tone oxfords with platform soles. In sizes 6½-12.
MEN'S WHITE OXFORDS
8.99
One of your favorite styles... now in all white. In sizes 8½ to 12.
3020 MADISON AVE. GRANITE CITY

Hospital Notes

Patients admitted to St. Elizabeth Hospital Sunday:

Shirley Stuart, 314 Sunny Shores; Virginia Wesbrook, 2553 Morrison; Muriel Byrne, 3213 Aubrey; Junior Aaron, 2016 14th; Laveta Wells, 1907 Fourth, Madison; Joseph Summers, 2825 Dale; Daisy Matkins, 307 Hill, Madison; Henderson Horn, E. St. Louis; Joe DeGonia, 5 of 2141 Cleveland; Judity Free, 2066 Fourteenth; James Eastep, 6, 2209 Miracle; Cammie Cruse, 6 or 120 Briarcliff; Lisa Herbert, 2714 Buxton.

Lynetta Spiroff, 3405 Kirkpatrick; Carolyn Parker, 4907 Kirkpatrick,; Richele Pilch, 2509 E. 23rd; Kevin Pryor, 11, of 2808 Madison; Margie Arnsmeyer, 2013 Grand; Peggy Hastings, Collinsville; Karen Machino, 2524 Propes; Essie Manion, 2408 Edwards; Adrian Will, 5, of 2524 Iowa.

Renita Cigelske, 2545 North St.; Lelia Fisk, 2550 Edison; Annie Louise, Johnson, 34 Grenzer; Kathleen Wachter, 15 Westgate; Rhonda Smith, Caseyville; Quante, 3704 Fair Oaks; Lindell Dockery, 2455 Logan; Brenda Bradfore, 9, of 1542 Seventh; Donna Riggs, 106 St. Anthony; Kenneth Dortch, 4061 Sara; Joseph Coleman, 2421 Grand; Pamela Hazelwood, 2519 E. 23rd; Fred Rivoir, 2259 Benton; Christina Krakowiecki, 1915 Fifth, Madison.

Patients admitted at St. Elizabeth Hospital Monday:

Molly Barr, 14, of 1218 Oriole, Venice; Edeltrude Siler, 3128 Rodger; Richard Diak, 3104 Jill; James Isaac, E. St. Louis; Beverly Thomas, 3406 Kirkpatrick; Martha Gaddy, 2917 Washington; Steven Costello, 44 Fairway Estates; Patricia Thomas, 75 Maurene Court; Judy Young, 1030 Logan, Venice; Fr. Felix Duffey St. Elizabeth Hospital; Aldric Ellsworth 1½ yr. 3002 Kirkpatrick Hms.; Kenneth Dierker, 10 Eastgate; Tina Creek, 9, of 2109 Louisa; Sheryl Clark, 3 Jones Park.

Evelyn Dugan, 2045 Fourteenth; Alice Huskamp, E. St. Louis; Thomas Hughes, Edwardsville; Harry Ellsworth, 4201 Bruene; Ralph Connors, 2225 Delmar; Ada Riley, 411 W. 3rd, Apt. 6, Madison; Hazel Rogers, Wood River; Rose Marie Tax, St. Louis; Robert Grahm, 4732 Vincent; Martha Jordan, 2320 Orville; Harriet Dugan, 1406 Kirkpatrick; Michael Harlan, 1715 Delmar.

James Stagner, 2116 Dawn; Dennis Henderson, 4201 Maryville; Clifford Agens, 1539 E. 20th; Alberta Phelps, 3008 Nameoki; Clara Rubar, E. St. Louis; Lisa Williams, 2200 W. 20th; Gumereinda Lopez, 117 Weber, Venice; Charlotte Kipp, 2433 Hodge; Lois Curtis, 1249A Niedringhaus; Janet Stinnett, Collinsville; Frank Wilson, 2838 Washington; Larry Austin, 4051 Lake; Rachel Clutts, 3807 Kirkpatrick.

Hariel Baker, 2819 Myrtle; Sharon Voyles, 2212 Bern; Henry Johnson, 122 Carver, Madison; Christopher Johnson, 10 mos. 122 Carver, Madison; Jane Lewis, 139 Briarmoor; Beverly Howard, 2412R Ohio; Eva Marie Baucom, 5, of Rural Route Two Box 629; Thomas Johnson, Collinsville, Joyce Wilfond, Edwardsville; Ray Welshan, 2924 Washington.

Otis Martin, 2 Concord; Wade Whitford, 3308 Kirkpatrick; Corey Lynn, 3 mos. Rural Route Two Box 785; Theodore Turner, 638 Meredocia, Venice; Faye Walker, 1864 Poplar; Vance Clar, Brooklyn; Gloria Ollis, 133 Briarcliff; Norman Woods, Edwardsville; Stephen Rouch, E. St. Louis; Judy Bolton, 4062 Sara.

READY MIX CONCRETE
CALL LYBARGER
452-3107 or 452-6180

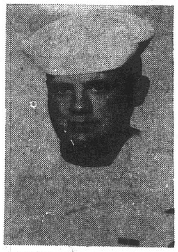

RICHARD BRAWLEY, 21, of 2033 Lindell Blvd., who was injured fatally in an auto accident on State Aid Route 35, this week. Services were held Wednesday morning at St. Elizabeth Catholic Church. Two others were injured seriously in the accident.

Ask the Governor

Q. Could you tell me how to proceed in order to obtain state employment? Formerly I was employed as a carpenter at Kankakee State Hospital...Name withheld, Martinton.

A. There are about 60,000 employees under the Personnel Code, the state's merit employment system, in agencies under the governor's jurisdiction. Under the merit system, persons are hired and promoted because of demonstrated ability, performance and service.

Unfortunately the job you had at Kankakee was not under the Personnel Code. Approximately 2,000 jobs under the governor are exempt as well as jobs under other elected officials including the attorney general and the secretary of state. The state police and state universities operate their own merit systems.

The state merit system is administered by the Department of Personnel in cooperation with the Civil Service Commission and the Personnel Board.

Merit positions in state government are filled from lists of persons who have qualified by passing open competitive examinations. For certain job titles these are given on a daily or regular basis; for job titles with low turnover, tests are given when needed. This varies by county.

In addition to administering tests, the department has nine career counselors in the Springfield and Chicago offices to discuss employment opportunities with the state and to answer questions.

To make an appointment with a recruitment division counselor, write the Illinois Department of Personnel, Room 500, State Office Building, Springfield, 62706 or Room 327, State of Illinois Building, 160 N. LaSalle St., Chicago, 60601.

As a result of my drive to cut back on state spending, fewer persons are being hired than two years ago. The state has been hiring approximately 25 percent of the more than 2,000 applications received monthly. In 1972, the state hired about 8,000 people; in 1973, this was cut to 6,223.

However, the Department of Personnel continues to recruit qualified personnel, especially women and minorities. The Affirmative Action program, which I established last fall, will eliminate inequities in hiring and promoting of state employees. It assures every citizen, regardless of sex, race, religion or national origin, of equal consideration for employment and promotion in state service.

Press-Record Youth Focus

Job interviews during April on SIUE campus

Representatives of 26 major companies and agencies will be interviewing job candidates on the SIUE campus during April.

The schedule includes:

April 1—Representatives of the Office of the Secretary of State, 10:30 a.m. to 3:30 p.m.; General American Life Insurance Co., 9 a.m. to 5 p.m.

April 2—Boise Cascade Corp., 9 a.m. to 5 p.m.; Quincy Public Schools, 9 a.m. to 5 p.m.

April 3—United States Army Reserve, 9 a.m. to 5 p.m.; Glass & Shuffett, 9 a.m. to 5 p.m.; Wohl Shoe Co., 9 a.m. to 12 noon.

April 4—Ferguson-Florissant School District, 9 a.m. to 5 p.m.

April 5—the Defense Contract Administration Service, 8:30 a.m. to 2 p.m.

April 8—General Installation Co., 10 a.m. to 5 p.m.

April 9—Bell & Howell Co., 9 a.m. to 4:30 p.m.

April 10—U. S. Marine Corps and Boise Cascade Corp., 9 a.m. to 5 p.m.; Bell & Howell Co., 9 a.m. to 4:30 p.m.; Allstate Insurance Co., 9 a.m. to 4 p.m.

April 11—Burroughs Corp. and United States Marine Corps, 9 a.m. to 5 p.m.

April 16—State of Illinois Department of Personnel, 9 a.m. to 4 p.m.; McDonald's Corp., 9 a.m. to 12 noon.

April 17—Aetna Life and Casualty Co., 9 a.m. to 5 p.m.; Alton Public School District No. 11, 9 a.m. to 5 p.m.

April 18—S. S. Kresge Co., 9 a.m. to 5 p.m.

April 22—Berkeley School District.

April 24—Army Reserve, 9 a.m. to 5 p.m.

April 25—St. Louis Public Schools, 8:30 a.m. to 4:30 p.m.

April 30—Alton Public School District No. 11, 9 a.m. to 5 p.m.

Information on the types of positions open with the companies and agencies is available from the SIUE Placement Office, telephone 692-2800, or by writing the Placement Office, Box 61, Southern Illinois University at Edwardsville, Ill. 62025.

Debbie Calvert in mystery play

"The Haunting of Hill House," featuring Debbie Calvert of Granite City, will be the next play presented by the Oakland City College Theatre.

The dramatization of Shirley Jackson's novel will be presented in Stinson Hall Auditorium at the college in Oakland City, Ind., tonight, Friday and Saturday.

Members of the cast for the spring play include Debbie Tolson as Elnora and Debbie Calvert as Theodora, who are caught in the mystery of Hill House. Kirk Kemp is playing Dr. Montague, who is an investigator of the supernatural phenomena that takes place in an old mansion.

Debbie Calvert is the daughter of Mr. and Mrs. Don Calvert, 2830 Nameoki Road, Granite City. She is a social science major and is in her sophomore year.

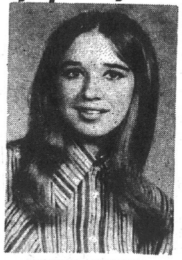

DEBBIE CALVERT

No, No, Nanette! tickets on sale

All seats for the musical comedy No, No, Nanette, are reserved and tickets are on sale now between 10:30 a.m. and 1:30 p.m. in the GCHS-North cafeteria, Dr. Goni Michaeloff, head of the English and Speech departments at Granite City High School North, reported.

"We are expecting a sell-out crowd and I want to personally to encourage everyone to buy tickets well in advance," she emphasized.

The play is to be presented Thursday and Friday, March 28 and 29, beginning at 8 p.m. in the GCHS South auditorium.

Tickets in advance are 75 cents for students and $1 for adults. At the door they will be $1 for students and $2 for adults Doors will open at 7 p.m. on performance nights.

South students earn honors

Of the 135 students representing 56 high schools in the Illinois High School Association Sectional Speech contest held here during the weekend, two Granite City High School South participants, junior Annette Tarpoff and sophomore Diane Parseghian, captured high honors in their divisions to help boost the local school to a sixth place finish in the meet.

Both young ladies earned the right to compete on March 29-30 at the state meet at Bloomington, Ill., High School. Miss Tarpoff took first place finish in Dramatic Interpretation and Miss Parseghian finished third in Oratorical Declamation. Last year Miss Tarpoff placed fourth at state in the Original Comedy Division. Miss Parseghian will be making her first trip to the state finals.

Top teams in the meet were Benton, Lincoln, Wood River, Sparta, O'Fallon and South

Saturday, from 8 a.m. to 4 p.m., South high school will host the debate and sectional division IHSA Sectional.

WANT ADS
GET RESULTS

FRIEDMAN'S
FIFTH AND MADISON

WHALE of a SALE!
Cabinets for the home

YOUR CHOICE $59.95

EXTRA 36" WIDE
EXTRA 72" TALL

36" BURLED WARDROBE
36" W x 21" D x 72" H
Two door burled grained wardrobe, with the beauty of wood and the strength of steel. Two full width hat shelves, hanging space, room for shoes and boxes. Magnetic doors. Two strong locks.

36" CHINA CABINET
36" W x 15" D x 72" H
EXTRA wide china cabinet with sliding glass doors, full width utility drawer, and extra storage below. Available in white, avocado, coppertone and harvest gold. Magnetic doors.
$5.00 extra for Coppertone, avocado, harvest gold.

2-PIECE
LIVING ROOM
SUITE
$233
SOFA AND CHAIR

CHOICE OF LONG-WEARING EASY-TO-CLEAN
HERCULON
OR
BLACK VINYL

MIX OR MATCH
BUY SOFA AND CHAIR TO MATCH OR BUY SOFA IN ONE MATERIAL AND CHAIR IN OTHER.

OPEN EVERY DAY
8:30 A.M. to 5:30 P.M.
EXCEPT FRIDAY
8:30 A.M. to 8:30 P.M.

FRIEDMAN'S
FIFTH & MADISON
MADISON, ILLINOIS
PHONE 877-6000

CONVENIENT TERMS
FREE PARKING
FREE DELIVERY

SERVING THE QUAD-CITIES FOR 52 YEARS — 1922 - 1974

Press-Record Classified Ads Get Results

SUPER **NATIONAL** MARKETS

✱ EVERYDAY 'SUPER' FOOD PRICES! ...ON MEATS TOO! *Plus* Eagle Stamps

DID YOU KNOW YOUR NATIONAL WILL GLADLY REDEEM YOUR FILLED EAGLE STAMP BOOK FOR $2[25] CASH?

WITH THE CASH FROM YOUR FILLED EAGLE STAMP BOOKS, YOU CAN SHOP AND SAVE AT YOUR NATIONAL "SUPER" MARKET WHERE YOU GET EVERYDAY "SUPER" PRICES ON THE FINEST MEATS, DAWN-DEW FRESH FRUITS AND VEGETABLES AND A BIG SELECTION OF "BRANDS YOU KNOW" GROCERIES . . . AND GET EAGLE STAMPS!

DID YOU KNOW
IT TAKES ONLY 1250 EAGLE STAMPS TO FILL A BOOK?
1250 Single Stamps: or 125 Eagle "10" Stamps: or 25 Eagle "50" Stamps To Fill A Booklet or Any Combination.

DID YOU KNOW
EAGLE STAMPS ARE LIKE CASH YOU CAN SPEND?
Filled Eagle Stamp Books Will Let You Buy Anything Money Can Purchase. You Don't Have To Select From A Catalog or Take Them To A Redemption Center. Buy What You Want When You Want It!

FILLED EAGLE STAMP BOOKS ARE THE BOOKS "WITH THE HAPPY ENDING"

SAVE GAS!
Redeem Your Filled Eagle Stamp Book at National

FREE N. 10
100 EXTRA **Eagle Stamps**
WITH THIS COUPON AND PURCHASE OF $10.00 OR MORE EXCLUDING LIQUORS, TOBACCOS AND FRESH MILK PRODUCTS.
OFFER EXPIRES TUESDAY, MARCH 26, 1974
LIMIT ONE COUPON PER FAMILY
SUPER NATIONAL MARKETS

"SUPER" SPECIAL
WAS 69¢
JERSEY FARM
ICE CREAM
Half Gal. **39¢**

With Coupon Inside

"SUPER" SPECIAL
WAS $1.09
FRESH, LEAN
MIXED RIB, LOIN, 1ST CUT, 1/4 LOIN
PORK CHOPS
Lb. **98¢**

Plus Eagle Stamps!

"SUPER" SPECIAL
WAS 41¢
ALL FLAVORS
HI-C DRINKS
3 46-oz. Cans **$1**

With Coupon Inside

"SUPER" SPECIAL
WAS 53¢
10¢ OFF LABEL
PUREX BLEACH
Gal. **49¢**

Plus Eagle Stamps

"SUPER" SPECIAL
WAS $1.09
FRESH REGULAR
5 LBS. OR MORE
GROUND BEEF
Lb. **89¢**

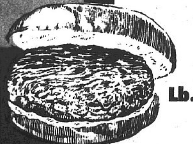

Plus Eagle Stamps!

"SUPER" SPECIAL
Why Pay More?
GREEN GIANT
NIBLETS
(12-Oz. Cans)
OR
Green Giant Peas
(303 Cans)
4 For **$1**

Mix 'Em or Match

NEW LOW MEAT PRICES . . . SEE INSIDE

SUPER NATIONAL MARKETS

EVERYDAY 'SUPER' FOOD

REDEEM YOUR FILLED EAGLE STAMP BOOKS FOR $2.25 CASH EACH AT YOUR NATIONAL

PLUS THE EXTRA CASH SA

MAYROSE, WILSON or KREY A.C. By the Piece
BRAUNSCHWEIGER Lb. 79¢

WILSON CORN KING — 1½ to 2 Lb. Avg.
BONELESS TASTY MEAT Lb. $1.39

WILSON CORN KING
CANNED HAM 5 Lbs. $6.98

MOUNTAIRE KITCHEN Chicken Wieners or Chicken
SLICED BOLOGNA 12-oz. 69¢

FISH FOR LENT

HEAT and SERVE, COOKED
PERCH FILLETS Lb. 89¢

ORCHARD PAK
FISH STICKS Lb. 99¢

GORTON GOLDEN FRIED
FISH PORTIONS 2-Lb. Pkg. $1.69

BOOTH
BREADED SHRIMP 10-oz. Pkg. $1.49
1-LB. PKG. $2.29

FREEZER MEATS
No Charge for Cutting & Wrapping

U.S.D.A. CHOICE
BEEF HINDQUARTER Lb. 98¢

U.S.D.A. CHOICE
BEEF FOREQUARTER Lb. 85¢

FRESH, LEAN
WHOLE PORK LOIN Lb. 98¢

FRESH, LEAN
WHOLE PORK BUTT Lb. 89¢

SUPER SPECIAL — Was 69¢
U.S.D.A. INSPECTED FARM FRESH, FRYER
Breast Quarters Lb. 55¢
Leg & Thigh Quarters Lb. 59¢

New Low Price — Was $1.49
U.S.D.A. CHOICE FIRST CUTS
Round Steak USDA CHOICE Lb. $1.39
Center Cuts, Lb. $1.49

SUPER SPECIAL — Was $1.69
ARMOUR SPEEDI-CUT FULLY COOKED, WHOLE
Boneless Ham Lb. $1.39
Half Ham Lb. $1.49
Sliced & Tied Lb. $1.59

New Low Price — Was $1.79
U.S.D.A. CHOICE TENDER
T-Bone Steak USDA CHOICE Lb. $1.68
Porterhouse Steak, Lb. $1.78

MAYROSE or SURREY FARM
SLICED BACON Lb. $1.19

MAYROSE or HUNTER
ALL MEAT WIENERS 12-oz. 79¢

TOP OF THE MORNING
SLICED BACON Lb. 98¢
2-LB. THICK .. $1.95

JIMMY DEAN PURE
PORK SAUSAGE 12-oz. Pkg. 99¢
24-oz. Roll $1.98

SUPER EVERYDAY PRICE! — Was $1.09
FRESH REGULAR Units of 3 Lbs. or More
Ground Beef Lb. 89¢

New Low Price — Was $1.59
U.S.D.A. CHOICE CENTER CUT
Sirloin Steak USDA CHOICE Lb. $1.49
Boneless Lb. $1.79

SUPER SPECIAL — Was $1.09
FRESH, LEAN MIXED RIB, LOIN, 1ST CUT, 1/4 LOIN
Pork Chops Lb. 98¢
Country Style Ribs Lb. $1.08

New Low Price — Was $1.39
U.S.D.A. CHOICE Units of 2 Lbs. or More, Boneless
Beef Stew USDA CHOICE Lb. $1.29
Plate Boiling Beef Lb. 69¢

national . . . th

"SUPER" SPECIAL — Why Pay More?
GREEN GIANT
NIBLETS (12-Oz. Cans)
OR
Green Giant Peas (303 Cans)
4 For $1
Mix 'Em or Match

"SUPER" SPECIAL — WAS 41¢ ea.
ALL FLAVORS
HI-C DRINKS
3 46-oz. Cans $1
With Coupon Below

"DAWN-DEW FRESH"

CALIFORNIA NAVEL ORANGES.. — Was 99¢

MAKE A FANTASTIC SPRING SALAD!
SALAD TOMATOES Pound 39¢

Delicious Cherry **Tomatoes**	Pint Box	39¢	Fresh Red or Green **Leaf Lettuce**	Lb.	49¢
Crispy Fresh **Red Radishes**	Lb.	33¢	For Delicious Caesar Salad Romaine **Lettuce**	Lb.	39¢
Southland's Finest, Great Big Select **Cucumbers**	Ea.	29¢	Fresh, Mild, Tasty Green **Onions**	2 Bchs.	29¢

COUPON SPECIAL (WAS 41¢ ea.)
ALL FLAVORS **HI-C DRINKS**
3 46-oz. Cans $1.00
With purchase of $5.00 or more excluding Liquor, Tobacco and Fresh Milk Products. Offer expires Tues., March 26, 1974. Limit one coupon. Redeemable at National Super Markets.

COUPON SPECIAL
WORTH 16¢
When you Purchase Two 8oz. Pkgs. **BETTY CROCKER TUNA HELPER**
Offer expires Tuesday, March 26, 1974. Limit one coupon per family. Redeemable at National Super Markets.

COUPON SPECIAL
WORTH 10¢
When you Purchase Two Large Cans **COMET CLEANSER**
Offer expires Tuesday, March 26, 1974. Limit one coupon per family. Redeemable at National Super Markets.

COUPON SPECIAL
WORTH 13¢
When you Purchase One 28-oz. Btl. **TOP JOB CLEANER**
Offer expires Tuesday, March 26, 1974. Limit one coupon per family. Redeemable at National Super Markets.

COUPON SPECIAL
WORTH 20¢
When you purchase Two 1-lb. Pkgs. **CHIFFON MARGARINE**
Offer expires Tuesday, March 26, 1974. Limit one coupon per family. Redeemable at National Super Markets.

COUPON SPECIAL (WAS 49¢ ea.)
OPEN PIT BARBECUE SAUCE
3 18-oz. Btls. $1.09
Offer expires Tuesday, March 26, 1974. Limit one coupon per family. Redeemable at National Super Markets.

Green Giant Sale!

GREEN GIANT WHOLE
White Corn 303 Can 29¢

GREEN GIANT, CUT OR
French Beans 303 Can 29¢

Was 2/55¢ — GREEN GIANT
Sweet Peas 4 303 Cans $1.00

WAS 39¢ ea. — GREEN GIANT
Sweetlet Peas 3 303 Cans $1.00

Was 27¢ ea.
Green Giant CREAM OR WHOLE **GOLDEN CORN** 4 303 Can $1
Mix or Match

'SUPER' SPECIAL — Was 2/27¢	Dawn Fresh	**STEAK SAUCE**	4 6-oz. Cans	49¢
EVERYDAY PRICE!	Vegetable Coating	**PAM SPRAY**	13-oz. Can	$1.39
'SUPER' SPECIAL — Was 85¢	Planters	**COCKTAIL PEANUTS**	12-oz. Can	79¢
'SUPER' SPECIAL — Was 38¢ ea.	Orchard Park	**TOMATOES**	3 No. 2½ Cans	$1.00
"SUPER" SPECIAL — Was 34¢ ea.	Thank You	**PUDDINGS**	3 303 Cans	$1.00
'SUPER' SPECIAL — Was 47¢ ea.	Heifetz Sweet	**CUCUMBER SLICES**	3 16-oz. Jars	$1.00

GREEN GIANT FROZEN FOODS — Was 41¢
- NIBLETS CORN
- SPINACH
- MIXED VEGETABLES
- SWEET PEAS

MIX EM OR MATCH **2 Reg. Pkgs. 69¢**

SUPER EVERYDAY PRICE! — Was 73¢
SO FRESH
POTATO CHIPS Lb. Box 69¢

SUPER SPECIAL — Was 59¢
MINUTE MAID 100% PURE FLORIDA
ORANGE JUICE 2 12-oz. Cans $1

Was 99¢ — Ke[illegible] 1-Lb. Roll

PRICES! ON MEATS TOO!

VINGS OF EAGLE STAMPS

OUR PERISHABLE PRICES CHANGE ONLY WHEN NECESSARY DUE TO MARKET CONDITIONS

SUPER NATIONAL MARKETS

New Low Price — Was $1.79 — U.S.D.A. CHOICE TENDER **Cube Steaks** — USDA CHOICE — Lb. $1.68

New Low Price — Was $1.39 — U.S.D.A. CHOICE TENDER **Rib Steaks** — USDA CHOICE — Lb. $1.35 — Club Steaks Lb. $1.69

SUPER SPECIAL — Was $1.69 — FREEZER QUEEN HEAT & SERVE **Meat Entrees** — 2 Lb. Pkg. $1.59 — All Varieties Except Beef

SUPER SPECIAL — Was $1.09 — WILSON CORN KING VACUUM PACKED **Sliced Bacon** — 12-oz. Pkg. 89¢ — All Meat Skinless Wieners 12-oz. 79¢

MAYROSE or KREY By the Piece **ALL MEAT BOLOGNA** Lb. 89¢

CONTEST SPECIAL, HYGRADE **BALLPARK FRANKS** Lb. $1.19

OSCAR MAYER — BULK PACKED **BREAKFAST LINKS** Lb. $1.29

OSCAR MAYER ALL BEEF, REGULAR or GARLIC **SLICED BOLOGNA** 8-oz. Pkg. 79¢

New Low Price — Was 99¢ — U.S.D.A. CHOICE BLADE CUT **Chuck Steak** — USDA CHOICE — Lb. 89¢ — Center Cuts Lb. 99¢

New Low Price — Was 69¢ — FULLY COOKED Shank Portion **HAMS** — Lb. 67¢ — Butt Portion Lb. 87¢

New Low Price — Was $1.27 — U.S.D.A. CHOICE WHOLE, BONE IN, STANDING **Rump Roast** — USDA CHOICE — Lb. $1.19 — 6 and 7th RIB Standing RIB ROAST Lb. $1.29

New Low Price — Was 55¢ — U.S.D.A. INSPECTED FARM FRESH **Whole Fryers** — Lb. 49¢ — Cut Up Tray Packed Lb. 59¢

NEW LOW MEAT PRICES AT NATIONAL!

NATIONAL IS PASSING ON BIG SAVINGS TO YOU WITH THEIR NEW LOW MEAT PRICES! NATIONAL'S POLICY AS ALWAYS IS "PERISHABLE PRICES CHANGE ONLY WHEN NECESSARY DUE TO MARKET CONDITIONS".

national... the meat people

he meat people

FRUITS & VEGETABLES

THE PICK IS YOURS!

Extra Large 88 Size — 10 For 88¢

Jumbo 72 Size — 6 For 69¢

Colossal 56 Size — 8 For $1.00

FRESH ALL GREEN **ASPARAGUS** Pound 59¢

NEW FRESH **CANTALOUPES** 2 Halves 59¢

THE PICK IS YOURS FRESH **GRAPEFRUIT**

Medium Size Texas 48's Pink Meat 10 For 99¢

Large 32's Indian River White or Pink 4 For $1.00

Colossal Florida 23's White Marsh 4 For $1.00

"SUPER" SPECIAL — Was 53¢ — 10¢ OFF LABEL **PUREX BLEACH** Gal. 49¢ — Plus Eagle Stamps!

"SUPER" SPECIAL — Was 69¢ — ALL FLAVORS **Jersey Farm ICE CREAM** Half Gal. 39¢ — With Coupon Below

'SUPER' SPECIAL — Was 63¢	Brook's **CHILI-HOT BEANS**	No. 2½ Can	59¢
EVERYDAY PRICE!	Armour's **BEEF STEW**	24-oz. Can	88¢
'SUPER' SPECIAL — Was $1.59	Kraft Cheese **SLICED SWISS**	Lb. Pkg.	$1.39
'SUPER' SPECIAL — Was 47¢	Seven Seas Dressing **VIVA ITALIAN**	8-oz. Btl.	39¢
'SUPER' SPECIAL — Was 57¢	Nabisco **HONEY GRAHAMS**	Lb. Box	49¢
'SUPER' SPECIAL — Was $1.25	The Real Thing! **COCA-COLA**	16-oz. 8 Pack	99¢ PLUS DEPOSIT

This Week's Super Specials!

Was 79¢	KAS **Potato Chips** (9-oz.)	Twin Pack	69¢
WAS 63¢ ea.	OLD FASHION **Keebler Cookies**	2 Reg. Pkgs.	99¢
Was 79¢	GOLDEN GRAIN WILD **Rice-A-Roni**	6-oz. Pkg.	69¢
WAS 36¢ ea.	ALL VARIETIES **Alpo Dog Food**	3 14-oz. Cans	$1.00
WAS 42¢ ea.	ORCHARD PARK **Bartlett Pears**	3 303 Cans	$1.00

PET-RITZ **FRUIT PIES** 20-oz. Pkg. 49¢ — Was 59¢ — Apple, Peach,

We Reserve The Right To Limit

COUPON SPECIAL (WAS 69¢) N-1 — Jersey Farm **ICE CREAM** Half Gal. 39¢ — With purchase of $5.00 or more excluding Liquors, Tobaccos and Fresh Milk Products. Offer expires Tues., March 26, 1974. Limit one coupon. Redeemable at National Super Makets.

COUPON SPECIAL (WAS 89¢) N-3 — Pevely **FUDGE BARS** Twelve Pack 69¢ — With purchase of $5.00 or more excluding Liquors, Tobaccos and Fresh Milk Products. Offer expires Tues., March 26, 1974. Limit one coupon. Redeemable at National Super Makets.

COUPON SPECIAL — **FREE** POUND PACKAGE ORCHARD PARK SPAGHETTI When you Purchase a 32-oz. Bottle RAGU SPAGHETTI SAUCE .. 95¢ — Offer expires Tuesday, March 26, 1974. Limit one coupon per family. Redeemable at National Super Makets.

SUPER EVERYDAY PRICE! — wood U.S.D.A. 92 Score **BUTTER** 89¢

SUPER EVERYDAY PRICE! — WHY PAY MORE? — TOP TASTE WHITE **BREAD** 3 16-Oz. Lvs. 99¢

SUPER SPECIAL — WAS 40¢ ea. — FACIAL TISSUE **KLEENEX** 3 200-ct. Boxes $1

Frozen Food Super Specials

Was $1.19	Sara Lee Pecan **Coffee Cake**	Reg. Pkg.	99¢
Was $1.19	Sara Lee **Butter Streusel**	Reg. Pkg.	99¢
Was $1.09	Sara Lee **Pound Cake**	Reg. Pkg.	89¢
Was 99¢	All Varieties **Jeno's Pizza**	Reg. Pkg.	89¢
Was 49¢	Downyflake Homemade **Waffles**	2 12-oz. Pkgs.	88¢
Was 81¢	Pevely **Ice Milk**	Half Gal.	69¢

national

SCHMIDT
BAKE SHOPS

- HWY 141 & Manchester 227-6233
- 3320 South Jefferson 664-5304
- Normandy Shopping Center 381-8082
- 2310 McCausland 647-2047
- 190 N. Florissant Rd. 524-2349
- 9430 Midland Ave. 426-3650
- 7017 South Lindbergh 892-2035
- 9612 Olive Street Rd. 997-1045
- 13041 New Halls Ferry Rd. 838-2245
- 8319 Jennings Rd. 389-5155
- 4331 Natural Bridge 385-0645
- 1024 Big Bend Blvd. 644-2064
- 4127 N. Grand 531-1751
- 2120 Tenbrook, Arnold 296-0080
- 3100 Madison Ave., Granite City 451-9697
- 4615 North Belt West, Belleville, Ill. 233-8298
- 504 Delmar, North Alton, Ill. 466-1915
- Park & Buchanan Edwardsville 656-8919
- Twin City Mall (Crystal City) 937-9212
- Larimore and Bellefontaine 741-0243

DID YOU KNOW
YOU CAN ORDER A SPECIAL OCCASION CAKE?
We Have Some Decorated Cakes Available. (You Can Have A Name Inscribed Free While You Shop.) But You Can Special Order A Cake For Any Event. See Addresses At Left

Regular 57c Fresh Baked
Home Style Bread 2 1-Lb. Lvs. 99¢

Regular $1.19 Fresh Baked Apple or
Cherry Streudel 1-Lb. Size 99¢

Regular $1.23 Chocolate or White
Iced Cake Donuts Dozen 99¢

Regular $1.15 Delectable
Date Nut Loaf Each 99¢

THERE'S A NATIONAL NEAR YOU!

- LARIMORE & BELLEFONTAINE
- 5870 DR. MARTIN LUTHER KING
- TWIN CITY MALL (CRYSTAL CITY)
- NORMANDY SHOPPING CENTER
- 190 N. FLORISSANT ROAD
- 9430 MIDLAND AVENUE
- 9783 ST. CHARLES ROCK ROAD
- 8925 NATURAL BRIDGE
- 13041 NEW HALLS FERRY ROAD
- 8319 JENNINGS ROAD
- 7935 PAGE BLVD.
- 9612 OLIVE STREET ROAD
- 4949 DR. MARTIN LUTHER KING
- 7318 OLIVE STREET ROAD
- 4250 NORTH 20TH STREET
- 5375 SOUTHWEST
- 4331 NATURAL BRIDGE
- 1420 MONTGOMERY
- 8925 RIVERVIEW DRIVE
- 1024 BIG BEND BLVD.
- 4127 NORTH GRAND
- HWY. 141 & MANCHESTER
- 2700 SOUTH GRAND
- 3320 SOUTH JEFFERSON
- 2310 McCAUSLAND
- [illegible]
- [illegible] (ARNOLD)
- [illegible]

IN OUR
Gourmet Kitchens

ADDRESSES	PHONE
Larimore & Bellefontaine	741-0230
Normandy Shopping Center	761-1919
1024 Big Bend Blvd.	645-3440
Twin City S.S. (Crystal City)	937-9154
13041 New Halls Ferry Rd.	838-1650
4127 North Grand	531-1750
7017 South Lindbergh	892-1830
9612 Olive Street Rd.	997-0973
504 Delmar, North Alton, Ill.	466-1915
HWY 141 & Manchester	227-6112
Park & Buchanan, Edwardsville	656-1513

FREE! One Pint COLE SLAW or POTATO SALAD
When You Purchase A Bucket of 10 Pieces
GOLDEN FRIED CHICKEN Only $2.98

HOT FISH SANDWICH Ea. 59c
JACK SALMON or FISH FILLET
HOT FISH DINNERS . . Only $1.29
VEGETABLE OF THE DAY AND FRENCH FRIES
NOT BARBECUED
COUNTRY STYLE RIBS Lb. $1.49

HOT PIZZA TO GO

Mayrose Sliced Bologna	½-Lb. 79c
Krey Sliced N. C. Braunschweiger	½-Lb. 79c
Sliced Bone Cooked Ham	½-Lb. $1.19
Krey Sliced Beer Salami	½-Lb. 99c
Best Kosher Brand Sliced Large Salami	½-Lb. $1.29
American or Pimento Sliced Cheese	½-Lb. 99c
American Style Potato Salad	Pt. 59c
Wisconsin Sliced Colby Longhorn	½-Lb. $1.09
Mayonnaise Slaw	Pt. 59c

DID YOU KNOW
YOU CAN HAVE A PARTY PLATTER MADE TO ORDER?
You Can for 15 to 200 Persons, And Everything To Go With It. Make Your Special Party A Real Event Without All The Work. See Addresses At Left

SUPER NATIONAL MARKETS

KARE DRUGS

YOU GET EAGLE STAMPS TOO!

AT THESE LOCATIONS
- HWY 141 & MANCHESTER—227-6245
- 4127 NORTH GRAND—[illegible]
- [illegible]
- [illegible] (ARNOLD)—296-0050
- [illegible] SOUTH GRAND—[illegible]-9932
- [illegible] ROAD—389-3600
- [illegible]—892-3455
- [illegible] AVENUE—426-3778
- [illegible], GRANITE CITY—451-7795
- 190 N. FLORISSANT ROAD—521-6872

COUPON SPECIAL 20
Was 69c
89c SIZE—REGULAR OR MINT
CREST TOOTHPASTE
5-Oz. Tube 49¢
Offer expires Tuesday, March 26, 1974. Limit one coupon per family. Redeemable at National Super Markets.
KARE

COUPON SPECIAL 21
Was 60c
74c SIZE—FAST PAIN RELIEF
BAYER ASPIRIN
50's 39¢
Offer expires Tuesday, March 26, 1974. Limit one coupon per family. Redeemable at National Super Markets.
KARE

COUPON SPECIAL 25
Was $1.24
$1.49 SIZE—SHAMPOO & RINSE
WASH & COMB SHAMPOO
7-Oz. 99¢
Offer expires Tuesday, March 26, 1974. Limit one coupon per family. Redeemable at National Super Markets.
KARE

"SUPER" SPECIAL
Was 89c
SAVE MORE WITH KARE EVERYDAY!
KARE REST A COLD
NIGHT TIME COLDS MEDICINE
6-Oz. 69¢
PLUS EAGLE STAMPS

ONE A DAY VITAMINS
$2.09 Size MULTIPLES 60's $1.49
$2.39 Size PLUS IRON 60's $1.69

Was $1.88
SECRET YOUR CHOICE $1.38
13-Oz. Size DEODORANT or
14-Oz. Size ANTI-PERSPIRANT

EVERYDAY 'SUPER' PRICE
WHY PAY MORE?
32" PLASTIC BALL AND BAT
WIFFLE BALL & BAT SET
IT CURVES LIKE CRAZY
Ea. 99¢
PLUS EAGLE STAMPS

Stainless Steel Blades, Rosewood Handles
Assorted Kitchen Knives Ea. 88¢
Choice of Carving, Bread, Butcher, Cleaver, Ham slicer, 3-pc. Kitchen Set, 2-pc. Carving set.

Stainless Steel Blades, Rosewood Handles
TABLE KNIVES 2 For 88¢

Was $1.39
$1.75 SIZE—FOR OVER DRY SKIN
VASELINE INTENSIVE CARE LOTION 15-Oz. $1.18

BUY EITHER BRAND - SAVE EITHER WAY!

WHY PAY MORE?
SAVE MORE WITH KARE EVERYDAY!
KARE EXTRA CARE LOTION 16-Oz. 79¢

Was $1.19
$1.39 Size—Holds Dentures Snug
Fasteeth Adhesive 4.25-oz. 99¢

Was $1.19
½% NEOSYNEPHRENE NASAL SPRAY 20ML 89¢

Was $1.59
$1.89 SIZE—REGULAR OR SUPER
PLAYTEX TAMPONS 30's $1.38

EVERYDAY 'SUPER' PRICE
WHY PAY MORE?
FOUR COLORFUL CERAMIC MUGS
COFFEE MUG SETS
Choice of Mugs and Tree, Mugs and Tray or Mugs and Wall Rack
$1.49 Ea.
PLUS EAGLE STAMPS

'SUPER' SPECIAL
NEW!
SOFT, SHEER ONE PIECE CONSTRUCTION LADY LIKE
SEAM FREE PANTY HOSE
CHOICE OF FASHION SHADES
Pr. 79¢
PLUS EA[GLE STAMPS]

IDEAL FOR THE HANDY MAN
ASSORTED
Hand Tools Ea. 99¢
YOUR CHOICE OF 15 ITEMS

FOUR LEGS, MADE OF LAUAN WOOD —WOODEN
Milk Stool Ea. $1.49

EVERYDAY 'SUPER' PRICE
TWO TONE, WITH SATIN RIBBON BOW
31" Tall Plush BUNNY
$3.49 Ea.
PLUS EAGLE STAMPS